The Washington Post is the only Washington newspaper publishing the reports of The Associated Press every morning. For home delivery call National 4205.

# The Washington Post.

Weather — Fair and continued warm today; tomorrow increasing cloudiness, followed by showers.
Temperature — Highest, 86; lowest, 58.
Details on page 12.

NO. 19,699. ENTERED AS SECOND-CLASS MATTER, POSTOFFICE, WASHINGTON, D. C. WASHINGTON: FRIDAY, MAY 23, 1930.
COPYRIGHT, 1930, BY THE WASHINGTON POST CO.
THREE CENTS.

# ENGLAND GAINS FOUR CRUISERS BY PACT JOKER

### Discrepancy Is Shown in Testimony of Reeves at Hearing.

### DISCLOSURE HALTS SPEEDY RATIFICATION

### Admiral Reveals That Britain's Total Will Be 19, Not 15.

### U. S. TOTAL LIMITED TO 16 BY DOCUMENT

### Hughes Supports Jones as Opponent of Accord; Moffett Approves.

By ALBERT W. FOX.

Discovery of a hidden discrepancy in the London Naval Treaty put an abrupt end to yesterday's tentative plan to wind up the hearings and initiate a drive to force speedy ratification by the Senate. Further analysis of the pact before the foreign relations committee and the naval affairs committee temporarily checked prearranged programs to expedite the Senate's probe and curtail debate on the floor if the treaty comes up for consideration.

There are reports that Senators Borah, Swanson, Reed and Robinson have been selected as key men to get speedy action and cope with all obstacles. Senator Watson, Republican leader, believes the treaty will be taken up if it reaches the Senate before the tariff is out of the way. Senator Johnson has fourteen or fifteen more witnesses to call, and Senator Hale, chairman of the naval affairs committee, has not concluded his hearings.

On the other hand, prospects of speedy ratification may be jeopardized if hearings are not curtailed as each day brings fresh developments and also brings additions to ranks of those senators who are skeptical of naval provisions and who are inclined to favor a thorough investigation of all matters vitally affecting security and future safety of the people of the United States.

**Reeves Reveals Discrepancy.**

Admiral J. M. Reeves, mmber of the general board, uncovered the discrepancy in the treaty at yesterday's hearing before the foreign relations committee.

It was shown that Great Britain is actually permitted to have nineteen cruisers of the 10,000-ton heavy-gun class as against sixteen for the United States during the life of the treaty. Prior to this disclosure it had been assumed that the maximum British strength in that category would be fifteen cruisers.

Testimony of Admiral Reeves, supported by that of Admiral Frank H. Schofield, who commands the battle fleet, was in opposition to the pact. Later before the Senate naval affairs committee, Admiral Charles F. Hughes, chief of operations and ranking officer in the United States Navy, gave unqualified support to Admiral Hilary P. Jones, the naval general board and the Naval War College in opposition to the cruiser program embodied in the treaty.

**Statement by Hughes.**

Admiral Hughes stated that the treaty does not provide parity, that abandonment of the 8-inch gun cruiser program is a mistake which will make it practically impossible to protect our trade routes in time of war and that the concession to Japan places the Nation at a serious disadvantage. The 5-3 Washington conference ratio, coupled with abandonment of America's right to fortify bases in the Pacific, gave Japan more than an even chance in case of war with the United States, the admiral asserted. He left committee members free to draw their own conclusions as to the effect of further concessions made at London.

Admiral Schofield told the committee that the treaty inures to our disadvantage in that it prevents proper protection of our commerce and coast

Continued on Page 4, Column 5.

## Duce's Son-in-Law May Come to U. S.

### Edda Mussolini's Husband Slated for Embassy Post, Rome Hears.

Rome, May 22 (A.P.).—Diplomatic circles in Rome were gossiping tonight about reports that Count Galeazzo Ciano, son-in-law of Premier Mussolini, may soon be sent to Washington as secretary in the Italian Embassy.

He would take with him his wife, the former Edda Mussolini, whom he married April 24. The two are finishing their honeymoon in the south of Italy and are expected to return shortly to Rome.

Count Ciano now is secretary of the Italian Embassy to the Holy See.

# House Joins Battle On Dial Telephones

War on dial telephones was declared by Representative Charles L. Abernethy, left, of North Carolina, and Senator Carter Glass, of Virginia, as authors of resolutions seeking to ban them.

### Glass Resolution Asking Ban on Instruments Adopted in Senate.

The war on dial telephones spread to the House side of the Capitol yesterday.

Two hours after the Senate had adopted the Glass resolution calling for the removal of the new telephones, Representative Abernethy (Democrat), of North Carolina, introduced a somewhat similar resolution in the House.

When officials of the Chesapeake & Potomac Telephone Co. called on him later, Representative Abernethy suggested that they make a poll of the House to determine how the members felt about the new telephones.

Those he had talked to, the North Carolinian said, thought no more of them than he did; and his opinion of them, he emphasized, was far from flattering.

Representative Abernethy went farther in his resolution than did Senator Glass (Democrat), of Virginia, in his. To what the senator had said about the dials Mr. Abernethy added that they also had increased unemployment.

The Abernethy resolution was referred to the House committee on accounts.

When the resolution came up in the Senate yesterday, Senator Glass declared that the dial telephones were a "perfect nuisance."

Continued on Page 7, Column 3.

## This Mad Sports' World

Repeating their double conquest over the Red Sox, the Nationals increased their lead in the American League race to three games yesterday as the New York Yankees twice defeated the Athletics in games which saw home runs in abundance. Babe Ruth hit a pair in the first game and another in the second game, bringing his total for two days to six. Lou Gehrig hit three circuit blows in the second game. A total of ten home runs were recorded in the second game, establishing a new record. The Athletics retained second place as the Indians bowed to the Browns, 3 to 2.

The St. Louis Cardinals moved to the fore in the National League by defeating the Reds while the Giants and Robins were losing.

America's Davis Cup Team opened its matches with the Mexican team at Chevy Chase, George M. Lott defeating Ignacio De la Barbolla and Wilmer Allison conquering Ricardo Tapio, jr.

Mrs. Helen Wills Moody made her 1930 debut in the French hard court doubles championships at Auteuil, France, advancing with Elizabeth Ryan. Bill Tilden and Wilbur Coen advanced to the men's quarter finals.

Interesting and authoritative accounts and descriptions of these and other sports events will be found in the sports section.

# HOOVER'S DRY STAND FAVORED BY M'BRIDE

### Antisaloon League Leader Thinks Revival of Wet Issue "Good Thing."

### $300,000 FUND SOUGHT

(Associated Press.)

Approval of the Hoover administration's stand on prohibition was voiced yesterday before the Senate lobby committee by F. Scott McBride, superintendent of the Antisaloon League.

At the same time the dry leader outlined plans of his organization for an intensive campaign for the eighteenth amendment similar to that which preceded the adoption of prohibition. He expressed belief that it was "probably a good thing" that the prohibition issue has been revived and said he thought it would have to be "fought out and settled for all time."

Mr. McBride said he was "very much pleased" with most of the things done by the present administration for prohibition enforcement, but that it was too early yet to determine whether the league would support Mr. Hoover for reelection.

Taking issue with the witness, Chairman Caraway, of the lobby committee, demanded that he name the prohibition accomplishments of the administration.

"They are so many that it would burden the record, Mr. McBride replied.

"It would burden you to think of one," Senator Caraway rejoined smilingly.

Mr. McBride told Senator Caraway he thought the transfer of prohibition enforcement from the Treasury to the Department of Justice would be a good thing, but the committee chairman shot back:

"I don't think the drys are getting any help from the present administration."

Later Senator Caraway had his references to the President withdrawn from the records, explaining that

Continued on Page 7, Column 2.

# WETS MAY FURNISH PINCHOT OPPONENT

### Plans Progress for Party to Enter Gubernatorial Race in November.

### BROWN TRAILS BY 12,000

Philadelphia, May 22 (A.P.).—Gifford Pinchot, on the basis of unofficial returns, tonight stands as the regular Republican nominee for Governor of Pennsylvania, but in the November election he may face, besides his Democratic opponent, a third candidate supported by the wet and possibly liberal forces of the State.

On the face of early complete unofficial returns from the Republican primary of Tuesday, Pinchot had a lead of more than 12,000 votes over Francis Shunk Brown, of Philadelphia. Success in the Republican primary has been equivalent to election to this office for years.

The unofficial totals, with only 21 districts missing out of 8,701, gave Pinchot 631,030 and Brown, 618,235. Thomas W. Phillips, who ran on a slate advocating repeal of the eighteenth amendment and of the State enforcement act, polled 264,462. Some districts did not report the complete vote for Phillips, as he was far behind the leaders.

Additional returns in the senatorial contest increased the huge plurality of Secretary of Labor James J. Davis over Senator Joseph R. Grundy to 234,504. A total of 8,406 districts gave Davis 720,608; Grundy 486,104, and Francis J. Bohlen, wet, 238,549.

The Democratic candidate for governor, John M. Hemphill, of West Chester, was nominated Tuesday without opposition, as was Sedwick Kistler, Democratic senatorial candidate.

Randolph W. Childs, who managed the Phillips-Bohlen campaign, announced that a party name would be preempted and placed in the field in November. Childs made this statement after a conference in the office of Robert K. Cassatt, chairman of the Pennsylvania branch of the Associa-

Continued on Page 3, Column 5.

# ZEPPELIN MAKES BOW TO SOUTH AMERICANS AFTER LONG SEA HOP

# Harper Resigns Post At District National

Changes yesterday in the District National Bank elevated to its presidency Joshua Evans, left, vice president, to succeed Robert N. Harper, right, prominent financial figure, who has been named chairman of the board of directors.

### Joshua Evans, jr., Will Succeed Retiring Bank President.

Retirement of Col. Robert N. Harper as president of the District National Bank, election of Joshua Evans, jr., its executive vice president, as president and of Charles C. Rogers, a director, as a vice president succeeding the late N. L. Salisbury, were announced following the board of directors' meeting yesterday. Col. Harper, whose resignation as president will be effective at his request, has con-

Continued on Page 3, Column 4.

### Dirigible Lands Safely at Pernambuco Port in Twilight.

### THOUSANDS GATHER TO WELCOME CRAFT

### Tropical Storm Drenches Clothing of Prince; Ship Unhurt.

### TWO-TON LOAD ADDED FROM HEAVY RAINFALL

### Eckener Decides to Delay Departure for Rio Until Afternoon.

Pernambuco, Brazil, May 22 (A.P.).—Flying over the route of the Spanish Conquistadores, the dirigible Graf Zeppelin for the first time crossed the Equator and made her bow to the Southern Hemisphere tonight.

Garnished with new transatlantic laurels, the world-circling airship reached the southern side of the New World just before the tropic twilight set in.

At 8:05 p. m. (6:05 p. m., Eastern standard time), her ropes fluttered to the ground, where they were seized by Brazilian soldiers forming the newly trained ground crew. Amid a furious din from thousands of spectators and a bedlam of horns and sirens, she was snugly tied up to her specially built mooring mast. Northern Brazil was delirious with excitement over the Graf's newest achievement tonight.

**Whistles Shriek Welcome.**

Pernambuco hailed her arrival with furious blasts of sirens and whistles from factories and ships. People swarmed out of their homes to gaze at the strange shining shape in the tropic skies. The streets were choked with shouting, gesticulating people.

Over the city and the harbor, about 1,000 feet aloft, the majestic silver bullet gracefully sailed. At 6:30 p. m. (4:30 p. m., Eastern standard time) she circled over Campo Giquia, the landing field, and then made off southward for a cruise of half an hour.

Presently she returned over the field, with her lights blinking down through the dusk, and glided down toward the mooring mast from an altitude of 600 feet.

**Soldiers Fight Off Crowd.**

The crowd in the packed grandstand cheered and waved, while the throng at the outskirts of the field surged forward against the police lines. Once at the mooring mast, the dirigible was given over to a crew of mechanics and stevedores, who swarmed about her while the soldiers fought off the excited crowd.

During the night, the Graf will take on water, fuel gas and a new larder of provisions. At daybreak, Dr. Hugo Eckener, despite the fatigue of the transatlantic flight from Seville, will head her still further southward to Rio Janeiro.

On the field awaiting her arrival tonight were a troop of Brazilian cavalry, 380 infantrymen, 350 civil and military police and two fire engines manned by 80 firemen.

**Roads Jammed With Cars.**

When the first vague reports that the Graf had been sighted along the coast were circulated in the city, hundreds of automobiles started for Campo Giquia. Roads in the vicinity of the field were jammed with cars, carts and pedestrians. Thousands who did not want to pay for a close sight of the Zeppelin from the grandstands went out none the less for a free if limited view.

The Graf completed her tropical transatlantic trip from Seville, Spain, to Pernambuco, in just 61 hours. This represented a flight of about 3,750 miles. She left Seville at 8:30 a. m. Tuesday, Spanish time (3:30 a. m. Tuesday, E. S. T.), and arrived

# CANNON WINS FIGHT FOR POST ON BOARD

### Conference Crushes Move to Displace Bishop in Temperance Group.

### HISSES GREET DANIELS

Dallas, May 22 (A.P.).—Bishop James Cannon, jr., of Washington, D. C., tonight had parried the fourth and probably the final thrust of his enemies during the forty-first quadrennial conference of the Methodist Episcopal Church South.

He again was named to the Board of Temperance and Social Service today after a determined movement to substitute Bishop A. Frank Smith, of Houston, had been crushed by the conference 257 to 124. As the bishop member of the nationally known board, Cannon was expected to be chosen chairman, the post he held prior to the conference.

Bishop Cannon earlier had been cleared of a charge of unbecoming conduct in his political activities; the episcopacy committee had found that the charges of stock gambling against him did not warrant a trial after he had apologized for his transactions, and the conference had refused to record a protest against the action of the committee.

Debate on the proposed ousting of the bishop from the Board of Temperance and Social Service was bitter and cries of "Tammany" and "wet" caused two prominent Democrats and Methodist laymen, opponents of Bishop Cannon, to speak on a question of personal privilege.

Charles M. Hay, of St. Louis, Democratic nominee for the United States Senate in 1926, again voiced his dry views and expressed hope that the Methodist Church South would not drive out "all of us" who voted for Alfred E. Smith in the last presidential election.

Saying the honesty of his motives

Continued on Page 7, Column 1.

# SIMMONS CONTROLS PAY RAISE MEASURE

### Police, Firemen Bill Doomed Unless Nebraskan Gets Phipps Amendment.

### CITY HEADS CONSULT HIM

Only a compromise can save the Capper-Zihlman bill raising pay of local policemen and firemen, it appeared last night, and that means amending the bill to suit Representative Robert G. Simmons (Republican), of Nebraska.

Mr. Simmons, who is chairman of the subcommittee that handles the District appropriation bill, made it clear that he would not agree to the measure unless the so-called Phipps amendments are written into it.

These amendments, introduced in the Senate by Senator Lawrence C. Phipps (Republican), of Colorado, were rejected by the Senate while the senator was absent, and now they are being sponsored by Representative Simmons.

In addition, Mr. Simmons has an amendment of his own, but with this friends of the bill have no quarrel. Under this amendment, a certain number of policemen, the 10 per cent in the department showing the greatest efficiency, would be given a bonus of $5 a month in addition to their pay increases.

The Phipps amendments would scale down the raises it is proposed to give certain officials of the two departments, and also would change provisions in the bill dealing with the retirement system.

At present, each employe contributes to the retirement fund 2½ per cent of his salary. Senator Phipps would increase this to 3½ per cent.

He also would change the retroactive feature of the bill. Under this, for example, the retirement pay of former Police Chief Edwin B. Hesse

Continued on Page 3, Column 3.

# COMMUNIST INQUIRY ORDERED BY HOUSE

### Red Political and Economic Activities Will Come Under Scrutiny.

### IOWAN ATTACKS PROJECT

(Associated Press.)

A searching investigation into activities and propaganda of Communists in this country was ordered yesterday by the House to be made by a special committee of five members to be named by Speaker Longworth. Senate action on the measure is unnecessary.

The resolution, sponsored by Chairman Snell, of the rules committee, and Representatives Fish, of New York, and Underhill, of Massachusetts, Republicans, was adopted after a short debate by a vote of 210 to 18. The committee probably will be appointed next week.

Drafted to give the committee power to subpena witnesses and records, the resolution directs inquiry into membership of the Communist party of the United States and affiliated organizations, the Amtorg Trading Corporation of New York, the Soviet government's official commercial representative in this country, and the Daily Worker, reputed to be a Communist organ.

In addition, a study would be made of Communist propaganda in schools and of all groups and individuals who are alleged to advise, teach or advocate overthrow of the United States Government by force or violence.

Representative Ramseyer (Republican), Iowa, attacked the resolution in the debate on the ground that it would divert the minds of people from economic and employment problems and would result only in a "wild goose chase." He contended that Congress should create a committee to "find out what is wrong

Continued on Page 7, Column 1.

# POISON WRITES END TO STOLEN ROMANCE

### Girl Is Found Dead in Hotel; Runaway Husband Dies in Police Station.

### LETTERS SKETCH STORY

London, Ont., May 22 (A.P.).—George Redfern, 42-year-old salesman of Kitchener, and Rita Gardner, young and handsome girl from Baden, fell in love and ran away. Now both are dead.

Miss Gardner's body was found in a Montreal hotel, a week ago Tuesday, two days after they had left Kitchener and Redfern's wife behind. She had died of poison. Redfern died today of poison, self-administered as he was arrested here and charged with the girl's death.

With Redfern's death the story of their romance and Miss Gardner's death must go untold, except as the man himself told it in letters to his deserted wife and relatives.

Police know, however, that he purchased poison in Kitchener before taking the train for Montreal. Miss Gardner was crying.

Arrived in the city, they registered at a hotel as Rita Smith and A. C. Rowland, taking separate rooms. Tuesday Redfern left the hotel, telling the clerk not to disturb Miss Smith because she was ill.

The clerk, however, called police. In Redfern's room they found Miss Gardner's body. Doctors said she had been dead 24 hours.

With her identification two days later, and that of Rowland as Redfern, a search was started all along the border.

A letter from Redfern came to his relatives in Kitchener telling them of Miss Gardner's death. Redfern said she took the poison herself and he was going to throw himself into the ri[illegible] above Niagara Falls. Police

Continued on Page 3, Column 3.

# Business in Washington

By GEORGE A. G. WOOD
President of the Washington Gas Light Co.

Being a newcomer to Washington, I am impressed by the very remarkable and substantial home developments which, of course, will make for greater business for the utility companies and merchants, and larger prosperity for the community as a whole.

Washington is quite unique in that no great measure of its prosperity is due to industrial developments; almost all of it is due to the activities of the Government and home building which make for stable business conditions.

Business in Washington should go along on an improving basis, very largely because its population will show steady growth, and this is in direct contrast to almost any other city of comparable size in the country because all other cities are more subject to industrial prosperity and depression.

On Monday of this week, the Harvard Economic Society in its current letter says: "We believe that business with due allowances for seasonal movements, will turn for the better this month or next, recover vigorously in the third quarter, and end the year at levels substantially above normal."

With that statement, and my own belief that the country-wide business recession was with us before many recognized it, I feel that there are many signs on the horizon that better times are very near at hand.

Stock market history shows that low and moderately declining security prices, accompanied by a great deal of irregularity in the price movements of particular stocks, with general business supposedly dull, easy credit conditions, and low rates for call and time money, lower railroad and industrial earnings with, here and there, decreased dividends, have always been good indices of a major advance in stock market prices.

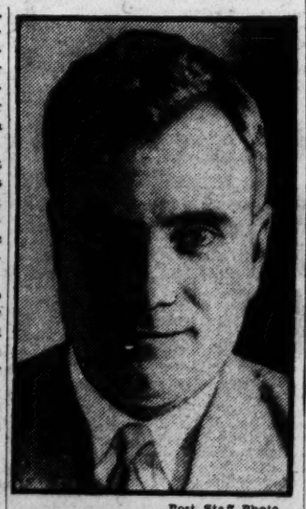

Post Staff Photo.
GEORGE A. G. WOOD.

We can look back to the war years and the immediate post-war years, when utility stocks were on the bargain counter, because the industry was sick at that time incident to wartime conditions; and those who bought into utility situations when utilities were sick have reaped rich rewards; conversely, it must be just as sound to buy now into sick industries, such, as for instance, the great basic automobile industry.

I believe that after its breathing spell, business is now again ready to go forward with vigorous stride, and I therefore look for country-wide improving business conditions at once. I am one of those who believes that the most romantic period in American business is still ahead of us and some of it very near at hand.

# Davis May Swap Residence To Build Political Fences

### Primary Victor Considers Leaving Pittsburgh for Philadelphia.

By CARLISLE BARGERON.

There were right creditable reports yesterday in the aftermath of Pennsylvania's primary that Secretary of Labor Davis, the senatorial winner over Senator Grundy, plans to change his residence from Pittsburgh to Philadelphia.

Weight was given to them because of the fact that almost as soon as Mr. Davis emerges from the general election in November he must begin laying plans for 1932. It was only the unexpired term of William S. Vare for which Mr. Davis was nominated Tuesday. Two years hence he must run again.

Tuesday's result shows that his future is tied hand and foot with the Philadelphia organization. Although

Continued on Page 3, Column 6.

Forgotten War Eagle

An American who fought with the French Foreign Legion and Lafayette Escadrille crashed as he was about to be transferred to the A. E. F. Shattered in body and mind; he is virtually a man without a country, uncared for and unsupported by the countries for which he woud have laid down his life . . . Read this strange and ironical story as it is colorfully told by Mary Porter Russell in the Tabloid Magazine of the—

SUNDAY POST

The G. A. R. Marches On

The lustrous history of the Grand Army of the Republic is briefly sketched and the remaining members of that blue-clad host that paraded Pennsylvania Avenue sixty-five years ago are virtually counted by John J. Daly, who outlines their plans for the observance of Memorial Day . . . A timely feature of this coming Sunday's Post—

TABLOID MAGAZINE

# Skull Seen as Missing Link In Mystery of Man's Origin

### Find Gives Further Weight to Darwin Theory, Says Scientist in Report.

New York, May 22 (A.P.).—Freshly found evidence of a missing link, claimed to sustain Darwin's original evolution theory and put man's origin in Africa, was presented to the American Society of Mamologists today.

This thing, which may have been neither human nor ape, was discussed at a symposium on gorillas, where man's differences, as well as ape resemblances were cited. One sharp difference found by Dr. T. Wingate Todd, of Western Reserve University, showed that gorillas have almost no adolescence.

There were two schools of opinion as to when man separated from apes, if human beings originated so. One held that it took place long before

Continued on Page 7, Column 2.

NEWS of SUBURBAN Washington and the Surrounding States

*Appears on Pages 5 and 22 Today*

over Pernambuco at 6:30 p. m. local time (4:30 p. m. E. S. T.).

It was 40 minutes later before her ropes were flung overboard for the mooring operation, and nearly an hour elapsed before the airship herself was at last snugly fastened to the mooring mast.

Doctor Hugo Eckener, commander of the Graf Zeppelin, said tonight that the big dirigible would leave for Rio Janeiro tomorrow at 7 p. m. (5 p. m. E. S. T.). He decided to postpone the start from daybreak until evening.

**Landing Well Timed.**

New York, May 22 (A.P.).—The New York American publishes tomorrow a copyrighted radio dispatch from Karl H. Von Wiegand, special correspondent aboard the Graf Zeppelin, which reached Pernambuco today after a flight across the South Atlantic. The dispatch said:

When Recife, Pernambuco, was at last before us, after our flight of more than 60 hours from Seville to South America, the Zeppelin had completed the first transequatorial passenger and airmail voyage.

Even at that, we arrived sooner than expected, although our landing was timed almost to the minute.

**Steamer Salutes Graf.**

This morning at 3 o'clock, I found Dr. Eckener on the bridge. He said: "We are running at 54 miles an hour, which should bring us to the Equator between 10 and 11 this morning. I am going to bed now; this has been a hard night."

Our position at 2:45 a. m. was 5:48 north latitude, 27:26 west longitude, with an 8 to 10 mile north by northwest wind. The Hamburg-American steamer Baden, below us, burst into a beautiful illumination of Greek fire and fired a salute as we dashed by, which we acknowledged with our light signals.

The Baden left Hamburg May 10 and arrives at Rio May 30. The Graf left Seville May 20 and arrives at Rio May 23.

We crossed the Equator at 8:30 o'clock this morning (5:38 a. m., Eastern standard time).

**Prince's Clothes Soaked.**

Between 3:45 and 5:40 o'clock we had been speeding along at more than 65 miles an hour. A tropical rain squall hit us and drove water into the bridge, which oozed into the wireless room. Some of Prince Alfonso's clothes were soaked, but he didn't mind that.

The torrential downpour on the giant Zeppelin's envelope made the inside sound like the roar of a great drum. The only passengers awake to enjoy the unique experience of crossing the Equator were Frau Hammer, Dr. Badt and Commander Shoemaker.

A miniature deluge was expected and the ship had been prepared for it, Dr. Eckener said:

"It was prophesied by some that the ship would be forced down, but none of the things that have been ominously predicted have happened. The ship could have carried an additional 15 tons, as the rains increased our weight by only 2 tons."

**Eckener Hurries to Bridge.**

Capt. Lehmann had the distinction of being on the bridge when the Graf streaked across the Equator. Dr. Eckener hastily finished breakfast with Prince Alfonso, Director Wronsky and myself and hurried to the bridge.

Eckener said:

"I will moor at Pernambuco to take on fuel. We will get away for Rio at 5 o'clock Saturday morning. If I had got all the fuel and gas I wanted at Seville it would not be necessary to refuel until our return from Rio. We have enough now, but not as much of a reserve as I would like."

## Ingalls Pictures Progress in Air

### Modern Aircraft Carrier Termed Irresistible Weapon of Attack.

(Associated Press.)

Picturing the modern aircraft carrier with its swarm of bombing and fighting planes as a virtually irresistible weapon of attack, Assistant Secretary Ingalls of the Navy reviewed last night for a radio audience the great progress which has been made in "America's air age."

Mr. Ingalls, who has charge of Navy aeronautics and is an aviator of note, devoted himself principally to the improvements and developments accomplished in aircraft by the Navy, but urged the importance, if aviation's growth is to continue undiminished, of establishing more and better airports all over the country.

He said the development of flying equipment virtually was complete but the ground facilities were far behind. His talk was one of a series by Government officials presented under auspices of the Columbia Broadcasting Co.

**British Passport Office to Close.**

On account of the moving of the British Embassy into its new quarters at 3100 Massachusetts avenue, the passport and visa office will be closed from next Thursday until Monday, June 2, inclusive.


Personality!

*The Straw Hat's the Thing*

Just the right tilt to give Dash — real imported straws to give confidence, character, individuality—

*Feature*

**The Sennit**

**$1.95**

*An excellent selection*

**Meyer's Shop**
F Street


# GIANT OCEAN PLANE TO RIVAL ZEPPELIN

## Flying Wing Designed for 120 Passengers on Hops of 5,000 Miles.

## PLAN TOLD TO ENGINEERS

Dayton, Ohio, May 22 (A.P.).—An actual test to determine whether the lighter-than-air dirigible is more suitable than airplanes for long distance ocean flight became a probability here today with announcement of plans of the Rumpler Motor Co. of Berlin for a "flying wing" plane for transoceanic flights, capable of carrying 120 passengers and having a cruising radius of 5,000 miles. Its pay load will be 42,000 pounds.

Detailed plans of the proposed seaplane, which is designed upon two huge pontoons, were made at the fourth annual convention of the Aeronautical Division of the Society of Mechanical Engineers by H. V. Thaden, vice president of the Pittsburgh Metal Airplane Co., in a paper prepared by Dr. E. Rumpler of the German plant, designer of the ship.

Ten Diesel engines of the pusher type, each developing 500 horsepower, will be utilized, the reduced space required for crude oil, with which the Deisel motors are powered, making for greater space for passengers and express.

Considerably larger in general dimensions than the Dornier DOX 100-passenger flying boat, recently placed in service in Germany, the Rumpler plane will be of radical different design.

Whereas the Dornier flying boat has its cabin for passengers in its hull, there being three decks, the upper for pilot and engineering officers; center for passengers, and lower for oil, gasoline and equipment, the Rumpler plane will house its passengers in the wing of the ship, which will be 8 feet high. The space in the pontoon hulls of the Rumpler plane will be used for passenger baggage and express.

Comparative figures on the dimensions of the Rumpler plane and Dornier flying boat are wing spread 289 feet, as against 157 feet; length, 160 feet, against 131 feet; speed (maximum), 145 miles, as against 133 miles an hour.

Mr. Thaden, quoting the plane designer, stated that the Rumpler plane would compete with if not surpass the large dirigibles now being built for transoceanic and long-distance flight, for efficiency and economy in operation.

Work of designing the Rumpler ship is now going on in the Rumpler factory in Berlin, with prospects of actual construction work being started within the next year.

## Zeta Psi Elects District Officers

### Representative Stedman Is Named as Honorary President.

Representative Charles M. Stedman, of Greensboro, N. C., was unanimously elected president of the Zeta Psi Association of the District yesterday at the Cosmos Club. The organization is composed of alumni of the Zeta Psi Fraternity, of which Mr. Stedman is the oldest member.

E. G. Dexter, of the United States Veterans' Bureau, was elected president of the order. Other officers are John R. Waller, first vice president; William C. Miller, second vice president; Dorsey W. Hyde, secretary; Frederick P. H. Siddons, treasurer; Edgar N. Snow, assistant treasurer; Robert S. J. Fisher, T. F. Murphy and John M. Don, board of governors.

There are approximately 80 alumni of the fraternity in Washington. Founded in 1847, the Greek letter organization has chapters in most of the leading colleges of the country.

## Seven in First Sea Hop Receive Medals Today

(Associated Press.)

Medals are to be awarded today to the seven men responsible for the first transatlantic flight in May of 1919. President Hoover will pin the medals on Commander John H. Towers, who conceived and directed the flight, as well as the six members of the crew of the Navy's NC-4, the only plane which completed the flight.

Commander Albert C. Read, commanding officer of the NC-4; Lieut. Comdr. Elmer E. Stone, pilot; former Lieut. Walter Hinton, pilot; Lieut. H. C. Rodd, radio operator; former Lieut. J. L. Breese, engineer, and Chief Aviation Pilot Eugene S. Rhodes, engineer, will be the recipients.

## Maj. Atkins Ends District Service

### Sails Saturday to Begin Duty With Commission in Alaska.

Maj. Layson E. Atkins, of the Amry Corps of Engineers, officially ended his duties as assistant Engineer Commissioner of the District yesterday. He has been assigned to duty as engineer of the Alaskan Roads Commission and will sail for his new post on Saturday from New York. He will be succeeded by Maj. Holland L. Robb, who is to report for duty July 5.

Announcement of Maj. Atkin's rassignment was made several weeks ago and he has been engaged in recent weks in preparing his work to turn it over to other engineer department executives. Maj. D. A. Davison, senior assistant Engineer Commissioner will take over supervision of some of the work which has been supervised by Maj Atkins and Capt. Hugh B. Oram will assume responsibility for the remainder.

Maj. Atkins has won commendation of Congress for his handling of the purchase of $3,000,000 worth of property for the District municipal center and for other purchases of school and playground sites.

**Cleveland Population 901,482.**

Cleveland, May 22 (A.P.).—The long cherished ambition of this city to boast a population larger than 900,000 was realized today when a recheck of sixteen wards added 1,768 names to the previously reported total. The addition gives Cleveland a population of 901,482, a gain of 13.1 per cent over the 1920 population of 796,841.

**Man Rescued From Gas.**

M. Kivilighan, rooming on Fourteenth street near Fairmont street northwest, yesterday attempted suicide, according to police, by inhaling gas in his third floor room. Emergency ambulance responded and reported his condition not serious.

GOAL OF HUNT

HERMAN BARRERE.

# BOOTBLACK HUNTED IN MURDER MYSTERY

## Alleged to Have Seen Blood on Shoes of Brewster, Baker Suspect.

## BARRERE ALSO WANTED

With word from Army alienists last night that they would not be able to reach a decision before Monday on the sanity of Harold L. Brewster, Army private, who recanted his confession of slaying Mary Baker, police prepared to recheck every statement made in the original confession and will quiz the suspect again today.

The police program also includes the search for a bootblack who is alleged to have seen blood stains on the suspect's shoes and renewal of their hunt for Herman Barrere, whose name has continually cropped up during the murder inquiry. Deputy Sheriff Woodyard said last night that Arlington County authorities are particularly anxious to question Barrere for the purpose of hclearing up current reports which have linked his name with the case.

Capt. A. R. Bolling, who is holding Brewster under observation pending completion of the investigation, made inquiries at the barracks yesterday concerning the bootblack, but learned that he left the company's barber shop several weeks ago. The private who is in charge of the barber shop was on furlough yesterday and will be asked concerning the bootblack's whereabouts upon his return today.

The alienists who are conducting the sanity test are Maj. Patrick S. Mattigan, Maj. Charles L. Maxwell and Maj. William C. Porter. They expressed the desire of having Brewster transferred from the barracks to Walter Reed Hospital in order to give him a physical examination.

The physicians began Tuesday giving him a test to determine his mental status, but after three days of questioning were unable to reach a decision. One of the physicians declared that it takes from seven to ten days before a man's mental condition can be determined. Every day one of the physicians spends several hours observing the suspect's actions.

Inspector William S. Shelby declared last night that he had checked an Army officer's statement that Brewster had attended a dance February 1 at which the Baker girl was present. He said that his check revealed that Brewster was not at the dance between 7 and 12 p. m. While not revealing where Brewster was during the time, the inspector is continuing his investigation to determine whether Brewster had gone to the dance after midnight. The dance did not end until nearly 2 a. m., it was learned.

The authorities spent most of the day attempting to verify statements of Army privates that Brewster was in the habit of loitering near the Navy Building, where Miss Baker was employed. He is reported to have been seen on several occasions at Seventeenth and B streets at about 4:30 in the afternoon.

Miss Baker was last seen alive at Seventeenth and B streets on the night of April 11 by three persons. They were attracted to her car when they thought they saw her male companion beating her.

## Car Lights to Be Tested Following Bad Crashes

Motorists figurig henceforth in the District in serious night-time traffic accidents must show good headlights or else—

An order to this effect was circulated to all police precincts yesterday afternoon by M. O. Eldridge, Assistant Director of Traffic, who ordered that in cases of serious or fatal injury in crashes "a careul check of lights of automobiles be made to determine if they are adjusted properly."

# DIGEST'S POLL ENDS WITH WETS IN LEAD

## 40 Per Cent of Voters Favor Repeal, 31 Enforcement and 29 Change.

## WIDE CONTRASTS SHOWN

New York, May 22 (N.Y.W.N.S.).—A mere fraction under 70 per cent of the nearly 5,000,000 persons who cast straw ballots in the Literary Digest prohibition poll favor either repeal or modification of the eighteenth amendment, according to final figures in the vote announced today.

The ultimate results reveal that 40 per cent are for repeal, 29 per cent favor modification, and 31 per cent are for enforcement.

The final count, which is to be published in Saturday's issue of the magazine, culminates several months of work in the largest poll ever attempted by the Digest. On previous occasions the Digest has prided itself on the accuracy of its polls, especially in its presidential forecasts, which have always proved correct.

**Wets Lead in New York.**

New York State showed itself to be more than 40 per cent for repeal of the eighteenth amendment, with a large vote for modification. The vote for modification was greater than the vote for enforcement, but, as the Literary Digest pointed out, the modification vote can not be classed as a wet vote. New York's figures were: For enforcement, 109,586; for modification, 182,220; for repeal, 283,674.

Only five States, Arkansas, Kansas, North Carolina, Oklahoma and Tennessee, went into the dry column. Five others, Connecticut, Louisiana, Nevada, New Jersey and Rhode Island, went absolutely wet.

The final results of the 4,806,464 correctly marked ballots follow:

Enforcement, 1,464,098, or 30 per cent; modification, 1,399,314, or 29 per cent; repeal, 1,943,052, or 40 per cent.

**Nevada, Kansas Are Extremes.**

Wet and dry extremists honors went, respectively, to the States of Nevada and Kansas, the former going 57.61 per cent wet and the latter 57.67 per cent dry. Thirteen States which favored enforcement, by 40 per cent, were Alabama, Arkansas, Colorado, Iowa, Kansas, Maine, Mississippi, Nebraska, North Carolina, Oklahoma, South Carolina, Tennessee and Texas.

In contrast there are eighteen States that gave more than 40 per cent for repeal: Connecticut, Delaware, Florida, Illinois, Kentucky, Louisiana, Maryland, Massachusetts, Michigan, Missouri, Montana, Nevada, New Jersey, New York, Pennsylvania, Rhode Island, Wisconsin, Wyoming—and the District of Columbia.

About half the States of the Union cast approximately 30 per cent of the ballots for modification. They were Arizona, California, Colorado, Connecticut, District of Columbia, Illinois, Indiana, Iowa, Michigan, Minnesota, Nebraska, New Hampshire, New Jersey, New Mexico, New York, North Dakota, Ohio, Oregon, South Dakota, Utah, Vermont, Washington, West Virginia and Wisconsin.

## Child, Policeman Are Bitten by Dog

### Lieutenant Slays Supposedly Mad Animal; Victims Treated for Rabies.

Lieut. Edward T. Harney, commanding officer of the Harbor Precinct, was bitten on the hand by a supposedly maddog yesterday when he went to the rescue of a 3-year-old child that had been attacked by the animal.

Despite a severe laceration on his hand the lieutenant held his ground and with his service pistol sent several shots into the dog, killing it.

John Despears, 3 years old, of 1334 Four-and-a-half street southwest, was the first victim of the dog. The child was playing near its home when the animal bit him. Some one phoned the Harbor Precinct and Lieut. Harney responded. The dog was killed and was sent to the pound for examination. Both Lieut. Harney and the boy were given precautionary treatment against rabies.

## Officers to Supervise Elections in Nicaragua

Commander Andrew S. Hickey, United States Navy, on duty at the Naval Intelligence Bureau, yesterday was named to assist Capt. Alfred W. Johnson, director of naval intelligence, in the supervision of the Nicaraguan election to be held in November.

A corps of 45 officers from the Army, Navy and Marine Corps will be assembled by Commander Hickey and trained in their work. Early in June a battalion of 300 enlisted men of the Navy and 10 officers will be assembled at Coco Solo, Canal Zone. They will be transported to Nicaragua and distributed throughout the small republic.

# DAY IN CONGRESS

**SENATE.**

Met at noon and adjourned at 3:20 p. m. to noon today.

Rear Admiral Frank H. Schofield appeared before the foreign relations committee and declared that the London naval treaty, in his opinion, did not benefit the United States and that the pact failed to maintain the 5-3 ratio with Japan.

Secretary Stimson appeared before the territories committee and registered disapproval of legislation to grant the Philippines immediate independence.

F. Scott McBride, superintendent of the Antisaloon League, appeared before the lobby committee and asserted that the Hoover administration is "making good on prohibition enforcement."

Senator Tydings (Democrat), Maryland, called for early consideration of the Wheeler resolution to investigate prohibition enforcement.

Directed the sergeant at arms to clear the Senate wing of the Capitol of dial telephones.

Chairman Nye, of the campaign funds committee, asked the senatorial candidates in the Pennsylvania primary to appear before the committee Monday for examination.

Passed and sent to the House the Thomas bill to authorize $2,500,000 for construction of the Michaud division of the Fort Hall Indian irrigation project in Idaho.

Patents committee approved the Vestal copyright bill to authorize the United States to join the International Copyrighters Union and to provide an automatic copyright law.

Commerce committee ordered favorably reported the House omnibus rivers and harbors bill.

Senator Jones (Republican), Washington, introduced an amendment to the naval appropriations bill to authorize as much as $50,000 for development at the naval air station at Sand Point, Washington.

Passed and sent to the House the Hawes bill to direct the Interstate Commerce Commission to protect the interests of employes in railroad consolidations.

**HOUSE.**

Met at noon and adjourned at 5:10 p. m. to noon today.

Ordered an investigation of communistic propaganda and activities in this country.

Passed the Hawley bill to authorize settlement of German reparations to this country for approximately $753,400,000, payable over a period of 52 years.

Immigration committee approved a revised Senate bill to place Mexican immaigration under the quota system.

Secretary Adams and Assistant Secretary Jahncke, of the Navy Department, appeared before the naval committee and declared that either Camp Kearny or Sunnyvale, Calif., is acceptable to them for a dirigible base.

Received from the President a recommendation for a supplemental appropriation of $50,000 for the reconstruction of a barracks destroyed by a fire at Fort McKinley, near Portland, Me.

Adopted and sent to the Senate the Leavitt resolution for appointment of a congressional committee to participate in the celebration of the observance of the Nation's birthday by the Lewis and Clark expedition near Great Falls, Mont., in 1805.

Rules committee gave legislative right of way to the Muscle Shoals legislation.

Representative Abernethy (Democrat), North Carolina, introduced a resolution to abolish dial telephones in the House.

Complete congressional action on the Capper-Cramton park bill.

OFFICIAL FREED

Associated Press Photo.
LESTER C. FRANKLIN.

# ADVERTISING GROUP CLOSES CONVENTION

## Ewald Discusses Research Work as Aid in Cutting Down Expenses.

## CAPITAL CLUB PRAISED

Group conferences on club administration problems yesterday concluded the twenty-sixth annual convention of the Advertising Federation of America, which opened at the Willard Hotel Sunday with approximately 1,500 delegates present.

Work of the convention was to all effects finished at Wednesday night's session, when Gilbert T. Hodges, of the New York Sun, was elected president, succeeding Charles C. Youngreen, of Milwaukee.

At club management conferences yesterday William R. Ewald, newly elected vice president of the federation, discussed the need for research work to eliminate waste in advertising. He mentioned the better business bureau of the federation, and the central bureau that serves all advertisers as examples of how advertising clubs are striving to improve conditions in their business.

P. L. Thompson, of the Western Electric Co., of New York, and T. W. LeQuatte, of New York, one of the vice presidents of the federation, discussed the increasing use of sound films in club work.

Appreciation for the part that Washington advertising men played in the federation's "greatest convention" was telegraphed to President E. S. Johnson, of the local club, yesterday by William H. Rankin, head of a New York agency. Mr. Rankin's telegram praised President Hoover's efforts to prevent wage reductions in industry, and expressed full confidence in Mr. Hodges' ability to guide the destines of the federation.

Most of the delegates were expected to be home in time to hear an address on fraudulent advertising broadcast over the National system last night by W. E. Humphreys, of the Federal Trade Commission.

Mr. Humphreys credited publishers of the country with saving the public more than $150,000,000 in the past six months by rejecting questionable advertising.

"The press, in this matter, has rendered a great public service," he added, "and I believe that within a year the advertising columns of publications will be practically free of advertisements that are plainly false."

## Legation Protests Attache's Arrest

### Envoy Demands Apology for Arrest of Navy Man of Siam.

Maj. Gen. Prince Amoradat Kridakara, Siamese Minister, yesterday requested the State Department to take action looking toward an apology from the Washington Police Department for an assault which was alleged to have been made Wednesday by Detective V. B. Cannon upon Lieut. Comdr. Luang Brudhikrai, naval attache to the Siamese Legation.

Wednesday afternoon, the minister's report stated, Brudhikrai was taking his afternoon stroll when the detective pounced on him, beat him, sat on him and then without any consideration for diplomatic niceties hauled the attache off to the police station in a patrol wagon.

According to the police the trouble started when a woman living near the Washington Cathedral telephoned that a suspicious looking man was prowling around the neighborhood. There had been a number of robberies in the vicinity during the last few months.

At the State Department it was said that the matter was being taken up with the District Commissioners. Lieut. Comdr. Brudhikrai was released, soon after his arrest, on $5 bail.

## Grand Jury to Get Auto Death Case

### Marine Held When Woman Dies After Being Hit Crossing Street.

Vincent J. Beuttner, 26-year-old marine, of South Carolina avenue near Third street southeast, was held for th eaction of the grand jury yesterday, following a coroner's inquest int othe death of Mrs. Nellie G. Koller, 45 years old, of 1249 B street southeast.

Mrs. Koller was one of two pedestrians alleged to have been struck by an automobile driven by Beuttner as they were crossing Massachusetts avenue at Thirteenth street southeast. Charles J. Fisher, 48 years old, of 619 Eighth street southeast, was also struck by the car. Mrs. Koller died at Providence Hospital Wednesday night.

Funeral services for Mrs. Koller will be held at Saffell's Chapel, Fifth and H streets northwest, tomorrow at 2 o'clock. Interment will be in Arlington Cemetery.

**Heat Victim Revived By Police.**

John Bowles, colored, 64 years old, of 2018 Columbia Terrace northwest, suffered heat prostration early yesterday afternoon while walking at Twentieth and E streets northwest. Third Precinct police quickly revived the man, who was removed to his home.

# MISSISSIPPI CLEARS STATE TAX OFFICIAL

## Motion Sustained by Senate Leads to Dismsial of Franklin Charges.

## LINKED IN GRAFT CASE

Jackson, Miss., May 22 (A.P.).—Lester C. Franklin, chairman of the State Tax Commission, was found not guilty of high crimes and misdemeanors late today when the Mississippi Senate, sitting as a high court of impeachment, sustained by more than one-third vote a motion for pre-emptory instructions. The vote was 22 for the motion and 26 against.

Under an agreement entered prior to argument of counsel on the motion, if more than one-third voted to sustain, th eprosecution was to drop the charges and the senate declare Franklin not guilty. Had less than a one-third vote been cast for the motion, then the next step would have been optional wtih Franklin.

Mr. and Mrs. Franklin remained in the senate chamber during the entire trial and while the vote was being taken. Both wept when Lieut. Gov. Bidwell Adam announced the vote.

**State's Second Impeachment.**

As a result of the outcome and agreement, the senate then without a dissenting vote adopted an order formally dismissing the six articles of impeachment voted by the house.

Thus, the second impeachment in Mississippi State history, and the first in 54 years, came to an end.

Impeachment of Franklin was based on six charges which grew out of a House committee investigation of an alleged clandestine settlement of a proposed $10,000,000 antitrust suit by the State against Warren Brothers Co., of Boston, Mass.

**Suit Never Filed.**

The suit was settled, according to contentions of the committee bringing the charges, for $80,000 in a Memphis hotel room, the money being paid in curtancy to Carl Marshall, Mississippi attorney, by George B. Crafts, general counsel of the road firm.

Franklin was brought into the case through allegations that he was present when the money was paid and accompanied Marshall to New Orleans for a conference with Crafts and that he gave excerpts from the proposed bill of complaint, in advance to the contemplated filing, to the proposed defendant.

The suit which caused the investigation and subsequent impeachment of Franklin by the House has never been filed.

## Natalie Wilson du Pont Wed to G. P. Edmonds

Wilmington, Del., May 22 (A.P.).—Miss Natalie Wilson du Pont, daughter of Lamont de Pont, tonight became the bride of George Phippen Edmonds at St. Amour, the home of her father. The Right Rev. Philip Cook, Bishop of the Episcopal Diocese of Delaware, performed the ceremony in the presence of a few intimate friends of the family. The bride was given in marriage by her father, who is president of E. I. du Pont de Nemours & Co.

Mr. Edmonds, who is a son of Mr. and Mrs. Frank Edmonds, of Boston, is employed as a chemical engineer by the Bond Manufacturing Co. He is well known as a golfer.

## Two Men Clasp Hands And Shoot; Both Dead

Las Cruces, New Mexico, May 22 (A.P.).—Clashing in a gun duel, Inez Valencia, 68, and Pedro Gonzales, 31, killed each other in a dark room of a small adobe hut near here last night.

The bodies were found by Cessario Valencia, who carried a lamp into the room after the sound of firing had ceased. Each man held the other by his left hand and in their right hands were revolvers from which all shots had been fired. The two men quarreled in Valencia's home. An oil lamp was knocked over and the firing began in the dark as the three other persons in the room rushed from the house to save themselves.

## Pension Approved For Mrs. Funston

### Measure Provides $3,600 Yearly for Widow of Major General.

(Associated Press.)

A measure carrying provision for a $3,600 annual pension for the widow of Maj. Gen. Frederick Funston has been passed by Congress and now awaits signature of the President.

Mrs. Funston, now ill in San Francisco, was granted a pension of $100 a month several years ago. To supplement this sum in the support of a family, she obtained employment in a store. Failure of her health brought about a movement for a more substantial Government contribution.

Gen. Funston, who rose from the ranks, was the leader of troops which captured Aguinaldo, the Philippine insurrectionist, and later figured in the expedition of 1916 in Mexico.

## Boy Scouts Hold Rally At Dunbar High School

A rally and demonstration, by colored Boy Scouts of America, constituting the Sixth Division, was held last night in the auditorium of the Dunbar High School, more than 500 boys participating in a diverse series of events calculated to show possibilities of scouting as a boys' work program. First aid, signalling, cooking, fire-making, knot tying and the candle ceremony emphasizing the Scout laws were included.

Addresses were made by Scout executives and officials, including Lynn C. Drake, Commodore W. E. Longfellow, Col. E. C. Mattice and G. C. Wilkinson. The program was arranged by a committee headed by Dr. Aaron Russell and Z. F. Ramseur, newly appointed deputy Scout commissioner.

**SPECIAL NOTICES.**

OFFICE OF THE GEORGETOWN GAS Light Company, 1339 Wisconsin avenue nw., Washington, D. C. The annual meeting of the stockholders of the Georgetown Gas Light Company, for the election of seven directors and the transaction of such other business as may properly come before this meeting, will be held at the office of the company on Monday, June 2, 1930, at 11 o'clock a. m.
FREDERICK K. HEUPEL, Secretary.

MONEY ADVANCED ON PAWN TICKETS diamonds, jewelry, antiques, silver, gold and watches. LIVINGSTON & CO., 1319 F st. nw.: National 5643.


30-DAY Shorthand, Above 3-4 months' stenographic course, usual time. Enbodies thoroughness speed, accuracy. Latest methods. Positions for graduates. Enroll Today. BOYD'S, 1333 F



HICKEY-FREEMAN CLOTHING

POROSTYLE

OUR new suits of Porostyle gain their extreme comfort from more than mere lighter-weight materials. All underpadding, heretofore considered necessary, has been successfully eliminated without revealing to any one but the wearer that he has changed to zephyr-weight suits.

*Seventy-five Dollars*

**Goldheim's**

*Apparel for gentlemen—Established 1875*

1409 H STREET


# *Television Movie Received In Theater Half-Mile Away*

## Audience Pays Regular Admission to See Cinema Broadcast on 36-Square-Foot Screen; May Be Used in Next Presidential Election.

Schenectady, May 22 (N.Y.W.N.S.).—A theater audience paying regular admission tonight saw a vaudeville performance transmitted by wireless from a General Electric laboratory a half-mile away in a test of Dr. E. F. W. Alexanderson's television apparatus.

An initial test was made this morning when newspaper men saw images projected in half-tone on a transparent screen of 36 square feet.

The television projector showed a tremendous improvement over previous attempts. Three years ago, in St. Louis, Dr. Alexanderson exhibited the image in a 3-inch aperture. And last year he projected an image 14 inches square in a showing at Madison Square Garden.

Only the heads and shoulders of performers were visible. Definition in the center was about as sharp as a fair newspaper cut; toward the margins the image faded. At times the detail was remarkably sharp. Marring the image were parallel lines of "rain" running along a horizontal arc. In one or two instances there were wide blurs.

A two-way conversation between the theater announcer and studio announcer added to the interest and merriment.

Dr. Alexanderson said he was experimenting with television over short and long distances, namely, over a 2-mile stretch, and between Schenectady and Australia. The latter experiment, he said, was still imperfect, reflection, fading and multiple images being the principal obstructions.

He explained that the photographic images of the performers were converted into radio signals and transmitted to the theater on a wave length of 140 meters.

The performers stand before an incandescent lamp. Between the subject and the source of light is a metal scanning disc the size of a bicycle wheel, whose outer circumference contains 48 holes. The revolving disc covers the subject 20 times per second; that is, 20 half-tone pictures are built up each second. Four photo-electric tubes flicker 40,000 times per second in response to the image. Once the light is converted into radio waves, it is broadcast into space from an antenna and may be picked up by appropriate receivers. Spectators do not see a beam of light as in ordinary moving pictures.

Speaking at a dinner in the evening, Dr. Alexanderson said: "Television can not compete with the sharp definition of reel cameras. But television will fill a place in the theater whenever instantaneous images are necessary, as with a boxing match or football game. We hope expectantly to see television take a part in the next Presidential election."

## Curtis Dealings To Be Aired Today

### Son of Vice President May Have to Submit Records in Chicago Inquiry.

Chicago, May 22 (A.P.).—The State attorney's office today summoned thirteen contractors to a conference tomorrow concerning their dealings with Harry K. Curtis, Chicago attorney, son of Vice President Charles Curtis. The prosecutor's office announced that the contractors would be asked the nature of the work Curtis undertook for them and that Curtis would probably be asked to submit his records of the work and the fees charged.

The investigation is the result of unofficial charges that Curtis accepted fees for promises to aid contractors in securing Government contracts. The son of the Vice President acknowledged he had been approached by Mike Malloy, alleged representative of some of the contractors, with such a proposition, but said he emphatically refused to consider it.

Later, Curtis said, he did agree to serve as legal counsel for a group of contractors. He said he later learned that his name was being used in connection with the securing of contracts and forthwith withdrew as counsel, returning such fees as he deemed he had not earned.

## Secretary of War Back At Desk After Illness

Secretary of War Patrick J. Hurley yesterday returned to his desk in the War Department after more than a month's illness. The Secretary said he felt fine and was "delighted to be back on the job."

During his convalescence Secretary Hurley spent much time at President Hoover's mountain camp on the Rapidan. Assistant Secretary of War for Aviation F. Trubee Davison, of New York and Long Island, was Acting Secretary during Col. Hurley's illness.

## Favorable Report Given Harbor Bill

### Senator Asks Early Action on Measure Calling for $120,000,000.

(Associated Press.)

With a call for "the earliest possible consideration," Chairman Johnson, of the Senate commerce committee, yesterday reported favorably to the Senate the House rivers and harbors bill authorizing vast waterway developments throughout the country.

Mr. Johnson, estimated that the total expenditures contemplated by the measure as it now stands would be about $120,000,000.

Senator Vandenberg (Republican), Michigan, chief opponent of the bill, contends it would authorize a total of more than $300,000,000 expenditure. His estimate, however, included a $75,000,000 item on which only $5,000,000 would be made available, and a $98,000,000 item on which $7,500,000 would be released.

## G. W. Patterson 3d Dies; Michigan College Dean

Ann Arbor, Mich., May 22 (A.P.).—George Washington Patterson 3d, associate dean of the University of Michigan College of Engineering, died at University Hospital today after two months' illness. He was 64 years old.

Dean Patterson, who was descended from a famous New York family, was born at Corning, N. Y., February 1, 1864. He was educated at Yale, Massachusetts Institute of Technology, Harvard and University of Munich. He had been on the Michigan teaching staff since 1889. Dean Patterson was President of the First National Bank here until a year ago and was director of several railroads.


*Makes old friends friendlier*

**White Rock**
*The leading mineral water*

# FIRM TELLS PLANS FOR DOLLAR BOOKS

## Other Publishers to Slash Popular Fiction Prices by One-Half or More.

## DENY CHAIN-STORE WAR

New York, May 22 (A.P.).—Four New York publishers, including Doubleday, Doran & Co., one of the largest general publishing houses in the United States, today announced price cuts that will reduce by one-half or more the cost of their popular fiction this summer and autumn.

Three of them, Simon & Schuster, Farrar & Rinehart and Doubleday, Doran & Co., will issue novels and detective stories at $1 a volume instead of $2 and $2.50. The latter two will also reduce prices of their more expensive books. The fourth, the firm of Coward-McCann, will issue only first novels and works by less popular authors at $1.50.

Simon & Schuster will publish $1 books in paper covers, but the others will bring theirs out in cloth bindings, the same type of books, they said, as they now issue at the higher price.

**No Price War, Claim.**

All announced the price cuts simultaneously as the American Booksellers Association closed its annual convention with a formal protest against sale of current books in drug stores and cigar stores at cut-rate prices.

Nelson Doubleday, president of Doubleday, Doran, said, however, the fact that the announcements came simultaneously was purely a coincidence. All declared no price war was involved.

Among the authors, represented in the different companies, whose works will go on sale at $1, are Mary Roberts Rinehart, Margaret Widdemer, Courtney Riley Cooper, H. G. Wells, P. G. Wodehouse and Arthur Schnitzler.

**Cause of Decision Stated.**

Mr. Doubleday said a depression in the business, which he said began seven years ago and grew worse all the time, was behind his firm's decision.

"And, after all," he said, "it's hardly fair to expect our readers to pay $2 or $2.50 for a book which they could have read in full for about 60 cents while it was running serially in a magazine."

M. Lincoln Schuster, on the other hand, said that his firm's action had not been precipitated by conditinos in the book trade, but that their purpose was to reach a wider public.

## CONFEDERATE REUNION LEADERS

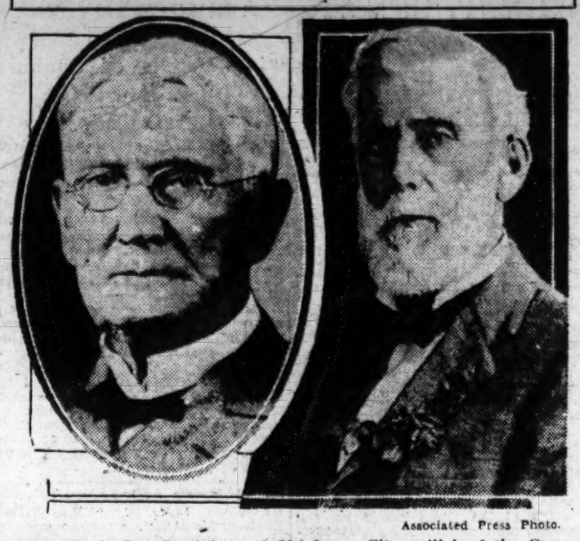

Associated Press Photo.

**Gen. R. A. Sneed (right), of Oklahoma City, will lead the Confederate Veterans in their fortieth annual reunion at Biloxi, Miss., beginning June 3. Gen. L. W. Stephens (left), of Conshatta, La., is commander of the Army of Tennessee, one of the departments of the United Confederate Veterans.**

# HOOVER DRY STAND INDORSED BY M'BRIDE AT LOBBY INQUIRY

Continued from Page 1.

they had nothing to do with the purpose of the inquiry.

Meanwhile, Senator Robinson, of Indiana, the only administration Republican on the committee, submitted to the Senate a report representing his views on testimony brought out before the lobby committee affecting Senator King (Democrat), Utah. Other members of the committee did not join in the report.

**Contributions Are Recalled.**

Recalling testimony by Samuel Russell, former secretary to King, that Herman A. Metz, New York dye importer, had contributed $1,000 to the Utahans' 1922 campaign fund and a like amount in 1928, Senator Robinson added that Senator King had "shown no desire to testify before the lobby committee."

While Senator King has not appeared before the lobby committee, he has told newspapermen that he never heard of the 1922 contribution and that he destroyed the check received in 1928.

Mr. McBride told the committee that the league was attempting to raise $300,000 a year to conduct a campaign similar to that preceding the adoption of prohibition. Senator Caraway asked if there was not "a greater war being made on the eighteenth amendment" now than ever before, and Mr. McBride replied:

"The wets are fighting harder now. But one reason is that they are against the wall and fighting for their lives. A few more elections like the one in Pennsylvania will discourage them."

**Morrow's Plan Discounted.**

At the outset Mr. McBride, questioned by Senator Blaine (Republican), Wisconsin, the only wet on the committee, testified that the prohibition views of Dwight W. Morrow, as expressed in his announcement for the Republican senatorial nomination from New Jersey, would "repeal prohibition and cause us to go back to where we were before prohibition."

Mr. Morrow advocated repeal of the prohibition amendment and substitution of another amendment which would premit the State to determine what disposition to make of prohibition.

Senator Blaine produced an item which said the organization had pledges on its books amounting to $18,705,922. Mr. McBride explained, however, that $5,214,464 of the amount already had been collected and that the league usually obtained only about 70 per cent of the pledges.

## *Reaction Against Law Called Wet Delusion*

(Associated Press.)

Expanding the view expressed before the Senate lobby committee, F. Scott McBride, general superintendent of the Antisaloon League, in a statement last night said the outcome of the Pennsylvania Republican primaries "again indicates that the much advertised reaction against prohibition is merely an hallucination of the wets."

"The nomination of Gifford Pinchot as Republican candidate for Governor of Pennsylvania was a most decisive defeat of the association against the prohibition amendment and a most impressive victory for prohibition," the statement said. "Pinchot's dry record and dry views were very well known. He was considered the dry candidate for governor. He was indorsed and supported by the Antisaloon League of Pennsylvania. His dry stand and his record as governor were his chief elements of strength for he had no factional party support, the political organizations of both Philadelphia and Pittsburgh being against him. Furthermore, practically all the big city newspapers of Pennsylvania opposed Pinchot."

McBride expressed equal satisfaction with the result of the senatorial primary.

## *PAY RAISE MEASURE HALTED BY SIMMONS*

Continued from Page 1.

would be based on the increased salary the bill would give to Chief Henry G. Pratt. The senator does not think this is fair.

Representative Simmons usually has his way where bills affecting the District treasury are concerned, and indications are that he will have his way this time; this notwithstanding the fact that the House District committee has approved the bill as it stands and that virtually every civic and trade organization in the city wants it to pass as it stands.

**House Leaders Behind Him.**

The answer to this seeming paradox is that Mr. Simmons has the House leaders behind him. Until he tells them that the bill is satisfactory they will not allow the measure to come up.

Commissioner Herbert B. Crosby and the heads of the Police and Fire Departments, Maj. Pratt and Fire Chief George Watson, together with Auditor Daniel J. Donovan, spent a large part of the day at the Capitol yesterday. They talked to Mr. Simmons, and he told them that his views were those that have been cited here.

The officials also saw Acting Chairman McLeod, of the House District committee, and Representative Lampert (Republican), Wisconsin, who are fighting for the bill in its present form.

## *POISON WRITES END TO STOLEN ROMANCE*

Continued from Page 1.

found that a man answering Redfern's description had registered in a hotel on the United States side of the falls. But there they lost the trail.

Today a man who gave his name as W. D. Baker, of Buffalo, arrived here from Toronto in a taxicab. With the chauffeur, to whom he owed a $9 bill, he sat down to breakfast. When the check was presented, however, he said he had no money.

Police were called. They recognized him as Redfern and arrested him. He admitted his identity and was taken to the police station. There, as he was being questioned, he collapsed and died.

**Spanish Bullfighter Killed.**

Huelva, Spain, May 22 (A.P.).—Pedro Carreno, a young bull fighter, died today as the result of being gored by a bull in the ring at Ecija Wednesday. Carreno was a novice, but was regarded here as a coming bull fighter.

# COL. HARPER RESIGNS AS BANK PRESIDENT

## Evans Is Elected to Succeed Official, Who Retires to Travel.

## 52 YEARS OF SERVICE

Continued from Page 1.

sented to serve as chairman of the board, a newly created position, for the remainder of the year. Filling the office of executive vice president is not contemplated at present.

Saying he is seeking recreation, travel and freedom from detailed responsibility, Col. Harper after 52 years' work without loss of a single day of employment and with but two vacations, has disposed of practically his entire stockholding interest in the bank to a syndicate headed by Mr. Evans and described as "a group of important local and outside interests identified with banking, utility and industrial activities." The price was not reported, but is said to be considerably more than any recent exchange bid price.

Col. Harper, who has served longer than any present national bank president in the District, was born near Leesburg, Va., in 1861, and came to Washington in 1886, with $450, after graduating from the Philadelphia College of Pharmacy in 1884. Entering the retail drug business, he was appointed Commissioner of Pharmacy and Druggist to the Poor, a District office, which position he held until entering active banking.

In 1903, he organized and became president of the American National Bank, which later merged with the Federal. He disposed of his interests in it to Senator Elkins, of West Virginia, and associates in 1909, and next established the private banking firm of Harper & Co., and organized the District National Bank the same year, being elected president of the latter institution.

Col. Harper is a past president of the District of Columbia Bankers Association, a past vice president of the American Bankers Association, organizer and now treasurer of the Washington Drug Exchange and was four times president of the Washington Chamber of Commerce. He is a member of numerous clubs and a director in several local and neighboring banks, business and utility concerns. He has held more civic positions, without pay, than any other man in the District.

Col. Harper said he will not relinquish his interest in civic lines and expects to be occupied with his banking, farming, real estate, apartment and drug businesses.

His successor, Mr. Evans, who began his long and distinguished banking career as a messenger in Riggs National Bank, was the youngest general bookkeeper and successively an assistant cashier, cashier and vice president of that institution. He resigned to become executive vice president and a director of the District National Bank in 1925.

He has held the same District and National Banking Association honors as Col. Harper. He originated the local association's convention idea, was its first convention vice chairman, and inaugurated its weekly luncheon meetings. He is a charter member of Washington Chapter, American Institute of Banking, and was one of its first three national trustees chosen from among young bank clerks. He is also a past president of the local chapter.

His public life has been equally active, he having been chairman of the Better Business Bureau for five years, an official and committeeman of the Board of Trade, Community Chest, Washington Committee of One Hundred, of the American Civic Association, and secretary of the Republican State committee in the District. He attended Central High School and George Washington University. He is a member of several prominent clubs and is identified with numerous charitable and educational movements.

Mr. Rogers, the new vice president, has been a director of the bank for twenty years and is one of the best known business men in Washington, having been disbursing officer for the District of Columbia for eleven years and collector of taxes nine years. He left the District government service to enter the insurance business and is the senior member of the firm of C. C. Rogers & Son.

**Losers In Love End Lives.**

Mexico City, May 22 (A.P.).—Jose Martinez, 30, and Jesus Gonzales Sanchez, 35, love rivals, today took poison in a suicide pact because the object of their affection, decided to bestow them on another man. The rivals died.

## *Delicate Tints Decreed For Men's Straw Hats*

Chicago, May 22 (A.P.).—Colored straw hats for men are to be more variegated and the well-dressed Sunday afternoon baseball crowd this summer may resemble a sign painter's nightmare, the Millinery Association of America heard today as big hat and headgear men from all parts of the country gathered trade information.

No longer must the wrong sex content itself with sedate whites and tans in selecting the straw hat.

Pale tints and bright colors will rule along with butter yellow, aquatone green and linen blue.

## *WET MAY OPPOSE PINCHOT IN ELECTION*

Continued from Page 1.

tion Against the Prohibition Amendment.

It was announced that neither Phillips nor Bohlen would be the candidate on the proposed ticket and that there was no connection between plans of Phillips-Bohlen campaign managers with preemption of the name of "Personal Liberty party" at the State Capitol yesterday.

**Vare Elated at Result.**

Nomination of Secretary of Labor Davis was a source of gratification to William S. Vare, head of the Philadelphia Republican organization. Davis was backed by the Vare organization and was slated for the position only after physicians had persuaded Vare to withdraw as he could not stand the strain of a campaign. The seat for which Davis is a nominee by defeating Senator Grundy is that which was denied Vare by the Senate on account of alleged large campaign expenditures.

In a statement today Vare said:

"In the few speeches that I delivered in this campaign I declared that the principal issue was the return of the stolen seat in the United States Senate to which I was honestly elected. The people apparently agreed with me. The stolen seat has been returned."

**Gloom Over Brown Loss.**

While there was satisfaction in the Vare camp over Davis' election there was gloom over the verdict against Brown for governor. Brown, who is 72 years old, is a grandson of one Pennsylvania governor and great-grandson of another and had sought to carry on the family tradition Hoarse and not a little tired after the strenuous campaign, Brown sat in his office today and refused to make any comment on the unofficial results.

Smiles wreathed all faces around the Pinchot headquarters today. "We've won," said Pinchot. "That's all there is to it." He declined to discuss the reported plans of wets to oppose him in November and plans to leave the city for his home in Milford, where he will engage in his favorite sport, next to politics, of fishing.

(Associated Press.)

An "orderly election" was reported to the Senate campaign funds investigating committee yesterday by its special agents who watched over the Pennsylvania Republican senatorial primary on Tuesday.

Chairman Nye made this announcement after the committee had consulted the first of the investigators to return from Pennsylvania, where Secretary Davis defeated Senator Grundy for the Republican senatorial nomination.

While extensive inquiry is in prospect for Pennsylvania, the committee requested the candidates and their managers to appear on Monday to submit reports on their expenditures.

## Conjure Doctor Held In Poisoning of Woman

Wilson, N. C., May 22 (A.P.).—George Henderson, Negro conjure doctor, was arrested here today, allegedly for selling George Gay, of Snow Hill, a poison which the latter is charged with having given his wife and caused her death.

Gay is held on a charge of murder. Mrs. Gay, 22-year-old mother of two children, died three weeks ago.

OPEN A CHARGE ACCOUNT
FINE MEN'S WEAR
EISEMAN'S, 7th & F

# DAVIS MAY CHANGE PLACE OF RESIDENCE

## Future Appears Tied With Vare Organization in Philadelphia.

## MUST RUN IN TWO YEARS

Continued from Page 1.

he ran a surprisingly strong race out in the State, it was his understanding with William S. Vare that put him across.

He must intrench himself with that Philadelphia organization in 1932 to win again, and such a situation exists in the State that he may easily be traded off. Mr. Vare adopted him this time in an effort to draw strength from the western end of the State to his gubernatorial candidate, Francis Shunk Brown. Apparently the plan did not work as Mr. Pinchot seems to have defeated Mr. Brown.

Another angle is that Senator Dave Reed comes up for reelection in 1934 and it was one of his apprehensions over Davis' campaign that two senators from the western end of the State would not be countenanced. He was given various assurances, however, that he need not worry, that some way would be found by which this anomalous situation would not be permitted to exist.

There are only three ways to prevent it, one for Mr. Davis not to be a candidate in 1932 and the other for him to remove to Philadelphia, or, of course, for Mr. Reed to do so. Residences are not taken seriously by Pennsylvania candidates. After Representative Beck was sent to the House and Mr. Davis' victory, one gets the impression that English parliamentary system exists in the Keystone State.

Mr. Davis was born in Wales, lived in Pennsylvania in his earlier years in this country, in Birmingham, Ala., in Indiana, and was then appointed to the Cabinet from Illinois.

In the case now of either he or Mr. Reed changing residences it would, of course, be more logical for Mr. Davis to be the one. Pittsburgh is only Mr. Reed's home. Mr. Davis has only a voting residence there.

And, too, he was the Philadelphia candidate in Tuesday's race. His residence should most logically be with his fellows.

There was gossip in Pennsylvania during the recent campaign that Mr. Davis had said he did not intend to be a candidate two years hence. This was not taken seriously, however. Regardless of what Mr. Davis' mind is now, Senator Baird, of New Jersey, is the only one readily recalled who voluntarily said he would retire to let another man in.

This same gossip attributed senatorial ambitions to W. W. Atterbury, president of the Pennsylvania Railroad.

And, of course, he may have them but he still has six years to go before retirement as head of the railroad and he seems now to be embarked upon a program of consolidations that would require three years. However, he was politically minded enough to want to be Republican national committeeman from his State.

Mr. Davis, Mr. Grundy and Prof F. H. Bohlen, were all invited by Senator Nye, chairman of the senatorial investigating committee, yesterday to appear before the committee Monday with their managers and records of expenditures.

WASHINGTON PARIS
JULIUS GARFINCKEL & CO.
*Everyone Is Talking About*
**Our Extraordinary Sale of**
*Beautiful Underwear*
*Boudoir Apparel*
A sale that merits the greatest praise for the economical opportunity it presents . . . the most important savings event of the year.
Smart women are buying complete new supplies from our wonderful stocks. They know that such values make immediate shopping an absolute necessity.
F STREET CORNER OF 13TH

*For the Girl Graduate*

17-Jewel Elgin
$47.50
NO gift will give the girl graduate more lasting service and pleasure than a smart, dainty wrist watch. And since it is no longer "fashionable" to be late, an accurate timepiece is an actual necessity today. We have hundreds of attractive new models to choose from.
*Wrist Watches from $15 to $100*
B. Harris & Co.
*F Street at 11th*
Jewelers and Diamond Merchants for Over Half a Century

FRENCH, SHRINER & URNER
*America's Finest Shoes for Men*

This smart oxford by French, Shriner & Urner—on a "combination" last—is a revelation in comfort and good looks.
Cut from selected black and brown calfskins, Strand last, and priced at only
$12.50
SALTZ BROTHERS
1341 F STREET, NORTHWEST

Read The Post's New Classified Ads

**EXTRA!** *The Owners Authorize Us To Sell Several Houses At Exceptional Prices And Terms. If You Really Want a Bargain—Don't Delay A Moment!*

*Here's A Really Sensational Example of The Big Buying Job A Little Cash Will Do*
**Center-Hall Brick Home**
**$11,750**
It stands on a huge lot 70x185 feet—faces the grounds of a well-known country club—and is convenient to Sixteenth Street bus transportation.
Six sunny rooms including large master bed chamber, massive living room with open fireplace—and besides tiled bath, there's an extra lavatory on first floor and many other modern conveniences.
The fortunate purchaser of this desirable new home can get exceptionally agreeable terms.
*EXCLUSIVE SELLING AGENTS*
NORTH WASHINGTON Realty Company Inc.
*DIRECTIONS—Drive out Alaska or Georgia Avenue through Silver Spring to Montgomery Avenue. Turn right and east to Exhibit Home. Sales office, 7900 Georgia Avenue. Telephone Shepherd 2400.*

## *DIED.*

**BLOCKLINGER.** GOTTFRIED—The District of Columbia Commandery of the Military Order of the Loyal Legion of the United States announces the death of Companion GOTTFRIED BLOCKINGER, rear admiral, U. S. N., at Dubuque, Iowa, on Sunday, May 18, 1930. Funeral services and interment at Dubuque.
Lieut. Col. U. S. GRANT 3d,
U. S. A., Commander
A. G. LIEBMANN, Recorder.

**BURNS**—On Wednesday, May 21, 1930, at her residence, 5709 Ninth street northwest, MARY J. BURNS (nee Barrett), beloved wife of John J. Burns. Funeral from her late residence on Saturday, May 24, at 8:30 a. m.; requiem mass at Church of Nativity at 9 a. m. Relatives and friends invited. Interment at Mount Olivet Cemetery.

**CALFEE**—On Thursday, May 22, 1930, EMILY MAY, beloved daughter of Lee P. and Carrie L. Calfee. Funeral services at her late residence, 1103 Park road northwest, on Saturday, May 24, at 11 a. m. Interment in Abbe Mausoleum, Arlington, Va.

**HITCHCOCK**—On Wednesday, May 21, 1930, after a brief illness, MARY E. HITCHCOCK, of 1861 Crescent place northwest, widow of Capt. James H. Hitchcock and mother of Arthur L. Hitchcock and Mrs. James A. Edgar, of Washington, D. C., and Mrs. Alonzo H. Thomas, of Parishville, N. Y. Funeral services at Gawler's chapel, 1754 Pennsylvania avenue northwest, on Friday, May 23, at 10:30 a. m. Interment (private) at Arlington National Cemetery.

**KENNY**—On Thursday, May 22, 1930, ANNIE E. KENNY. Funeral from the Wm. H. Sardo & Co. funeral chapel, 412 H street northeast, on Saturday, May 24, at 10:30 a. m., thence to Holy Comforter Church, Fourteenth and East Capitol streets, where services will be held at 11 a. m. Relatives and friends invited to attend. Interment at Mount Olivet Cemetery.

**KOLLER**—On Wednesday, May 21, 1930, at Providence Hospital, NELLIE G., beloved wife of the late Ernest H. Koller. Funeral services at Saffell's chapel, Fifth and H streets northwest, on Saturday, May 24, at 2 p. m. Relatives and friends invited. Interment at Arlington National Cemetery.

**LISTON**—On Thursday, May 22, 1930, at her residence, 3218 Fourth street, southeast, HELEN ELIZABETH, beloved wife of the late Richard Liston, mother of James P. and John J. Liston and Marguerite Liston Stinchcomb. Funeral mass at St. Theresa Church, Fifteenth and V streets southeast, on Saturday, May 24, at 9:30 a. m. Interment at Mount Olivet Cemetery.

**MILLER**—Suddenly, on Tuesday, May 20, 1930, at his residence, 412 Peabody street northwest, CHARLES H. MILLER, aged seventy-one years. Funeral services at the S. H. Hines Co. funeral home, 2901 Fourteenth street northwest, on Friday, May 23, at 10 a. m.

**OLIVER**—On Thursday, May 22, 1930, at her residence, 812 K street southeast, BARBARA CATHERINE OLIVER, beloved mother of Archie, Lemuel and Wilson Oliver, in her eighty-eighth year. Funeral from her late residence on Saturday, May 24, at 3 p. m. Relatives and friends invited. Interment at Congressional Cemetery.

**PAIRO**—On Wednesday, May 21, 1930, at his residence, 1628 Rhode Island avenue northwest, RICHARD E. PAIRO. Funeral services at the residence, Friday, May 23, at 3 p. m. Interment private.

**PAIRO**—The members of the Association of Oldest Inhabitants are requested to attend the funeral of our late associate, RICHARD E. PAIRO, from his late residence, 1628 Rhode Island avenue northwest, Friday, May 23, at 3 p. m.
THEODORE W. NOYES,
President.
J. ELIOT WRIGHT,
Secretary.

**PETER**—On Thursday, May 22, 1930, at 7:30 p. m., GEORGE PETER, son of Alexander and Jane Gassaway Peter. Funeral from the residence of his sister, Mrs. Willy P. Hunt, 1407 Fifteenth street northwest, on Saturday, May 24, at 3 p. m. Interment at Oak Hill Cemetery.

**PIPER**—On Wednesday, May 21, 1930, at his residence, 504 Randolph street northwest, ASA W., beloved brother of Jeannette F. Smith and Mrs. C. S. Davies. Funeral services from the W. W. Chambers Co. Funeral Home, 1400 Chapin street northwest, on Saturday, May 24, at 2:30 p. m. Interment at Rock Creek Cemetery.

**RICE**—Departed this life on Tuesday, May 20, 1930, WADE RICE. He leaves to mourn their loss a devoted wife, Lelvinia Wade; five sons, three daughters and a host of other relatives and friends. Remains resting at James H. Winslow Co. chapel, Twelfth and R streets northwest. Funeral from the above chapel at 2 p. m. Friday, May 23. Relatives and friends invited. Interment in Lincoln Memorial Cemetery.

**TOWNSEND**—On Wednesday, May 21, 1930, at her residence, The Creston, 1475 Columbia road northwest, HARRIET E., widow of Capt. Edward C. Townsend. Funeral services (private) at the above address on Saturday, May 24, at 11 a. m.

**WISE**—Suddenly, at her residence, 1629 Columbia road, BERTHA WISE, mother of Mrs. Max David and Mrs. Jacob Kohner. Funeral Sunday, May 25, 1930, at 9 a. m. Interment, private, at Baltimore, Md.

*FUNERAL DIRECTORS.*
CHAS. S. ZURHORST
301 EAST CAPITOL ST
Phone Lincoln 0312.
P. J. SAFFELL
733 5th st. nw. Natl. 0532.
Frank Geier's Sons Co.
1113 SEVENTH ST. NW Telephone
Modern Chapel NATIONAL 2473
THOS. S. SERGEON
1011 7TH ST. NW Telephone Nat. 1090.
JAMES T. RYAN
317 PA. AVE. SE. Atlantic 1700.
V. L. SPEARE CO.
Neither the successor of nor connected with the original W. R. Speare establishment.
1009 H St. N.W. Phone Frank. 6626.
Formerly 940 F st. nw.
Clyde J. Nichols, Inc.
4209 9th st. nw. Col. 6324
Wm. H. SARDO & CO.
412 H St. NE. Phone Lincoln 6524.
ESTABLISHED 1876.
JOHN R. WRIGHT CO.
1337 10th st. nw. Phone North 0047.
J. WILLIAM LEE'S SONS
FUNERAL DIRECTORS
CREMATORIUM
332 PA. AVE. NW. NATIONAL 1384 & 1385
*Why Pay for Everything?*
Chambers will give the whole funeral, cars and all, and a very good casket for.. $100 Up
STEEL VAULTS. Best that money can buy are only..... $85
All Prices Include the Sincere Service of
The Greater
CHAMBERS CO.
*Offices and Chapels*
14th Cor. Chapin N.W.
*Phone Columbia 0432*
*FUNERAL DESIGNS.*
GUDE BROS. CO., Florists
1212 F street National 4270
APPROPRIATE FUNERAL DESIGNS
GEO. C. SHAFFER 900 14TH ST NW
Expressive Floral Emblems. Natl. 0106
Mod. prices. Open eve. & Sun. Natl. 2416

**We** find it difficult at this time to supply the demands of our used car purchasers.
A number of our friends have requested used cars of types that we do not have in stock, due to a used car shortage. Accordingly, we will offer liberal allowances on the following types of cars, during May, in trade on Oaklands and Pontiacs:
*Only Cars in Good Condition Are Wanted*
1929 Ford Sport Coupe
1929 Ford Touring
1929 Pontiac Roadster
1928 Pontiac Coach
1929 Ford Roadster or Coupe
1929 Oakland Coach
Late Model Ford Coach
1929 Pontiac 4-Door Sedan
1929 De Soto Sport Coupe
Two Late Model Coupes of Light Type
*We would be pleased to add a few well-kept Pontiacs to our stock*
BORDEN MOTOR CO.
6708 Wisconsin Ave. Wisconsin 2483

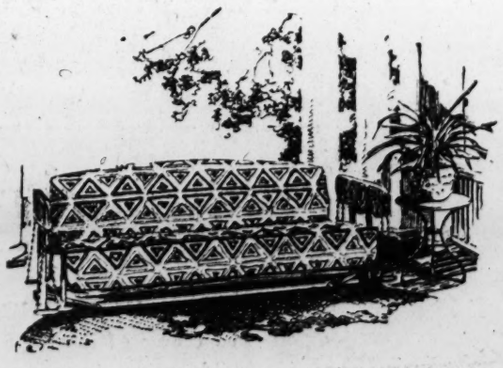
Porch Days . . *at last*
It looks as though the Porch will be the summer living room from now on. Surely you'll want to make it comfortable and attractive.
*Select a Comfortable Glider and Be Happy*
Why not this very day choose one of the many smart Gliders at Mayer & Co. There's a beautifully upholstered Glider at $29.75 and others for less if you desire.
MAYER & CO.
*Seventh St. Bet. D and E*

# ARCHITECTS HONOR FELLOW MEMBERS

## Sixteen Fellows Are Elected by Institute Convention in Capital Session.

### AWARDS ARE GIVEN

Five honorary members, including John D. Rockefeller, jr., were elected yesterday at the sixty-third convention of the American Institute of Architects, in session at the Hotel Mayflower. Earlier in the day, which was given over entirely to honoring leaders of the profession, sixteen fellows and two honorary corresponding members were elected.

At last night's session, presided over by Prof. William Emerson, of the Massachusetts Institute of Technology, the Fine Arts Medal of the Institute was formally bestowed on Adolph Weinan, of New York. The Craftmanship Medal was presented to John Kirchmayer, of Cambridge, Mass.

The honorary members were chosen for "distinguished service in the interest of the fine arts." In pronouncing the citations, J. Monroe Hewlett, of New York, chairman of the committee on allied arts, said that "Mr. Rockefeller has in his great generosity shown a decided sympathy, almost a preference, for benefits to mankind that have involved architecture."

**Historical Work Cited.**

Chief among many benefactions credited to Mr. Rockefeller by Mr. Hewlitt was the restoration of the City of Williamsburg, Va., "a project unprecedented in its scope and cost and unlimited in its possibilities as an inspiration in good architecture, patriotism and citizenship."

Other honorary members elected were Prof. William A. Goodwin, of Willia mand Mary College; Dr. S. S. Goldwater, hospital administrator of New York City; A. F. Brinckerhoff, New York landscape architect; Charles J. Connick, stained-glass worker, of Boston.

Senor Nestor Egydio de Figueiredo, of Rio de Janeiro, Brazil, and M. Andre Arfvidson, of Paris, were elected honorary corresponding members.

In bestowing the Fine Arts Medal upon Mr. Weinan, New York sculptor and member of the National Fine Arts Commission, Mr. Hewlett said: "Mr. Weinan's work is notable not merely for its individual excellence but for its sympathetic and harmonious relation to the architecture with which it is associated."

**16 Fellows Elected.**

In his annual report as chairman of the institute's committee on allied arts, Mr. Hewlitt urged the organization to take the lead in promoting beauty "in those products that do so much to make or mar the effect of buildings and to develop greater public discrimination in the qualities which constitute excellence in design and workmanship."

The sixteen fellows elected yesterday are: E. Raymond Bossauge, dean of New York University; Arthur Brown, California architect, who assisted in the design of Government buildings in Washington; Otto R. Eggers, New York designer; Goldwin Goldsmith, teacher of architecture at the University of Texas; William Charles Hayes, writer and teacher, graduate of the University of Pennsylvania; Frederick Ellis Jackson, architect of Providence, R. I.; Francis V. Joannes, New York architect; Julian Clarence Levi, graduate of Columbia University and the Ecole des Beaux Arts; William Orr Ludlow, New York architect; Albert C. Phelps, of Cornell University; J. Otis Post, of the Beaux Arts Institute of Design; Frederick William Revels, of the University of Syracuse; Walter Horstmann Thomas, of Philadelphia; John Almy Tompkins, 2d, graduate of Columbia University; Hobart Upjohn, of New York, and Frank R. Watson, past president of the Philadelphia chapter of the institute.

## SPONSORS OF SOLDIERS' DANCE

Post Staff Photo.

Members of the Lambda Sigma Kappa Sorority which is sponsoring a dance at the U. S. Marine Barracks tomorrow night to be given by Battery B, 260th Coast Artillery, District National Guard. Left to right: Misses Evelyn Schweizer, Lambda Chapter; Vesper Crane, Beta Chapter; Sergt. Charles LeMat, Battery B; Miss Winifred Freiot, Delta Chapter.

# Poppy Sale in City Will Start Today

## Veterans of Foreign Wars Launch Flower Drive; Concert Tonight.

Buddy poppies will be placed on sale today by the District Veterans of Foreign Wars posts and auxiliaries. The campaign has the indorsement of President Hoover, the District Commissioners, the chief of police, the Merchants & Manufacturers Association, and the Washington Advertising Club.

The Veterans of Foreign Wars were the first veterans' organization to conduct a nation-wide poppy sale. A part of the proceeds of the drive each year goes to the widows and orphans home of V. F. W., at Eaton Rapids, Mich.

As a part of the campaign, the Overseas Military Band, Drum and Bugle Corps will give a concert at 8 o'clock tonight at the Sylvan Theater, the first of a summer series. A short talk by Department Commander Harvey L. Miller will precede the music.

# Much-Robbed Bank's Last $2,000 Is Taken

Nowata, Okla., May 22 (A.P.).—The much-robbed Bank of Alluwe lost its last $2,000 to three holdup men today. The robbery occurred while R. A. Patton, an assistant State bank commissioner, and J. B. Parks, of Chelsea, assisting Patton, were preparing to move the bank's cash to the Bank of Chelsea, headquarters for liquidation of the Alluwe institution.

The Alluwe Bank had been raided by the Al Spencer, Poe-Hart and other outlaw gangs which had hiding places in the hilly country in this section. The last previous robbery was in March.

# DISCLOSURE OF PACT JOKER HALTS ACTION BY SENATE

Continued from Page 1.

lines and makes it impossible for us adequately to defend our interests in the Far East.

The American naval program laid down by the Congress of the United States is better, he said, than the program under which America is compelled to build types which Great Britain stipulates and is not permitted by Great Britain to build the types which the American Navy desires for American needs. Admiral Schofield was asked why Great Britain will permit us to build 6-inch ships but not 8-inch gun cruisers. Great Britain insists that we build 6-inch gun ships, the admiral replied, because she knows they do not suit our needs and she therefore thinks we won't build them. This brought laughter from the spectators.

**Recommendations Disclosed.**

Admiral Reeves disclosed, for the first time, recommendations which the board made on September last in connection with British efforts to curtail the number of 8-inch-gun American cruisers. There were three points in the recommendations as follows:

First—Freedom of the United States to build the type of cruiser the United States needs.

Second—No subdivisions in categories.

Third—No laying down of replacements prior to 1936.

Provided no connection be made by the American delegation on any of these three points and provided further than no consideration be given to any figure lower than the irreducible minimum proposed, the general board suggested 21 8-inch-gun cruisers as "the rock-bottom limit."

The delegation, Admiral Reeves pointed out, abandoned all three points recommended by the general board and also abandoned the rock-bottom limit. Parity was abandoned and inferiority accepted, and the admiral regards the inferiority as constituting a very serious peril to our commerce.

**Discovery of Joker.**

Discovery of the joker whereby Great Britain is permitted to have 19 cruisers in the 8-inch-gun subcategory while the United States is permitted only 16 during the life of the treaty came as a distinct surprise.

Admiral Reeves showed that the British are first allowed 15 in that subcategory and also are allowed 4 ships of the Hawkins class carrying guns practically equal to the 8-inch caliber and beyond the 6.1-inch guns of the other subcategory. The ships of the Hawkins class total 39,426 tons.

At the conclusion of the treaty, Admiral Reeves testified, Great Britain may have built or building 23 8-inch-gun ships, and retention of the Hawkins class would no longer be important. The cruiser tonnage at the conclusion of the treaty would be, the admiral explained, United States, 337,600; Great Britain, 425,350. The ratio at the end of the treaty would be United States, 5; Great Britain, 6.3, it was stated.

**Jones, Pringle Views Supported.**

Replying to questions from Senator Robinson, of Arkansas, and Senators Johnson, Shipstead and LaFollette, Admiral Reeves repeated the contentions of Admiral Hilary Jones, members of the general board and Admiral Pringle, president of the Naval War College.

"It is not the common sense way of affording security to American commerce," the admiral added, after explaining that the vast preponderance of naval opinion insists that the American program of building 8-inch-gun ships is necessary.

Admiral William A. Moffett, chief of Naval Aeronautics, told the naval affairs committee yesterday morning that he favored provisions for aircraft carriers and indorsed the treaty. Admiral A. J. Hepburn, who was in London with Admiral Pratt, also indorsed the pact.

# Saturday Closing Planned in Stores

## Final Details of Summer Hours Now Being Arranged.

The large downtown department stores in Washington will be closed all day Saturday during July and August with the exception of the last Saturday in August, it was decided yesterday by the department store section of the Merchants and Manufacturers Association which is made up of the proprietors of the large department stores.

The stores will also be closed all day on Memorial Day, Independence Day and Labor Day. A questionnaire is now being sent to all other members of the association to determine what they plan to do in regard to summer hours. Details of summer closing hours will be announced as soon as this information is compiled. Coal merchants have decided to close their yards all day Saturday during June, July and August.

**Parliament Adjournment Set.**

London, May 22 (A.P.).—Prime Minister MacDonald announced today that the British Parliament would adjourn June 6 for the Whitsuntide holidays. The body will reconvene June 17.

# Station Purchased By Cities Service

## Largest Gasoline Place in Capital Added to Chain of 19.

Cities Service Co. yesterday announced that it had bought the largest filling station in the city, located at 5013 Georgia avenue northwest, with frontages on Georgia avenue and Farragut street. This station, which is equipped with nineteen pumps, was formerly the Georgia Avenue Filling Station.

The acquisition brings the number of Cities Servics places, which are operated in Washington by the Crew-Levick Co., to nineteen. In addition to dispensing gasoline and oils, the station is equipped to give battery and tire service. Immediate redecoration of the plant in the company's black and white colors is planned.

Joseph H. Nicholson, former owner of the station, will continue to operate it. William S. Pumphrey will be the manager. Mr. Nicholson has been special representative of the Cities Service Co. for the past year.

# Chicago Bomber Given Indeterminate Sentence

Chicago, May 22 (A.P.).—Five days after he was captured as he stooped to light a fuse on a dynamite bomb, Frank R. Phillips, who said he was a Canadian war veteran, was convicted and sentenced today to a 1 to 20 year term in the State penitentiary.

Phillips admitted a series of escapades as gunman, extortionist and bomber for a gang who preyed on Greek restaurant proprietors.

Post Classified Ads satisfy where other methods fail.

# Coast Guard Wins Two Rum Chases

## Seven Held, Boat Captured After Pursuits in New York Harbor.

New York, May 22 (A.P.).—The Coast Guard won two skirmishes with harbor liquor craft today, arresting seven men and capturing one boat. The other was set afire by its crew and sank.

The first encounter occurred when a Coast Guard cutter, under command of Chief Boatswain's Mate J. S. Barrett, saw a launch skirting the Staten Island shore without lights before dawn. In the ensuing chase shots were fired and the fugitive three-man crew, seeing that escape was impossible, set their craft afire. They were picked up by the cutter, but the boat sank off Perth Amboy, N. J.

At almost the same time another cutter in charge of Chief Boatswain's Mate Otto Estad gave chase to the launch Annabelle, finally ramming it near Robbins Reef and arresting the four members of the crew. Most of the cargo had been jettisoned during the chase, but 100 sacks of liquor were seized.

# Trust Income Restored To Olga Eide Edwards

New York, May 22 (A.P.).—The income from a $100,000 trust fund established for Olga Eide Edwards by Nathan Amster, Boston traction magnate, was restored to her today in Supreme Court. The trust fund, set aside for her by Amster in 1927, had been suspended after her recent arrest for extortion, a charge on which she was convicted and given a suspended five-year sentence.

After promising again not to annoy Amster, who sailed yesterday for Europe, Miss Edwards obtained court permission to go abroad, and was given custody again of her child, Lee Edwards.

# Morgan's Corsair On Maiden Voyage

## New $2,500,000 Yacht Is Largest Private Ship in World.

New York, May 22 (N.Y.W.N.S.).—J. P. Morgan's new $2,500,000 yacht Corsair, fourth of that name to be owned by the Morgan family, arrived today at Tebo's Yacht Basin in Brooklyn from the Bath Iron Works at Bath, Me., where she was built. It was her maiden voyage.

Mr. Morgan was on board, as were W. S. Newell, president of the Bath Iron Works, and A. M. Maine, chief engineer of the shipbuilding firm. The yacht came in flying the New York Yacht Club flag at her foremast and the Morgan house flag at the main. She is a beautiful boat, painted black with mahogany superstructure and a buff funnel like her predecessors.

The Corsair is the largest private yacht in the world. She is 343 feet over all. On her trip up from Maine she made a speed of 18.15 knots over a measured course off Rockland Breakwater. The Corsair's predecessor was recently presented by Morgan to the Coast and Geodetic Survey of the United States Government and has been renamed the Oceanographer.

Avail yourself of the ready service offered in Post Classified Ads—whether you want to buy or sell.

SUMMER ITCHES VANISH

*when antiseptic Zemo is used!*

Soothing liquid Zemo brings wonderful relief to bites, rashes and prickly heat. Its cooling touch also soothes the pain of sunburn. Thousands are discovering comfort in Zemo when they have itching, peeling toes. For 20 years it has been used to clear away pimples and itching scalp. Fine for mosquito bites. Get greaseless, invisible Zemo today and keep it handy. All druggists, 35c, 60c, $1.00.

BECKERS

ANNUAL MAY SALE

OF HANDBAGS

$5.00

Values up to $15.00

*Beginning Today*

FINAL SALE *of* Exclusive Bags

SMART imported and domestic bags —the most successful models for sports, afternoon and formal wear both here and abroad. Envelope, Vagabond, Pouch and Handle styles, tailored in every fine leather, including the Reptilian combinations. And that final accent of chic created by the new prystal and metal ornaments. Indeed, a splendid opportunity to obtain the exclusive fashions at a fraction of what you'd usually pay.

BECKERS

1314 F Street N.W.

# In an actress it's Personality

# in a cigarette it's Taste

IT TAKES SOMETHING MORE than good looks to hold the center of the stage—and something more than mere mildness in a cigarette to win the popularity that Chesterfield enjoys.

IT'S THE TASTE, of course—and there's a lot of difference between mildness alone and mildness *with* taste . . . between ordinary tobaccos and quality tobaccos . . . between ordinary blending and the Chesterfield blend.

TASTE A CHESTERFIELD! — Mildness is there, of course, but much more . . . delicate richness, fragrant aroma, and—"TASTE above everything".

We state it as our honest belief that the tobaccos used in Chesterfield cigarettes are of finer quality and hence of better taste than in any other cigarette at the price.
LIGGETT & MYERS TOBACCO CO.

# Chesterfield

© 1930, Liggett & Myers Tobacco Co.

# WESTERN MARYLAND ALMSHOUSE URGED

## Central Institution Favored Following Report of State Committee.

### PLANS WILL BE DRAWN

Establishment of a central almshouse for western Maryland was advocated in the report of Lacy Shaw, chairman of the subcommiatee appointed to make a survey of almshouses, which was approved by the almshouse committee appointed by Gov. Ritchie, at a meeting yesterday in Baltimore. The subcommittee reported that its investigations had resulted in the conviction that a centralied almshouse is much better for both State and inmate than the present plan of individual almshouses.

In addition to the economic and efficiency advantages of the plan, there is a much better provision for the inmate, Mr. Shaw, who is vice president of the Montgomery County Commissioners, reported. More efficient buying is permitted by the larger volume of purchases, and the factor of safety also was advanced. Witht he provision of a centralized home, a modern fireproof building with up-to-date conveniences can be provided where hospital treatment will be possible.

**593 Inmates Affected.**

It was learned there are 593 inmates of the various county almshouses as a result of a questionnaire sent out by Mrs. A. M. Lichtenstein, secretary of the commission, to all Western Maryland almshouses. Indications of further increase each year in this number point to the centralized plan as the most efficient, she said.

The commission voted to instruct Maj. Howard W. Cutler, Silver Spring architect, to proceed with preparation of plans for a unit almshouse which would accommodate 700 inmates and serve all of Western Maryland. Four segregations are to be provided, male and female, white and colored. The resolution was introduced by Mrs. Maude S. Gardiner, representing St. Mary's County.

The plans are to provide for hospital facilities which will care for 10 per cent of the inmates at any given time. Maj. Cutler also was directed to obtain preliminary estimates of the cost of construction.

**Plans to Be Ready in Fall.**

The plans are to be presented at the next meeting of the committee September 25 at the Francis Scott Key Hotel, Frederick. The report and recommendations of the committee will be prepared at this meeting and forwarded to Gov Ritchie for presentation to the State Legislature.

The commission was appointed by Gov. Ritchie to inquire into the feasibility of such an almshouse for Western Maryland. A similar commission was appointed for the Eastern Shore. The project has the backing of the clubwomen of the State.

## Cosmopolitan Groups To Hold Sessions Here

Large delegations from Newport News, Norfolk, Baltimore and Richmond will attend the annual convention of the Capital District Federation of Cosmopolitan Clubs, to be held here Wednesday and Thursday, according to announcement yesterday at the weekly luncheon meeting of the Washington group at the Carlton Hotel.

Nine new members were received at this meeting, including Thomas G. Groom, Harold S. Smith, F. L. Hurd, Guy Dove, the Rev. Calvert E. Buck, Edward H. Gaylor, H. H. Downs, Granville Gude and James F. Nolan.

## House Today to Get Bill On Two-Cent Car Fares

Members of the House District committee having expressed their approval of reduced or free street car fares for the school children of Washington, Acting Chairman McLeod yesterday had the legislative drafting service of the House of Representatives prepare a bill for 2-cent fares. This bill Chairman McLeod expects to introduce today.

It is understood that a special meeting of the District committee will be called, after the introduction of the bill, so that everything will be in readiness for District day in the House next Monday.

## Garage Employe Tells Of Holdup by Two Men

Tarlon M. Cuff, 40 years old, of Laurel, Md., an employe of Hill & Tibbetts Garage at Fourteenth street and Ohio avenue northwest, reported to police yesterday that he was held up and robbed of about $29 by two colored men.

Cuff says that he was forced to the curb by a car driven by the men, as he was towing a car to the garage. The holdup occurred at Virginia avenue and Third street southwest. He did not get the number or the make of the car which the men were driving, but police have a description of one of the men and are searching for him.

## RANDALL SMALLWOOD RITES

**Jockey Agent Was Well Known in Racing Circles of Capital.**

Funeral services were held at Manassas, Va., yesterday for Randall Smallwood, 37-year-old jockey agent, who was one of three men who were burned to death when their automobile caught fire after crashing into a concrete abutment on a road just outside of Collinsville, Ill., early Sunday morning.

Smallwood was born in nearby Virginia and was well known in racing circles here. His family lived in Washington for several years, and during the meets at the nearby tracks he lived in Washington.

The body was brought to Washington Wednesday. Early yesterday morning it was placed in an automobile and taken to Manassas, Va., where the services were held and the body interred. The services were conducted by the Rev. Ralph D. Smith, of Silver Spring, Md.

## Colored Elks Close Alexandria Meeting

The Virginia State Association of Colored Elks closed its annual sessions last night with a reception at the Murray Casino, following a three-day meeting in Alexandria. A parade was held yesterday afternoon there with 2,000 in line of march, and floats appropriately decorated. Columbia Lodge and Temple and Morning Star Lodge and Forest Temple participated.

Election of officers resulted in the naming of George Holland, of Hampton, president; H. Edward Green, Alexandria, first vice president; George Witherall, Strasburg, second vice president; Henry Avant, Petersburg, third vice president; J. H. Shelton, Staunton, secretary; George Bowman, Hampton, treasurer; W. H. Land, Norfolk, legal adviser.

# GUEST OF CREAGER MADE ILL BY POISON

## Woman Swallows Potion After Leaving Dallas Dinner Table.

### MISTAKE THEORY HELD

Dallas, Tex., May 22 (A.P.).—Mrs. R. L. Works, 25-year-old wife of a Brownsville, Tex., physician, tonight was recovering from poison taken while attending a dinner party given by R. B. Creager, Republican national committeeman for Texas, at a hotel here last night.

Mrs. Works was removed to a hospital after she was given emergency treatment in a room of the committeeman's hotel suite.

Mr. Creager said in a prepared statement that Mrs. Works became indisposed at the table, and, at the suggestion of one of the other women, went to his suite to rest. After an interval, he said, two of the other women followed her to the suite to ascertain how she was feeling, and shortly thereafter the rest of the party followed.

"In some manner unknown," the committeeman said, "Mrs. Works had obtained a small bottle of—(Mr. Creager named a disinfectant) and—in the belief of all of the other members of the party—through mistake, she undertook to gargle her throat, evidently swallowing a portion of the liquid.

"Mrs. Works is the wife of a prominent physician of Brownsville and a lady of the highest standing. None of her friends believe the taking of the liquid was other than an unfortunate accident."

Police attention was called to the affair when a news vender near the hotel picked up a piece of a bottle and handed it to the police with a report that the bottle had crashed to the street near him. Two policemen went to Mr. Creager's suite to investigate.

According to information given the police and shown on their records, Mrs. Works, accompanied by two other women, came to Dallas to attend a church convention. Dr. Works was expected here tonight.

## Excursion Ship Here, Ready for Summer

Heralding the advent of the summer season among pleasure craft on the Potomac River, the excursion liner City of Washington moored yesterday afternoon at the Seventh street wharves after a leisurely run from her home port at Wilmington, Del.

Bearing numerous improvements, the Wilson Line boat is ready for the inauguration of its customary daily trips on the river to Chapel Point. Without attempting to set any records, the craft in proceeding here yesterday clocked its time from the point at 3 hours and 15 minutes. With a capacity of 2,200 passengers, the boat is built along spacious lines, with four decks, a large dance floor, two attractive tea rooms and other features. An innovation this year has been the substitution of a large number of caned chairs and folding chairs for canvas stools.

## Man Loses Fresh Fight Against Hotel Beacon

Leslie E. F. Prince, who has offices in the Investment Building, yesterday lost his second fight to have the District Commissioners order the Wardman Park Hotel to discontinue the brilliant searchlight air beacon which is displayed nightly on its roof.

The Board of Commissioners told Mr. Prince that if he wanted to continue his fight he should take the matter to the courts. Mr. Prince sought to have the former Board of Commissioners order the light extinguished. He said that the light was an advertisement and was displayed in violation of zoning regulations prohibiting advertising displays in residental neghborhoods.


## Rheumatic?

Are you facing the fate of a rheumatic? Of course, the future looks black—it's pitiful to contemplate a lifetime of aches and pains. And it is easy to grow desperate in the face of such a fate—but it's much more sensible to keep up courage and benefit by the experience of others. "I give Mountain Valley Mineral Water credit for putting me on my feet after being laid up for three months with Arthritis"—is one of the letters we have received. The action of Mountain Valley Water is natural—scientific. It helps to neutralize the uric acid and promotes elimination through the kidneys. Don't continue to suffer. Phone or write for our booklet today. Met. 1062.

**Mountain Valley Water**

For 75 years the prescribed water at Hot Springs, Arkansas.

*215 District National Bank Bldg.*



**Cuticura Soap**

*A Protection Against Skin Troubles!*

Because it is antiseptic and healing, as well as cleansing, CUTICURA SOAP is recognized in millions of homes throughout the world as the Best Protection against Skin Troubles. And an occasional application of CUTICURA OINTMENT assists in keeping the skin clear and healthy.

Retain the natural health and ruddiness of your skin and scalp by using this CUTICURA "treatment."

Soap 25c. Ointment 25c. and 50c. Talcum 25c. Proprietors: Potter Drug & Chemical Corporation, Malden, Massachusetts.


# SEAT PLEASANT MAN FACES ARSON COUNT

## Marylander Will Be Given Hearing on Charges in $150,000 Blaze.

### COMMERCE DINNER SET

Melvin Palmer, 21-year-old Seat Pleasant resident, will be given a hearing tomorrow morning before Justice of the Peace H. W. Gore in Upper Marlboro on charges of arson. Palmer is at liberty on bond of $5,000.

The charge was placed in connection with the $150,000 fire at Seat Pleasant which totally destroyed the hardware and lumber store and post-office of F. L. Watkins, which was followed by two smaller fires, all of which appeared to be of incendiary origin. Palmer was arrested by Detective Joseph Daugherty, of the fire marshal's office in Baltimore, and County Policeman Frank P. Prince and questioned at length in the office of Sheriff Charles S. Early. His arrest followed a report by a milkman that a man answering Palmer's description had attempted to interfere with his efforts to extinguish a fire in one of the small stores which were set afire several days after the Watkins fire.

Claiming that aviators are flying at too low an altitude over their town, members of the College Park Home and School Association have directed the association president, Fred B. Trenk, to appoint a committee to discuss the matter with the officials of a nearby flying field and the Department of Commerce. The committee will not be appointed for several days, according to President Trenk.

The citizens of the town also are interested in the question of liability for property damage if any of the planes should fall in the town or otherwise cause damage ot property. This also will be taken up by the committee.

C. Melvin Sharpe, public relations official of the Potomac Electric Power Co., and Raplh Bradford, specialist of the United States Chamber of Commerce, will be the principal speakers at the ladies' night meeting of the Hyattsville Chamber of Commerce to be held Monday night in Masonic Hall, Hyattsville. The dinner will begin at 7 o'clock, followed by entertainment features and speeches.

Applications for tickets to the banquet should be in the hands of C. D. Anderson, secretary, 5 Baltimore street, not later than today. S. H. Harvey is chairman of the entertainment committee and Henry A. Friday is chairman of the dinner committee.

The mayor and council of Mount Rainier have decided to pay the costs of the taxpayers' suit filed in circuit court at Upper Marlboro questioning the legality of the bond issue sold by the town to provide funds for street paving. The action was taken at the request of Corporation Counsel Bird H. Dolby, who pointed out that the bonds could not be sold until the costs had been provided for and the suit discharged by Attorney Charles B. Calvert, who filed the suit.

B. E. Sager has been reappointed town clerk and treasurer at a salary of $90 per month.

The mayor and council of Hyattsville has ordered the construction of a concrete street 30-feet wide on Part avenue through the Schoepf property to Rhode Island avenue, a distance of 300 feet. J. Spence Howard was named engineer in charge of the project which is expected to be completed this summer.

Prof. Charles S. Richardson, of the University of Maryland, will be the prinicpal speaker at the graduation exercises of the Hyattsville Elementary School, June 17, in the National Guard Armory, Mrs. H. M. Sturgis, principal, announced yesterday. There are 76 children in the graduating class and most of them are expected to be given their certificates.

John Wolf has been elected president of the seventh grade, with Jack Sykes, secretary, and Isabel Hamilton, treasurer.

# PLAYGROUNDS WORK WILL START TODAY

## Kensington Project Is Given Attention by Park and Planing Group.

### PLANS ARE COMPLETED

Work on the Kensington Playground, public park and community recreation center will begin today, it was decided at a meeting of the Maryland National Capital Park and Planning Commission last night. A resolution offered by Robert G. Hilton, of Rockville, a member of the commission, authorizing Chief Engineer Irving C. Root to proceed with the work, was adopted.

The property, which comprises about four acres, is centrally located and has been deeded to the planning commission by the mayor and council. A survey of the ground and a plan for treatment of the park have been prepared by the chief engineer and his assistants and plans are ready for work to start at once.

The annual meeting of the Montgomery County Council of Parent-Teacher Associations will be held this afternoon in the Rockville High School. Mrs. William McBain, county president, will preside.

Representatives of each school association will present brief reports on the projects carried out by their organization, followed by a joint meeting of tachers and delegates at 2 o'clock. Dr. Herbert B. Bruner, of the Columbia University Teachers College, will address the meeting.

William P. Jones, Ober Dailey and Charles W. Musgrove have been re-elected town commissioners of Brookeville. In accordance with the usual custom, Mr. Dailey, who received the highest number of votes, will act as president.

## Kiwanis Clubs Attend Alexandria Luncheon

Kiwanians of Washington, Alexandria, Manassas and Fredericksburg met at an inter-club luncheon meeting yesterday at the George Mason Hotel in Alexandria. Robert A. Carter, president of the Alexandria Club, presided.

Due to the fact that there were more Washington Kiwanians present than Alexandrians, John J. Boobar, former president of the Washington Club, proposed that the local club be given the honor of acting as host. There were 77 Washingtonians present and 71 Alexandrians.

## Deposed Persian Shah's Will Filed

### Eight Temporary Wives Given $1,000 Annuity; Children, $600.

New York, May 22 (A.P.).—The will of the late Sultan Ahmed Kadjar, dethroned as Shah of Persia in 1925, was filed here today, dividing the bulk of his estate among his mother, three daughters and a son.

The Sultan died last February in Paris. Eight "temporary wives," or sigheh, were left an annuity of $1,000 each, with an additional $600 a year for each of the shah's legitimate children until they attain the age of 20. Queen Malekeh-Djahan, of Paris, the mother, receives all her son's real estate in Persia.

The sultan was dethroned as absolute ruler of Persia when he refused to return to his throne after a protracted European tour. He had succeeded his father, Muhammad Ali, who abdicated in 1909, when only 11 years old. The Kadjar dynasty had ruled Persia since 1779.

**Army Medical Officer Dies.**

New Orleans, May 22 (A.P.).—Dr. William C. Rucker, 55, medical officer in charge of the United States Marine Hospital here, died today. He was a native of Kennedy, Ill. He served as a medical adviser during the yellow fever epidemic in New Orleans in 1905, and had charge of the campaign against spotted fever in the Rocky Mountain area in 1912.


**Chicago Market Co.**

311 7th St. N.W. Phone Nat. 2939

*Across From Saks on 7th St.*

*SPECIALS FOR FRI. AND SAT.*

| | | |
|---|---|---|
| YOUNG TENDER | BEEF ROAST | lb. 20c |
| | FRESH GROUND BEEF | lb. 20c |
| PRIME RIB | ROAST BONED ROLLED STEER BEEF | lb. 28c |
| | PLATE BOILING BEEF | lb. 15c |
| FANCY TENDER | STEAK Cut From Steer Beef | lb. 25c |
| | SPRING LAMB LEGS | lb. 30c |
| FANCY CHOICE | VEAL CHOPS | lb. 25c |
| | CHOICE VEAL for STEWING | lb. 15c |
| VEAL SHOULDER | ROAST MILK FED | lb. 23c |
| | LIBERTY ROLL OLEO | lb. 35c |
| | BEST CREAMERY BUTTER | lb. 40c |
| SUGAR CURED | SHOULDERS | lb. 19c |
| | SLICED BACON | lb. 25c |
| RIB LOIN | PORK CHOPS | lb. 28c |
| | FRESH COTTAGE CHEESE | lb. 12½c |
| FULL CREAM | CHEESE EXTRA SPECIAL | lb. 22c |
| | LOOSE PEANUT BUTTER | lb. 12½c |
| SUGAR CURED | HAMS WHOLE HALF | lb. 26c |
| | FRESH ROASTED COFFEE | lb. 23c |
| | FRESH EGGS | doz. 25c |

| | | | |
|---|---|---|---|
| Boiled Ham | lb. 50c | Smoked Sausage | lb. 20c |
| Dried Beef | lb. 60c | Ring Bologna | lb. 25c |
| Pimento Cheese | lb. 35c | Brick Cheese | lb. 28c |

FRESH DRESSED CHICKENS


## Virginia Attorney Urged For District Court Post

(Associated Press.)

Leslie C. Garnett, a former United States Assistant Attorney General, was recommended to President Hoover yesterday for the District of Columbia Supreme Court by Senators Swanson and Glass (Democrats), of Virginia.

Mr. Garnett, a native of Mathews, Va., was also formerly Commonwealth's attorney and assistant attorney general of Virginia.

## Attorney of New York To Wed Joan T. Silber

Miss Joan Tillie Silber, 23 years old, daughter of Mr and Mrs. Samuel Silber, of 717 Quebec place northwest, and David Brady, 32 years old, a New York City lawyer, obtained a marriage license in New York yesterday. The couple said they would be married next Tuesday at Mr. Brady's home.

Miss Silber has been living in New York recently. She is a native of Washington, while her fiance was born in Durham, N. C.

# TEN-CENT CAR FARE COURT FIGHT OPENS

## Companies Ask Injunction Forcing Utilities Body to Give Increase.

### ORDER ONCE REFUSED

Hearing on the Capital Traction and Washington Railway & Electric companies' petitions for 10-cent street car fare got under way yesterday, before Justice Jennings Bailey in District Supreme Court.

Both companies, after losing suits before the Public Utilities Commissior, filed petitions in the Supreme Court asking that body to review what had been done by the commission, and to issue a mandatory injunction to enforce the commission to put into effect the 10-cent rate.

Justice Alfred A. Wheat recently refused to issue a mandatory injunction, setting out that the effect of such an order would have been to effectively put into effect the 10-cent street car fare. At that time, he declared that in his opinion the case should be heard on its merits.

The car fare muddle originated several months ago when Congress sought to merge the Washington Railway & Electric Co. and the Capital Traction Co. While this movement has never reached fruition, it is still pending.

Justice Bailey in continuing the hearing, fixed next Monday as the date when it is to be resumed.

Attorney G. Thomas Dunlop represented the Capital Traction Co., while S. Russell Bowen appeared for the other traction company. Richmond B. Keech, recently elected peoples counsel, appeared for the public, and Assistant Corporation Counsel Vernon E. West appeared for the commission.


You can find a good stenographer or a private secretary that is capable and efficient with a Post Classified Ad.


# NEW CRIMES LINKED TO BALTIMORE TRIO

## Youths Foiled in Gem Holdup May Be Perpetrators of Philadelphia Theft.

### TWO WOMEN DETAINED

Baltimore, Md., May 22 (A.P.).—Evidence linking three youths trapped in a $20,000 jewelry shop holdup here yesterday with an identical holdup in Philadelphia three weeks ago and with complicity in other crimes was claimed by police today after hours of questioning of the three.

With the three captured by police officers after they had trussed up George F. Ruoff, the jeweler, and two patrons, were held another man and two women, arrested shortly after the robbery yesterday at an apartment house where the three youths had been staying.

Police said one of the three had been positively identified as one of six men who three weeks ago held up the Joseph G. Smith Co. in Philadelphia and made away with $18,000 in jewels and money. This alleged identification was made by a Philadelphia witness, Miss Loretta Mount.

Jewelry found at the apartment here, police said, was part of the Philadelphia loot.

The trio taken in the Ruoff robbery were registered as Edward West, Alfred Herring and George T. Meredith, all under 20, and former residents of Jacksonville, Fla. Police said the address was false, however.

The other three held gave as their names Edward and Doris West, married, and Marie Price, each 25.

## Lynchburg Hospitals To Graduate Nurses

Special to The Washington Post.

Lynchburg, Va., May 22.—Classes of eleven nurses each are being graduated from Memorial and Lynchburg Hospitals, the exercises of Memorial being held next Sunday at St. Paul's Episcopal Church and June 1 at First Christian Church for the Lynchburg. The Rev. Carleton Barnwell, rector, is to preach to the Memorial nurses and Dr. Richard W. Wallace, pastor of First Christian, to the Lynchburg nurses.

Finals for Lynchburg Hospital will be June 2, when the address will be delivered by Dean C. L. McPherson, of Lynchburg College, and diplomas will be delivered by City Manager R. W. B. Hart.

**Maryland Golf Club to Open.**

Opening of the Maryland Golf and Country Club in its new home at Potomac, Md., will be marked by a dance tomorrow night. More than 300 members have signified their intention of attending the affair.


**ELGIN WRIST WATCHES $15.00 Up**

**WALFORD'S** 909 Pa. Ave. N.W.

J. Suzanne Talbot has created for us such exquisite millinery as this leghorn braid affair with an extremely shallow crown. The smartly off-the-face effect is dominated by a piquant pique rose at the top of the crown and inclined slightly toward the face.

*MILLINERY SALON SECOND FLOOR*

Something Very New

ERLEBACHER

:F: STREET



**Paints for Your "Clean-Up Week" Jobs**

| | |
|---|---|
| U. S. N. DECK PAINT | For porch floors, outside stairways and other surfaces that must stand hard service and lots of it, use U. S. N. Deck Paint. |
| GALVANUM PAINT | For metal garages, guttering, cornices, etc., GALVANUM is the one paint that gives 100% satisfaction. |
| SCREEN PAINT | —to prevent rusting. Lacquers for porch wicker. Paints for lawn furniture, swings, etc. |
| CALCIMO FOR WALLS | A sanitary wall finish that is ready to go on as soon as mixed with cold water. Calcimo comes in many colors. |

*SPECIALLY LOW PRICES*

**HUGH REILLY CO.**

PAINTS AND GLASS

1334 New York Ave.—Phone Nat'l 1703



*"Known as the Best"* Established in 1875 *"Best Known"*

**Our New Fireproof Building and Plant**

*Afford Washington's Most Modern Facilities for*

**Cleaning and Storing Rugs and Carpets**

WE SPECIALIZE IN SCOURING AND SHAMPOOING FINE RUGS AND CARPETS

FLOOR COVERINGS MOTHPROOFED AND STORED

CARPETS SEWED AND LAID

ORIENTAL RUGS REPAIRED BY NATIVES

ONLY EXPERT HANDS OF LONG EXPERIENCE EMPLOYED

Our experience as specialists in the renovation of rugs and carpets, covering over *fifty years*, is now backed by facilities of outstanding completeness, insuring more satisfactory service than ever.

Visitors will always find a welcome at our plant, which was built expressly for our business, and represents the last word in equipment and facilities.

*Lowest Charges for 100% Satisfactory Service*

**E. P. HINKEL & CO.**

600 Rhode Island Avenue N.E.

*Telephones: District 2025-2026-2027*

ESTIMATES MADE AUTOS CALL ON NOTICE

# The Washington Post.

THE WASHINGTON POST CO.
Washington, D. C.
EDWARD B. McLEAN,
President and Publisher

MEMBER OF THE ASSOCIATED PRESS.

The Washington Post is a member of the Associated Press, receiving the complete service of the world's greatest news-gathering organization.

The Associated Press is exclusively entitled to the use for republication of all news dispatches credited to it or not otherwise credited in this paper, and also the local news published herein.

TERMS OF SUBSCRIPTION.

Delivered by Carrier in Washington.

| | |
|---|---|
| Daily, Sunday included, one year | $8.40 |
| Daily, Sunday excepted, one year | 6.00 |
| Sunday only, one year | 2.60 |
| Daily, Sunday included, one month | .70 |
| Daily, Sunday excepted, one month | .50 |
| Sunday only, one month (with four Sundays) | .20 |
| Sunday only, one month (with five Sundays) | .25 |

BY MAIL, PAYABLE IN ADVANCE.

Maryland and Virginia.

| Daily and Sunday | Sunday Only | Daily Only |
|---|---|---|
| One year.. $10.00 | One year... $1.00 | One year... $7.00 |
| Six months 5.00 | Six months 2.00 | Six months 3.50 |
| One month. .85 | One month .40 | One month. .60 |

ALL OTHER STATES.

(Mexico and Canada, Incl.)

| Daily and Sunday | Sunday Only | Daily Only |
|---|---|---|
| One year ..$12.00 | One year ..$5.00 | One year ..$8.00 |
| Six months. 6.00 | Six months. 2.5? | Six months.. 4.00 |
| One month. 1.00 | One month. .50 | One month. ..5 |

All Subscriptions by Mail Payable in Advance.

New subscriptions for The Post or renewals will not be accepted unless payment accompanies the order. Remittances should be made by drafts, checks, postoffice orders, registered letters or express orders, payable to The Washington Post Co.

Entered at the Postoffice, Washington, D. C., as second-class mail matter.

National Advertising Representative—PAUL BLOCK, Inc., Park-Lexington Building, New York; Palmolive Building, Chicago; Little Building, Boston; General Motors Building, Detroit; Guarantee Trust Building, Philadelphia; Russ Building, San Francisco.

Friday, May 23, 1930.


## TARIFF AND EXPORTS.

The sifinificance of the current decline in international trade is grossly distorted. Figures released by the Department of Commerce show that American export trade fell off nearly 20 per cent in value during the first four months of this year. But it should be remembered that 1929 set new records for world trade in the United States and in the world as a whole. The Department of Commerce finds that the current decline, as compared with the first quarters of 1927 and 1928, is nearly all due to decreased prices. The volume of goods sent abroad held up well, considering the business depression, but prices were lower.

Reduction of exports from other countries is reflected in the lower value of imports into the United States. During April the volume of imports fell off nearly twice as fast as did the volume of exports. The decline in trade is not, as some pseudo-economists would have the country believe, a condition that is peculiar to the United States. The purchase of goods has been checked throughout the world, and it appears that foreign trade has declined in about the same proportion as internal business.

The fallacy of the theory that international trade is stifled by the protection of domestic industries is exposed by the phenomenal world commerce of 1929. Many nations have increased their tariffs during the last few years, but commerce has continued to grow. Without the aid of a protective policy the United States could not have attained the position it now occupies as the greatest commercial nation in the world. Protection has allowed its industries to develop to a point where they can enter into competition with foreign enterprise. With quantity production has come efficiency that can not be matched in any other country. This, in turn, has enabled American industry to expand its markets abroad in spite of the higher wage it pays to workmen.

Nothing is more ridiculous than the statement that the United States has built a tariff "wall" about itself. Nearly 70 per cent of all imports into this country enter duty free. America offers the world a greater market than any other country. Other countries admit without duty the products they need and which they can not satisfactorily produce. The net result is that every nation produces that for which its resources are best adapted and permits neighbor countries to supply the remainder of its wants. As long as the people are prosperous there is no danger of a permanent relapse in international trade. It is the duty of every nation to look out for the interests of its own people. By enhancing its own economic standing each country automatically fosters world trade. International commerce is a by-product which inevitably develops from domestic prosperity.

The idea that President Hoover should veto the tariff bill because of "retaliation" by foreign countries is preposterous. All nations apply tariffs, and the United States could point out that its exports are hampered by them, but it never thinks of retaliating.

The tariff bill is nearly completed in conference. The Senate coalition will be beaten if it opposes the conference report. Within a few days the bill should reach the President. That he will approve it is a foregone conclusion.

## MR. PINCHOT'S COMING FIGHT.

Assuming that Pennsylvania is half dry and half wet, the nomination of Gifford Pinchot for governor by the Republicans is not equivalent to an election, by any means. The Philadelphia Public Ledger foresees a "battle royal." While the primary vote makes the election of James J. Davis as senator a certainty, it does not insure the election of Mr. Pinchot as governor. The wet and dry question was not a clear-cut issue during the primary campaign. The Bohlen-Phillips wet ticket received a respectable vote, but the Davis-Grundy contest overshadowed other questions, and Mr. Pinchot slipped in because of the divided vote of his opponents, and not because he is a dry.

Now that Pinchot is nominated, the wet-and-dry issue comes to the front in his campaign. He stands well with the workingmen and with the independent reformist element, but he has arrayed against him the strongest political machines in the State, which easily nominated Davis over Grundy. Among these "machines" is the Pennsylvania Railroad, whose president, Gen. Atterbury, was personally the target of bitter attacks by Pinchot. As a conscientious wet Gen. Atterbury would find it very hard to support Pinchot, although as national committeeman Gen. Atterbury is bound to stand by the party nominee. Human nature will be sorely strained in Pennsylvania this year, when wets are called upon to vote for a dry on the plea of party regularity. The Vare machine, which makes no bones of being wet, and whose candidate was beaten in the primary by Mr. Pinchot, may find a way to work its revenge in the November election.

## MORROW'S GREAT DANGER.

Gifford Pinchot, a dry, captures the Republican nomination for Governor of Pennsylvania because two other candidates divided the wet vote. Their vote, combined, would have beaten Pinchot by over 200,000.

Dwight W. Morrow and Joseph S. Frelinghuysen are about to divide the wet vote of New Jersey in their contest for the senatorship. Franklin Fort sees his opportunity and comes out as a dry.

New Jersey is undeniably wet, while Pennsylvania is doubtful. But New Jersey is hardly so wet as to be able to split the wet vote and yet defeat a dry.

A three-cornered contest is full of danger to the two who are arrayed against the one. Woodrow Wilson would not have been elected President in 1912 but for the splitting of the Republican vote by Taft and Roosevelt.

In a two-man contest Dwight Morrow would probably win the Republican nomination for senator from New Jersey. But if Frelinghuysen should divide the wet vote with him, look out for Franklin Fort!

## RAMSAY MacDONALD'S TROUBLES.

Now that the London naval conference is over Premier Ramsay MacDonald is running into one political snag after another. So long as the conference was in session there was a disposition upon the part of the Liberals to give the MacDonald government a chance to complete its negotiations. But the Liberals now insist upon compliance with their demands. The radical element of the Labor party has also broken away because of the failure of the administration to relieve unemployment.

This radical revolt brought the resignation of Sir Oswald Mosley from the post of chancellor of the Duchy of Lancaster. In quitting the MacDonald cabinet Sir Oswald introduced a resolution at a party meeting severely denouncing the government's unemployment policy, and the indications are that he will carry a motion of censure to the House of Commons. One foremost reason why Britain voted the Labor party into office was its promise of a remedy for unemployment. Its failure in this regard has aroused widespread dissatisfaction which is not confined to the disgruntled element of the Labor party.

The Liberals are ready to break their alliance with the MacDonald administration because of its refusal to sponsor election reforms. The Liberal party is working for a system of proportional representation that would increase its strength in the next election. In the last election the Conservatives polled more votes than Labor, but they elected 27 fewer members to Parliament. The Liberal party cast two-thirds as many votes as Labor, but it elected less than one-fourth as many members. If the MacDonald government agrees to proportional representation its chances in the next election will be seriously diminished, and if it does not agree the Liberals will probably vote with the Conservatives and turn the Labor party out of office.

It appears that the Liberals will have an early opportunity of carrying out their threat, for the Conservatives are opposing the naval treaty which Mr. MacDonald negotiated with the United States and Japan, and they intend to press votes of censure shortly. The unpopularity of the Labor government has been increased by the Snowden budget, calling for an increase in taxation. To add to the prime minister's difficulties the House of Lords has recently been exercising its powers of amendment on administration measures. The Labor party must accept these amendments or delay important bills on agriculture and industry.

With the Labor government hedged in on all sides by issues that may bring its defeat, it is only a matter of how long the MacDonald cabinet will capitulate to its rivals before risking an adverse vote that would result either in a new administration or a general election.

## PSYCHOLOGY OF SAFETY.

Secretary of Commerce Lamont has called a general session of the National Conference on Street and Highway Safety to meet in Washington May 27, 28 and 29. This is the organization that was called into being by President Hoover when he was serving as Secretary of Commerce and which has assumed leadership of the movement to reduce the annual toll taken by the automobile. The conference sponsored the uniform vehicle code and formulated a model traffic ordinance, both of which are being rather generally adopted in whole or in part, and the forthcoming session will consider suggested changes in the code and ordinance as well as means whereby its general adoption will be speeded. The uniform code and the model ordinance are but two elements in the general program dedicated to the preservation of life and the conservation of property.

Highway safety is a problem so intricate and involved that it has no single solution. A list of topics on which definite research is needed on one or more problems directly related to safety in motor traffic and transportation, prepared by the committee on causes and prevention of accidents of the highway research board is evidence of the intricacy of the problem. Twelve topics are listed in what is described as a "partial" list. They include the design and construction of roadbeds, motor equipment (brakes, headlights, horns, &c.), registration plates (including legibility, effects of coloration and the facilitation of memory), pedestrian movement and control, under and overregulation by law and ordinance, and the education of drivers in the art and science of controlling motor cars and the education of pedestrians. It is impossible, says this committee, to separate the engineering problems from the psychological problems in any organized effort to reduce highway accidents.

The national conference and the several other organizations that are working for highway safety have a difficult road to follow. Their burden is increased by the fact that the average driver and, for that matter, the average pedestrian has shown no willingness personally to cooperate in the campaign. In the final analysis, safe highways depend upon awakening in the public a consciousness of personal responsibility. The engineer can do a good deal to reduce highway accidents, but it would seem that the psychologist can do more.

Thomas Hoyne, Chicago economist, says the way things are going all the wealth of the country will be concentrated in feminine hands by 2025. Where does he think it's concentrated now?

Drug stores are going in for a greater variety of stock. Gosh! What's left for them to expand on, unless it's real estate?

That New York fellow who tried to remove his own appendix will appreciate some of the difficulties experienced recently in London.

American radio exports are on the increase. That's good news!

## THE PACIFIST FALLACY

To the Editor of The Post—Sir: It is suggested by one of our senators that we can avoid defeat in the Pacific by surrendering our possessions there. By another senator the doctrine is advanced that even though our fleet should be defeated we would be "safe if the enemy could not invade us."

Of course, if we are going to adopt these policies and abandon our rights and possessions upon the sea we might as well solve the discussion over the naval treaty by announcing to the world that we will do away with our Navy altogether.

But how far is the process of surrender to be carried? Senators may think that they are "safe" in California and Pennsylvania if we give up our rights upon the sea. Nothing is more certain, however, than that this will not be the case. If our Nation, which has aroused the envy and to some extent the hostility of the world by our wealth and economic superiority, should be so foolish as to adopt the policy suggested by these senators, and place ourselves at the mercy of other nations upon the sea, we will soon be at their mercy on the land.

If our ships and commerce were driven from the sea, and our outlying possessions abandoned, we would be in a state of maritime blockade. Industrial panics would bring chaos and misery even in Pennsylvania and California.

The idea which seems nowadays to be so prevalent that peace can be guaranteed by weakness is a fallacy. The surest way to invite attack is to make it known to the world that we are unable or unwilling to protect our interests. President Wilson's declaration to the world that we were "too proud to fight" had more to do with German attacks upon us and our involvement in the World War than all other influences combined. "Pacifists" who claim that helplessness and disarmament will insure peace are obviously mistaken in their judgment of human nature.

If it were not for the overpowering force which backs up our Government, its laws, executives, legislatures and courts by armed police, armed ships, armed constabulary, armed militia, standing army, life here would be intolerable. If that sanction of force back of judgments and decrees and acts of government should be withdrawn, we would be in a state of intolerable disorder in 24 hours and people would seek relief in despotism as they have done in Italy.

It is exactly the same in our foreign relations. A man does not become a saint or a superman merely because he is a foreigner, although some of our internationalists seem to think so, judging from the implicit trust which they place in the mere good will of the rest of the world toward us. Human nature is the same all over the world.

A decent respect for the rights of others and the ability to defend our own rights and possessions and business upon the sea, as well as upon the land, is the only guaranty of peace in foreign affairs just as it is in our own domestic government.

The greatest incentive and invitation to war would be such national helplessness as is suggested by the senators referred to. The surrender of the Philippines and of Hawaii would not secure peace. It would only lead to an attack on California. The surrender of our foreign trade and international rights and interests in order to be "safe from invasion" would only be an invitation for the invasion of Pennsylvania, and this would very soon take place.

MARIATEGUI.

## JUST A MOMENT.

By STEPHEN B. STANTON.

Brevity and simplicity—oh, the immeasurable contents of them!

Of how little worth are those who know their value.

The past will return—because it never leaves. Change simply uncovers what always was. Everything reappears—in another form.

Facilities and felicities, how far from synonymous.

The value of everything is according to whether it stirs to large vision or confines to facts.

Democracy drives to seek beneath surfaces.

Tweedledee and Tweedledum.

## PRESS COMMENT.

**Some Heavy Winners.**

Toledo Blade: Most men get all the recognition they deserve without fishing for it.

**Painful, but Brief.**

Arkansas Gazette: While the process is more painful, at least we're wearing out popular songs a lot quicker.

**Solution.**

Atchison Globe: "Fewer Farmers Leaving Farms," says headline. Perhaps they can't raise money for moving expenses.

**Senatorial Dynasties.**

Buffalo Courier-Express: Perhaps in the future a President's administration will be referred to as "under" the Senate of such and such Congresses.

**And How!**

Dayton News: A prominent wet says that opening of the saloons right now would relieve the unemployment problem. Particularly around the free lunch counter.

**More the Merrier.**

Atlanta Constitution: Senator Heflin predicts "another Democratic party," but the Republicans feel that they can lick two of them even more easily than one.

**Dreamer of Dreams.**

Dayton News: Our idea of an optimist is the man who is working on a plan to make convicts satisfied with their surroundings.

**Precision.**

Ohio State Journal: When a person tells us he was in the United States air service we always pin him down by asking whether he was an aviator or a congressman.

**Fifty-Fifty.**

Buffalo Courier-Express: Dr. Cherrington says lobbying for the common good is "proper." In that sense, then, one may consider antiprohibition lobbying prpoer.

**Long Wait for Eggs.**

Houston Post-Dispatch: One can get one's car overhauled sometimes in less than a week, but, we have recently learned, it takes approximately six weeks to get an electric egg-cooker repaired.

**Dummies Preferred.**

Macon Telegraph: According to the new book of rules it seems that if a presidential nominee for the Supreme Court has ever expressed an opinion favoring or opposing anything that lets him out.

**Must Weigh Their Words.**

Indianapolis News: Young lawyers, having observed how the records are kept on men suggested for the Supreme Court, probably will confine their public addresses to remarks on the flag.

**Not Possibly.**

Atchison Globe: A heart-broken bachelor writes Dorothy Dix that he can not understand girls. He says he is 45. He does not smoke, drink, gamble or run around nights, and although he proposes to women they will not marry him. "What shall I do?" he wails. If he asks us we'll say remain a bachelor. Such a superior being could not possibly make a woman happy.

## JUST FOLKS

By EDGAR A. GUEST.

**EXTRAVAGANCE.**

She never guessed the gown she wore
Was something he had borrowed for.
She never knew her pretty cloak
Lay on his shoulders like a yoke.

So lightly on her tresses sat
Her dainty little summer hat
She could not well imagine how
It weighed like lead upon his brow.

In costly shoes her little feet
Went gayly tripping down the street.
Nor could she dream—they looked so trim—
Those shoes were sorely pinching him.

(Copyright, 1930.)

## If the Hounds Sneak Under the House, They Have Learned From a Craven Master.

By ROBERT QUILLEN

A NEWSPAPER writer says in a recent article: "If Grover Whalen will investigate the religious records of the criminals, he will be surprised to find how many have been very thoroughly trained religiously from their childhood."

That is a characteristic half-truth much more misleading than a complete falsehood.

It says, in effect: "Religious training does no good, for these men became criminals in spite of it, and the training they got was as good as any."

As well say that college training does no good because some college graduates are stupid.

As well say that knowledge of mathematics is useless because some teachers are incapable of making pupils understand.

Being "thoroughly trained religiously" may mean much or nothing.

Religion, ethics and morality can not be taught as geography is.

The student must do more than memorize words.

He must absorb convictions.

The child "trained in religion" by being required to learn sentences in which he has no interest has no more protection against the world's temptations than the child required to learn Mother Goose.

You can't implant convictions by bombarding a child with religious phrases.

You can't make a child moral, ethical and religious by boring it with sentence sermons one minute and cuffing its ears the next, nor can you teach it to revere a religion that permits you to do evil things it can't do because it isn't old enough.

A child is logical and hard to fool.

You can't teach it virtues you don't practice.

There is only one way under Heaven by which a child can acquire the religious and ethical convictions that will keep it decent through life and that is by absorbtion.

That is the child's natural way to learn—to watch its elders and mimic them.

And if parents set an example of pretense and hypocrisy and lip service to virtue, that is what the child will absorb and mimic despite all the "training" that empty words can give.

Nothing is clearer or more easily demonstrable than the fact that these criminals "thoroughly trained religiously" never were taught to do more than share in the meaningless mummery of religious formality.

If they had been given opportunity to absorb from their early environment the reverence for sacred things, the delight in honor and the high pride in decency that are essential to sound character, they wouldn't be criminals.

If the sapling is in poor soil, you can't make it flourish by hanging pretty blossoms on it.

(Copyright, 1930.)

## THE ONCE OVER

By H. I. PHILLIPS

**THE 1930 CHINESE WAR.**

China is having its annual war on time, the 1930 hostilities getting off to a good start with a record attendance of enthusiastic fans. It is the only country operating a war on a regular schedule. This season it is between north China and south China, winners of the 1929 race. The victor will play the Boston Braves.

• • • •

The official march in both armies is "Here Comes the Bribe."

• • • •

It is a recognized fact that the bribe is mightier than the sword in Chinese hostilities and that victory is almost always on the side which has taken in the most money.

• • • •

Reveille in the Chinese army means "open for business." The average officer answers the bugle only to receive cash propositions from all armies playing that day. Then he compares notes and either fights openly with a new team or stays with his own army and forgets to touch second.

• • • •

A Chinese officer is here today and with the nearest business competitor tomorrow.

• • • •

Millions of dollars are spent in bribing officers each year and a soldier is expected to take a dugout on Monday for the honor and glory of one army and surrender it early Tuesday for the honor and glory of another.

• • • •

One of the most touching scenes on a Chinese battlefield is that of a friend and foe, lying out in No Man's Land, striking a balance out of the same ledger.

• • • •

"Join the army and be financially independent in your old age!"

It is reported that this year a big feature of both Chinese armies will be a Christmas savings club!

• • • •

Great battles are being reported daily, but they don't jibe with the facts. It is always a question whether a Chinese general is issuing a victory communique or a movie scenario.

• • • •

After you have read reports of a sweeping Chinese advance for ten days you pay a visit to where the front should be and discover that the victorious army is still back at its original base, but that its impatience to get into action has been allayed by a complete blackboard illustration of the Battle Nobody Fought.

• • • •

Of course, at the end of a season both sides get pretty confused. A financial statement is issued by each army and the one showing the best business year is given the decision and split four for one.

• • • •

A New York skyscraper hotel is giving all guests a questionnaire asking whether they slept well and if so, how? Well, counting sheep doesn't do any good. From that height the sheep look like moths and you can's segregate 'em.

Suggestion for a complete hotel questionnaire.

1—How much do you resent the overcharge for phone service?

2—Did you ever find any ink in a hotel room inkwell?

3—Could you read all those room notices in less than a four-day stop?

4—Why do you think a "Do Not Disturb" sign on your door always brings a squad of carpenters up to lay a new floor in the corridor?

(Copyright, 1930.)

## LETTERS TO THE EDITOR.

**BUY A POPPY!**

To the Editor of The Post—Sir: One of the most worthy public appeals is that of the annual "Buddy poppy sale" which will begin today in Washington and elsewhere throughout the country. No patriotic man or woman should refuse to buy one of these poppies. The money is turned over to the Veterans of Foreign Wars National Home at Eaton Rapids, Mich., which administers to the needs of widows and orphans of "Buddies" who have paid the "last full measure of devotion." Truly a worth-while cause!

E. J. S.

**Rational Railroad Routes—Best Service Should Be the Rule.**

To the Editor of the Post—Sir: What the country requires for the greater facility of railroad traffic is not the consolidation of railroad corporations with its block control of regional and parallel lines, but rather the allocation and conjunction of existing rail trackage to produce new independent, direct and through rail routes between principal terminals. Of primary importance are the existing and potential rail routes from Chicago to Pacific, Gulf and Atlantic ports.

The doctrine of greater use should be rigorously applied in trackage allocation. Holdings of trackage should be hooked up for greater service and equalization of traffic density, notwithstanding the howling of 'dogs in the manger' about disturbance of existing channels of transportation. Let the traffic find and settle itself in the best channels. That is to be taken as the rational rule.

Eighteen through routes from Chicago, to the seaboard may be thus laid out:

1. Northwestern and Great Northern.
2. Rock Island and Northern Pacific, including Burlington line from Minneapolis to Chicago.
3. Chicago, Milwaukee and St. Paul.
4. Milwaukee (Omaha line) Union Pacific & Central Pacific.
5. Burlington, Denver & Salt Lake & Western Pacific.
6. Santa Fe extended to Memphis and St. Louis.
7. Southern Pacific extended to Fort Worth and Shreveport over the Texas and Pacific and to Memphis and St. Louis over the Cottonbelt, thence to Chicago over existing trackage.
8. Illinois Central & Missouri Pacific.
9. Chicago & Eastern Illinois and Louisville & Nashville.
10. Chicago & Alton and Frisco system extended to Norfolk and Charleston to include Nashville, Chattanooga and St. Louis, Norfolk Southern, Central of Georgia and necessary connecting trackage.
11. Chicago, Indianapolis & Louisville & Southern system.
12. Wabash, Wheeling & Lake Erie, Pittsburgh and Lake Erie, Pittsburgh and West Virginia, Lehigh Valley, Reading, Western Maryland, Norfolk & Western extended to St. Louis and Memphis and Seaboard extended to Shreveport and New Orleans.
13. Erie, Pere Marquette, Hocking Valley, Chesapeake & Ohio, Clinchfield & Charleston and Western Carolina.
14. Michigan Central, West Shore and Boston & Maine.
15. Nickle Plate extended from Ashtabula to Williamsport, thence to a junction with the New York, Susquehanna & Western.
16. Baltimore & Ohio, Jersey Central and Reading lines from Philadelphia to New York.
17. Pennsylvania, Lackawanna & New Haven.
18. New York Central and Big Four.

These main trackage conjunctions should have priority over all fiscal considerations and corporate combinations. They should be laid down as the ground work for all supplementary and complementary allocations, connections, detachments and extensions.

SAMUEL RUSSELL.

**Difficulties of Census Taking—Many Government Employes Failed to Cooperate.**

To the Editor of The Post—Sir: Your editorial, "Washington Census," takes a stand which, no doubt, unintentionally reflects on the census-taking machinery of Washington. You stress the necessity of enumerators being honest and accurate and suggest that there may have been many families they overlooked. You are quite right, in the first. Enumerators must cover their territory completely and every one of them was impressed with that standard in every possible manner—by meetings and letters. The office force was distributed at the various precincts and the police themselves cooperated in a most praiseworthy way.

By April 15 Washington had been almost enumerated. It has taken more than a month more to complete the fragments of the work. I do not feel that the fault lies nearly so much with the enumerators, as with the other factor in a census—the people to be enumerated. There have been some absolute refusals, some slamming of doors and like ignorant evasions of the law, but a very great per cent of the names giving difficulty have been those of intelligent people, living comfortably and often themselves in Government employ. Husband and wife both working, the enumerator would visit their homes, often an apartment, four and five times—even twenty times—at all hours, without being able to see them. A family of two pays 8 cents, and often many times that value in carfare and time were expended before these names were obtained. Schedules and envelopes for sealing the information were left with the apartment manager or janitor but this provision was steadily ignored.

Had there been a strong, patriotic feeling to perform a lawful duty and had there been civic pride enough in our citizens to give Washington high rank in order of population the work of the census would have been so encouraged that results must have been more prompt and satisfactory.

E. R. C.

# JEWS, STRIKING, ASK PEACE AID OF ARABS

## Protest Against British Ban on Return to Palestine Held Effective.

### REDS DISTRIBUTE BILLS

Jerusalem, May 22 (A.P.).—The Jewish Telegraphic Agency reports that the general strike of Palestine Jewry protesting against the British government's suspension of immigration to Palestine passed today without any untoward incidents or disturbances. Reports from every part of the country indicate that the strike was completely effective.

The Jewish National Council today issued an appeal in the Arabic language to the Arabs in Palestine. The manifesto pointed to the peaceful intention of the strike.

"This day we wish to proclaim the possibility of peaceful common effort of all the residents of Palestine. We call on the Jewish people to mobilize all its forces for the realization of the Jewish National Home."

**World Centers Notified.**

The Jewish National Council also telegraphed to the Jewish communities in New York, Berlin, Warsaw, Paris, Vienna and other centers, reporting the strike and the reasons that led to it and appealing to the Jews for increased efforts on behalf of the Jewish National Home.

The rabbis have decided that special prayers should be said against the immigration stoppage this Sunday on the eve of the new Jewish month.

The Communist party of Palestine distributed handbills in Yiddish, saying, "We favor a workers' struggle not on behalf of the Zionist immigration but for revolutionary uplifting of the hundreds of millions of slaves within the colonial possessions of the British Empire."

The Chief Rabbinate and the Agudath Israel, world orthodox organization, issued a call for special services in the synagogue this afternoon.

(Associated Press.)

Revocation of the order suspending immigartion to Palestine is urged upon the British government in a statement addressed by Felix M. Warburg, chairman of the administrative committee of the Jewish agency. The statement was handed to the British Ambassador, Sir Ronald Lindsay, in Washington, yesterday, with a request to transmit it to his government. A copy was given to Secretary of State Stimson.

The statement, made public through the Jewish Telegraphic Agency, was authorized at a special meeting of the American members of the administrative committee of the Jewish agency at the offices of Mr. Warburg.

Among those present were Bernard Flexner, Judge Julian Mack, Louis Lipsky, David M. Bressler, Solomon Loewenstein, Alexander Kahn, James N. Rosenberg, Mrs. Robert Szold, Gedaliah Bublick, and Rabbi Aaron Teitelbaum.

The Jewish agency, according to the mandate of Palestine, has to advise and cooperate with the administration of Palestine in such economic, social and other matters as may effect the establishments of the Jewish National Home and the interests of the Jewish population.

## TEMPERANCE POST IS WON BY CANNON

Continued from Page 1.

had been questioned, Josephus Daniels, of Raleigh, N. C., Secretary of the Navy under President Wilson, denied that politics had anything to do with his opposition to Bishop Cannon. Some members of the audience hissed when Mr. Daniels concluded with the warning that "if you want to strike a deadly blow to prohibition, nominate a man who has had to apologize for stock gambling."

Opponents of Bishop Cannon succeeded in having a record vote taken on the proposed substitution after it had appeared they would be denied even that privilege.

The majority of the committee on temperance and social service, of which Mr. Daniels was chairman, nominated Bishop Cannon and ten others to the board. When the report reached the floor, Dr. W. A. Newell, of Greensboro, N. C., moved that Bishop Smith be substituted and the battle began.

The consecration ceremony for the three new bishops was set for tonight. They are Paul B. Kern, of San Antonio; A. Frank Smith, of Houston, and Arthur J. Moore, of Birmingham.

**College Head Named.**

W. F. Quillian, president of Wesleyan College, Macon, Ga., today was named secretary of the Board of Christian Education, a powerful body formed at this conference by consolidation of the Sunday school, the Epworth League and the education boards. Mr. Quillian received a clear majority on the second ballot.

C. A. Bowen, of Nashville, was chosen secretary of the editorial department of the Board of Christian Education and Sunday school editor, and W. G. Cram, of Nashville, was re-elected secretary of the Board of Missions.

## ACTIVITIES OF REDS TO BE INVESTIGATED

Continued from Page 1.

with the industrial and economic systems of this country," adding that there is a surplus of food and clothing in this country but insufficient employment to permit starving and clotheless people to procure them.

Representative Snell (Republican), New York, said evidence had been produced before the rules committee that convinced him that an investigation of activities of Communists is necessary. It was found, he said, that Government departments are unable to cope with the problem under existing laws. If nothing is unearthed, he added, no harm would be done by the inquiry.

Mr. Fish said Communists in America were receiving orders from Moscow and were striving to stir up riots and revolutionary activities. The New Yorker said that they were active among Negroes and industrial sections in the South.

Chairman Johnson, of the House immigration committee, said every member of the House should assist his committee in securing passage of a law at this session to stop immigrants from coming into this country to add to the unemployment problem.

## Flier Hurled From Ship Uses 'Chute; Saves Life

Norfolk, Va., May 22 (A.P.).—Lieut. W. E. Kraus, of the Army Air Corps, used his parachute to save his life today when he was thrown from his seat while a plane was about 1,500 feet over Chesapeake Bay.

He was rescued from the water by fishermen. The plane was piloted by Lieut. A. B. Duke.

# Brickbats & Bouquets

By JAMES HAY, JR.

IT is time to twine the laurel wreath for adornment of the brave and bulging brow of Daniel O. Hastings, senator from the Du Ponts' State of Delaware.

For sterling courage, for unwavering valor, for divine intrepidity, Mr. Hastings is the bright and morning star of politics.

When, in a gathering of friends and neighbors, he caustically unburdened his soul and unleashed his tongue concerning the Republican progressives, he frankly asserted that, so far as he could see, the best way for a senator to get a lot of newspaper advertising was to jump the party reservation because such a course resulted in invitations to breakfast at the White House and other delightful attentions from the President, while the hard-working regulars were left out in the cold, unbanqueted and unsung.

The next morning when, to his surprise and momentary consternation, he saw his remarks quoted in the newspapers, he neither quailed nor went back on what he had said.

* * * *

AND in that he proved himself a rare and charming individual—particularly in the eyes of newspaper writers. Often, painfully often, the politician or statesman who finds himself quoted in the press to his own discomfiture takes to instant and ignominious flight.

Drawing himself to his full and commanding height, assuming a look of Jove-like wrath, scowling darkly and muttering morosely, he lifts up a Judas voice and, in a coyote yelp, informs all and sundry that he has been misquoted, that he never said anything remotely resembling what he is represented as having said, and, that, not if he lived a thousand years and well into the innocuous desuetude of palsied senility, could he ever be so dumb, dense and dull as to entertain those damning and indefensible views.

* * * *

BUT Senator Hastings is made of sterner stuff. He sticks by what he said, even though he said it under the fond delusion that his statements would never parade across the front pages of the morning press.

Having declared that party repels get all the advertising, he still declares it. Having lamented that the President is sweet on the bolters, he still laments it. Having mourned the fact that the old reliables of Republicanism are neither fed nor patted on the back, he continues his bemoaning. And anybody who doesn't like it can lump it!

Refreshing figure! Mighty man! Perfect politician!

Let's hope that there is truth in the rumor that he is about to found a Union of Politicians Unafraid, or the Golden Circle of the Viscounts of the Valiant and Unvarying Voice.

Mr. Hastings, we salute you! With the laurel wreath we crown you Grand Master of the Grand Lodge of Statesmen who, when Disquieted by Quotation, Take not to the Tall Timbers of Brazen Denial.

# AFRICAN SKULL TENDS TO BACK DARNIW THEORY, SCIENTIST SAYS

Continued from Page 1.

the three great branches of anthropoid apes-gorillas, chimpanzees and orangs began to differ from each other. The other side held that man appeared somewhere after the orang had split away from the two other ape tribes.

The missing link is a skull with teeth, found five years ago at Taungs, South Rhodesia, Africa. The teeth gave the clew to something new, and the study has just been completed by Raymond A. Dart, of the University of Witwatersrand, whose report was headed by Dr. William K. Gregory, of Columbia University.

The skull was found in a limestone cave, with indications that it was about 1,000,000 years old. It may even have belonged to the much-sought pliocene era, more than 1,000,000 years ago, whose soil has never yet yielded fully accepted proof of human existence.

This cave was the home of baboons of a type now extinct. The skull was that of a child-creature, estimated at about three years. It attracted attention because brain pan and the fore part were slightly more voluminous than those of chimpanzees of the same age.

It still bore its milk teeth, but they were difficult to examine. Now Dr. Dart finds that the adult canine teeth of this infant, instead of being of the sharp and fang-like order, as are those of gorillas and chimpanzees, resemble teeth of human babies. Furthermore, by X-rays Dr. Dart finds thtat the adult canine teeth in this kind of creature were smaller than those of apes.

"This find," said Dr. Gregory, "tends to support Darwin's original theory and indicate that man arose in South Africa. The fossil is regarded by many scientists as the most important find yet made connecting man and the apes."

## DIAL PHONE BATTLE SPREADS TO HOUSE

Continued from Page 1.

Senator Robinson (Democrat), of Arkansas, pointed out that the dials had resulted in the dropping of many telephone operators.

"I know that," said Senator Glass, "and I object to being transformed into a telephone operator myself without compensation."

The resolution was adopted without a roll call vote, many senators smiling at the action. Under its terms the sergeant at arms will ask the telephone company to return the old-fashioned telephones within 30 days.

Senator Glass was complimented by Senator Ashurst (Democrat), of Arizona, for the "moderation" of his language, and declared that the Congressional Record might not go through the mails if it contained "what senators think about the dial telephones."


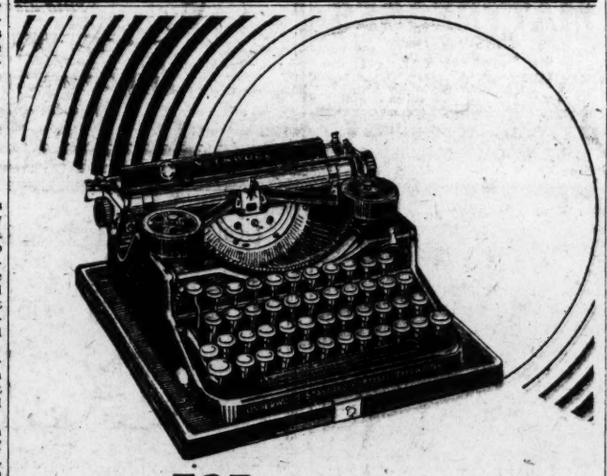

FOR MODERN WRITING

When you buy an Underwood Portable you buy real typewriting pleasure. It is the modern way to write neater... better ...faster.

The Portable Typewriter is now a modern necessity... typewriting has become a habit!

Available in 5 attractive colors and black. Price $60... Authorized Underwood Portable Dealers Everywhere.

*Sold by*

UNDERWOOD TYPEWRITER COMPANY
1413 New York Avenue N.W.

*And Authorized Underwood Portable Dealers:*

AMERICAN TYPEWRITER CO., 1431 East Capitol Street
AMERICAN UNIVERSITY, Massachusetts and Nebraska Avenues N.W.
R. P. ANDREWS PAPER CO., 720 13th Street N.W.
BROOKLAND RADIO SERVICE, 3421 18th Street N.E.
CAPITAL TYPEWRITER & ADDING MACHINE CO., 1226 H Street N.W.
CLINES, INC., 920 14th Street N.W.
DISTRICT TYPEWRITER EXCHANGE, 715 H Street N.W.
GENERAL TYPEWRITER CO., 740 14th Street
M. S. GINN & CO., Room 214, National Press Building
LANSBURGH & BRO. DEPARTMENT STORE, 420 7th Street N.W.
PALAIS ROYAL, INC., 11th and G Streets
PARSONS SALES COMPANY, Room 1006, Washington Loan & Trust Building
CHAS. W. REED, 805 East Capitol Street
STANDARD TYPEWRITER EXCHANGE, 906 10th Street N.W.
STRAYER'S BUSINESS COLLEGE, 719 13th Street N.W.
UNITED TYPEWRITER & ADDING MACHINE CO., 1227 New York Avenue N.W.
WASHINGTON TYPEWRITER EXCHANGE, 807 13th Street N.W.

In Washington, D. C.


## U. S. Editors End British Isles Tour

### Three Page Fellows Call England Progressive as America.

London, May 22 (A.P.).—Three widely known American newspapermen today wound up a three-weeks' tour of England and Scotland as holders of the Walter Hines Page Memorial Fellowships, established by the English Speaking Union.

The editors, who are accompanied by their wives, are Clark Howell, publisher of the Atlanta Constitution; Stuart Perry, of the Adrian, Mich., Telegram, and Robert P. Scripps, of the Scripps-Howard newspapers. Today they attended a luncheon at which Lord Burnham, former proprietor of the Daily Telegraph, presided, and tonight a reception at the home of Lady Ravensdale, daughter of the late Lord Curzon.

During their stay in England the Americans have met the Prince of Wales, Prime Minister Ramsay MacDonald, Stanley Baldwin and David Lloyd George. The editors said they are returning to America with the impression that the United States can not teach England much when it comes to hustling.

Reliable help can always be secured with a Post Classified Ad.

## *Events of the War 13 Years Ago Today*

MAY 23, 1917.

Gen. Petain's French forces ruined an offensive by Hindenburg on the Arsne and Champagne fronts by beating the Germans to the attack.

Italy's war mission arrived in the Capital.

Passports were denied Berger, Hillquit and Lee, Socialists, to attend Stockholm conference, believed to be a German plot.

An unnamed American vessel of 8,000 tons was sunk in the Mediterranean Sea.

## Poland Welcomes Willys as Envoy

### First American Ambassador to Nation Greeted by Officials.

Warsaw, Poland, May 22 (A.P.).—John N. Willys, first American Ambassador to Poland, arrived in Warsaw tonight to take up his post. He was met at the station by representatives of the foreign office, of the Polish cabinet, and by the staffs of the American Embassy and consulate.

Almost all the American colony, headed by Charles S. Dewey, American financial adviser to Poland, were present. The government and the Polish-American Chamber of Commerce presented huge bouquets of flowers to Mrs. Willys.

Chief of Protocol Romer was the official representative of the Polish government. After a brief reception, Ambassador and Mrs. Willys went to the American Embassy. Since the departure of John B. Stetson, jr., in August, the American Embassy has been without a chief. Mr. Stetson had only ministerial rank.


WOODWARD & LOTHROP

1880 GOLDEN ANNIVERSARY YEAR 1930

*Tall, Short or Stout . . .*

## These Hose are Especially Made for You

Whether you are tall or short, with plump legs or slim . . . in fact, no matter what your proportions may be, you will find hose here that combine the correct leg and foot measurements for you. These are from five of the leading hosiery makers—two of these makes are found here exclusively.

*For the Taller Woman*
—who requires a longer leg length in her hose.
Gordon Chiffon Silk Hose; lisle-lined hem, plaited soles ..... $1.50
Jane Wandl Chiffon or Service-weight Silk Hose, new shades ... $2

*For the Short Woman*
—who requires a shorter leg length in her hose.
Gordon Chiffon Silk Hose; lisle-lined hem, plaited soles ..... $1.50
Gordon Semi-sheer Silk Hose; lisle-lined hem, plaited soles ..... $2
McCallum's "Slenders" Chiffon Silk Hose with picot edge .... $1.85

*For the Larger Woman*
—who is tall or short and requires larger leg measurements in her hose.
Gordon's "Splendide" Chiffon Silk Hose; lisle-lined hem ..... $2
Granite Outsize Service Silk and Chiffon Silk Hose ..... $1.90
"Woodward & Lothrop" Semi-service Silk Hose, $3; chiffon hose ..... $2.50
Granite Outsize Mercerized Lisle Hose; black, white, gray, fawn ..... $1.10

HOSIERY, AISLE 17, FIRST FLOOR

SPRING HOME SALES

Are you aware of the many new home developments that are being steadily built in Washington? Each new home extends the beauty of the Nation's Capital that delights every visitor and increases greater pride among Washingtonians.

There are also many fine homes available today due to transfers among Government people, National Association representatives and others whose duties call them away. You will find many homes that are truly NATIONAL PRIDE HOMES,

*Listed every day in the*

NEW CLASSIFIED SECTION

The Washington Post



The PALAIS ROYAL

*A Few Picked Features From Our*

100 Wonderful Friday Bargains

REMNANTS

Plain and Fancy
Silks . . . . .
Dress Goods . . .
Linings . . . . .
Wash Fabrics . . .
Rayon Voiles . . .
Tissue Ginghams .
Printed Sateens .
Cretonnes . . . .
Marquisettes . . .
Voiles . . . . .
Theatrical Gauze .

1/2 Price

Pieces that can be put to good use. All useful lengths in large varieties of designs and colorings.

*PALAIS ROYAL—Second Floor*

*Special Purchase!*
Rayon Underwear
Beginning Friday 79c
Combinations . . . Panties
Chemises . . . Bloomers
Run-proof Rayon of excellent quality . . . well-cut, tailored garments . . . peach and pink . . . all regular sizes.
*PALAIS ROYAL—Main Floor*

*To Make Smartness Economical!*
200 Spring Handbags
Beginning Friday $1
A special purchase, augmented by bags taken from our $1.95 stocks!
White Kid Bags—Tapestry Bags—Fabric Bags—Leather Bags in black, brown, green, tan, blue, red and other smart shades.
*PALAIS ROYAL—Main Floor*

*What a Saving!*
Waldorf Toilet Tissue
Friday Only
Regularly sells at 80c dozen. Get a supply tomorrow!
20 Rolls $1
*PALAIS ROYAL—Main Floor*

*Amazing!*
59c Colored Bath Towels
Friday Only 39c
Fine absorbent quality; large size towels in blue, pink, green, gold and orchid, with neat interwoven patterns in white.
*PALAIS ROYAL—Second Floor*

*You'll Win—With Cards at These Prices!*
500 Decks Playing Cards
Friday Only 21c Deck
An excellent linen-finish card, with red and gold or blue and gold backs. One of the best values we have ever offered!
*PALAIS ROYAL—Main Floor*

*Another Lot of Full-Fashioned*
Ruby Ring Silk Hose
Friday Only
*Irregulars of $1.50 and $1.95 grades*
99c Pair
All-Silk Chiffon with Picot Tops and French Heel.
Service Weight with Lisle Hem and Sole; square and pointed heels.
Service Sheer; all-silk; tailored heels.
When we had these last week they sold out in record-breaking time! Sizes 8½ to 10½, but not in every color.
*PALAIS ROYAL—Main Floor*

*Home-Sewers! Attention!*
28c Percales, Friday only, yd. 19c
Fine-count percales in scores of beautiful, fast-color prints; 36 inches wide; delightful for children's frocks, house dresses and pajamas.
*PALAIS ROYAL—Second Floor*

*Just 100!*
$1.50 Fountain Pens, Friday only. $1
Handsome black and white pens, with solid gold point; clips or rings attached; each nicely boxed!
*PALAIS ROYAL—Main Floor*

*A Special Purchase! On Sale Friday Only!*
Bird's Neponset Room Size
Felt-Base Rugs
20 brand-new colorful patterns at exceptional savings for tomorrow only! All have borders, and each is of perfect quality. These rugs sold regularly at much higher prices.

| | |
|---|---|
| $10.75 9x12-ft. Size | $8.48 |
| $9.50 9x10-ft. 6-in. Size | $7.48 |
| $6.75 7-ft. 6-in. by 9 Size | $5.48 |
| $5.50 6x9-ft. Size | $4.48 |

*Another Floor Covering Special!*
Deltox Wire Grass Rugs

| | |
|---|---|
| 9x12-ft. Room Size | $9.88 |
| 8x10-ft. Room Size | $8.88 |

We can show you just the colorings you want, because of our new and complete 1930 patterns and colors. For any room or porch. Very special for Friday!
*PALAIS ROYAL—Second Floor*

# EVENTS OF INTEREST IN SOCIETY CIRCLES OF CAPITAL

## Society Sees Net Stars Vie For Davis Cup

### First Day of Tourney Favored by Fine Weather.

By JEAN ELIOT.

THE Davis Cup players drew glorious tennis weather for the first round of their three-day matches at the Chevy Chase Club. Warm sunshine and a light breeze spelled perfection yesterday afternoon for members of the United States and Mexican teams involved in the tourney and the women in the enthusiastic gallery had blossomed out in bright colored sports frocks in deference to the summer day.

Mrs. Hoover, an ardent tennis fan, who attended the Davis Cup matches last season, was not able to be present yesterday, nor will her physician permit her to attend while the matches are in progress. However, the White House box was occupied by a distinguished group, including Mrs. Henry L. Stimson, Mrs. Patrick J. Hurley, Mrs. James J. Davis, Mrs. Frederick H. Payne, wife of the new Assistant Secretary of War, and Mrs. Samuel McMullen. Lieut. Eugene Regnier, aid to the Secretary of State, was on "escort duty" and Capt. Joel T. Boone, the President's physician, spent most of the afternoon in the box.

With the Mexican Ambassador and Senora de Tellez in Chicago, where he had long been booked to make two important addresses, their box was occupied by Dr. Don Pablo Campos-Ortiz, first secretary of the embassy; Senora de Campos-Ortiz and other members of the staff, enthusiastic rooters for their compatriots. The Ambassador of Mexico hopes to time his return so that he and Senora de Tellez may be present at the finals on Saturday.

The British Ambassador and Lady Lindsay were present through the afternoon, entertaining guests in their box, and Countess Szechenyi visited with them for a bit. Sir Ronald and Lady Lindsay were garbed in the same shade of brown, Lady Lindsay's thin crepey gown, which was figured all over with pin dots of a lighter tone, being topped off with a most becoming brown hat. Countess Szechenyi wore a becoming costume of French blue crepe figured in beige and a hat of bright blue baku.

Mrs. Stimson wore a dark blue gown, with a black hat, and Mrs. Hurley was also in blue. Over a gown of figured blue and white crepe she had a coat of plain blue and her blue baku hat was trimmed with white felt in design suggestive of pinwheels. Mrs. Davis' costume was of printed silk in rose and blue and was worn with a blue hat. She was constantly surrounded by friends offering congratulations on Secretary Davis' successful campaign for the Senate nomination.

With the Spanish Ambassador, Senor Padilla, was his daughter, Senorita Maria Padilla. The Minister of Sweden, Mr. Bostrom, who is a crack tennis player, was among enthusiastic members of the gallery, as was Maj. Georges Thenault, of the French Embassy, also a tennis player of no mean ability, who was accompanied by Gen. Raymond Casanave, military attache of the French Embassy.

The German Ambassador and Frau von Prittwitz, who expect to attend the matches today, had given their box yesterday to members of the embassy staff. The group included the First Secretary and Frau Lohman, the Second Secretary and Frau Leitner, Miss Rebecca Wellington, Dr. Emil Baer and Herr Alexander von Wuthenau.

Col. and Mrs. Arthur O'Brien were hosts to an interesting little group, their guests including Baron and Baroness van der Elst, Miss Caroline Roebling and her fiance, Mr. Alexander Hagner. Baroness van der Elst, who was Miss Allison Roebling, has come to Washington to be matron of honor at the marriage of her sister and Mr. Hagner on June 7. Both girls had chosen the smart sleeveless sports frocks, which were favored by many of the women viewing the tennis matches, although knitted suits in rose, golden yellow and green were equally popular. Baroness van der Elst was all in white and Miss Roebling had chosen a becoming blue frock, with which she wore a large white hat.

Mme. Paul Lessinoff had as guests in her box the Secretary of the Roumanian Legation and Mme. Popovici, Mr. and Mrs. William North Sturtevant and Mr A K. Bojsen. Another interesting box party included Mrs. Wilmer Allison, bride of a crack member of the United States Davis Cup Team, who wrested victory from a member of the Mexican Team in hotly contested sets, and Mr. and Mrs. Ware, the former a Davis Cup champion. Nearby in a box were Miss Francesca McKenny, Mr. and Mrs. Jasper DuBose and Mr. Moran McConihe. With Mrs. Mark Brook were Mrs. Upshur Moorhead, Miss Alice Shepard, Miss Hallie Brooke, Mr. Walter Wilcox and Mr. Edward Van Devanter.

Mr. and Mrs. Newbold Noyes had with them the latter's sister, Miss Ellen Cox Ewing. Mrs. Louise White Irwin entertained guests in Mrs. Thomas W. Phillips' box and had with her Mr. and Mrs. A. Gordon Jones, Mrs. William G. Barnewall, of Warrenton, and Miss Ruth Irwin.

Between sets, ices and cooling drinks were dispensed by members of the Junior League, who did a rushing business at gaily decorated booths erected behind the courts. Clad in green smocks, many of them with gay bandanas for headgear, the Junior League girls contributed materially to the charm of the picture. Among those on duty were Miss Loranda Prochnik, Miss Laura Tuckerman and Miss Charlotte Childress.

Gay little Japanese parasols were much in evidence and several ladies not so provided improvised screens to protect themselves from the burning sun. Mrs. Frederic Atherton, for example, had so arranged her scarf over her hat that it framed her face much in the manner of a yashmak. Mrs. Tasker Oddie, wearing a smart green knitted suit and a green hat, was glimpsed in the gallery, as was Mrs. William M. Jardine, with her pretty daughter, Miss Marian Jardine.

Other spectators were Mrs. Henry D. Flood, Mrs. Cary T. Grayson, Mr. Warren Delano Robbins, Mrs. Armistead Peter 3d, Mr. and Mrs. Howard Newell Tucker, Assistant Secretary of State and Mrs. Francis White, Mrs. Sidney Taliaferro, Mrs. George Akerson, Mrs. Karl Klemm, Mrs. I. T. Mann, Mr. and Mrs. Marshall Eyniions, Mr. and Mrs. Reeve Hoover, Mr. and Mrs. Floyd Waggaman, Mr. and Mrs. Walter Tuckerman, Miss Sallie Hews Phillips, Mrs. Theodore N. Gill, Mrs. Robert Hinckley, Miss Dorothea Lane, Miss Bina Day Deneen, Mrs. Theodore P. Noyes, Mrs. Melville Church, Miss Marjorie Talman and Col. and Mrs. George C. Thorpe.

### Plans June Wedding

Underwood & Underwood.

MRS. ASPINWALL ALLEN, *daughter of Mr. and Mrs. Clarence Aspinwall, whose engagement to Mr. John Glascock Baldwin, of New York, has been announced. The wedding will take place in June.*

### *Mr. and Mrs. Hardy Are Hosts at Dinner.*

Representative and Mrs. Guy U. Hardy entertained a small company for dinner at their home, 2017 Belmont road, Wednesday night, their guests being Representative and Mrs. Louis C. Cramton, Representative and Mrs. Albert H. Vestal, Representative and Mrs. Phil D. Swing, former Senator and Mrs. Rice W. Means, Mr. Lyman Hardy and Miss Elsie Bower.

Anchored not far from the Capital Yacht Club is a slim express cruiser, The Shadow, which slipped through the waves yesterday bringing to Washington her owner, Mrs. S. L. Slover, of Richmond, and a group of friends. Mrs. Slover is the wife of the publisher of the Richmond Times Dispatch and the Norfolk Ledger Dispatch. Under command of Capt. G. W. Purdy the trip was made from Norfolk in eight hours.

With Mrs. Slover are Mrs. Walter Mitchell, Mrs. Brook Taylor and Miss Mary Moore, all of Norfolk, and Miss Pearl Bonisteel, of Chicago.

Mr. and Mrs. Alexander Ferguson, of River Forest, Ill., will be guests at the Mayflower until the end of the month, having arrived in Washington yesterday. They are here to attend the graduation of their daughter, Miss Ruth Ferguson, from Fairmont Seminary on May 28. Miss Ferguson, who was selected as May queen this year, is giving a recital this evening at the school.

Mr. and Mrs. Ferguson are accompanied by their daughter's fiance, Mr. W. Gavin Hamilton; Mr. and Mrs. Benjamin W. Miller and Miss Lindsay Woodcock, all of Oak Park, Ill.

### *Maj. and Mrs. Conger To Entertain at Club.*

Maj. and Mrs. Edward H. Conger will entertain at dinner on Wednesday evening, May 28, at the Army, Navy and Marine Corps Country Club.

Commander and Mrs. C. E. Baughman, of Washington, are at the Carlton for a few days, accompanied by Ensign J. A. Collett.

The Congressional Country Club celebrated the sixth anniversary of its opening with the annual anniversary dinner dance last night. Featured in a special program of dancing were the Tchernikoff-Gardiner Dancers, under the personal direction of Mr. Paul Tchernikoff. The anniversary night further served to introduce the series of midweek dinner dances which continue through the season.

## Spanish Envoy Entertains at Birthday Fete

### Embassy Decorated for Anniversary Event to Honor King.

The Spanish Ambassador and Senora de Padilla entertained last evening at a reception in celebration of the birthday anniversary of King Alfonso. The king's birthday occurred Saturday, but the ambassador was then in New York taking part in a celebration arranged by the Spanish colony, so the official "birthday party" in Washington was set for last evening.

Beautifully designed for entertaining, the embassy was more than usually gay, the drawing rooms lavishly decorated with early summer flowers. A large group of officials, diplomats and resident society folk had been invited to the reception and to the musicale which followed.

Mme. Lucrezia Bori, of the Metropolitan Opera Company, a distinguished Spanish artiste, had come to Washington especially for the fete and presented a group of songs. Supper was served in the patio, with a string trio playing softly in the offing.

The flag of Spain flies from the white mansion in upper Sixteenth street, which was built by Mrs. John B. Henderson, and which she offered to the United States Government as a permanent residence for the Vice President. The gift was refused, with suitable expressions of gratitude, on the plea that it would require a large subsidy to maintain it; and afterward the house was purchased by the Spanish government.

Mrs. Thomas H. Birch, of New York, and her sister, Mrs. Eugene S. Dorey, of Philadelphia, are guests at the embassy.

Mrs. William E. Borah, wife of Senator Borah, who has been abroad for several weeks, will arrive in New York today on the Aquitania and will come to Washington tomorrow.

### *Dr. and Mrs. Keith To Sail for Europe.*

Dr. and Mrs. Arthur Keith will sail today for several months' absence in Europe. They will visit England, Scotland, Ireland, France, Switzerland, Italy, Germany, Norway, and Sweden, will attend the Passion Play at Oberammergau early in June, and are to be received by the Pope during their visit to Italy. Dr. Keith is to represent the Geological Society of America at the centenary anniversary of the Geological Society of France to be celebrated in Paris; and is to be a delegate from the National Academy of Sciences to the International Geophysical Union meeting in Stockholm in August. Dr. Keith is chairman of the Division of Geology and Geography, National Research Council.

Vicomte Theophile de Lantsheere, First Secretary of the Belgian Embassy, has gone to New York.

Mrs. Mabel Walker Willebrandt entertained a small company at luncheon yesterday in the garden restaurant of the Carlton.

### *Sturtevant-Johnson Nuptials Date Set.*

Miss Henrietta Forbes Johnson, daughter of Capt. Thomas Lee Johnson, U. S. N., and Mrs. Johnson, of Newport, R. I., has chosen June 14 as the date of her marriage to Mr. Theodore Clark Sturtevant. The wedding will take place in the Berkeley Memorial Chapel at Middletown, R. I. Miss Johnson is a granddaughter of Mrs. Theodore Frelinghuysen Forbes, of Washington, and the late Gen. Forbes, U. S. A.

The picturesque little chapel where the wedding will take place was built more than a hundred years ago by the Sturtevant family, and has been the scene of all marriages in that family. A reception will follow at the Naval Training Station, Newport.

Shortly after the wedding the bride-elect will be graduated from the School of Architecture at the Massachusetts Institute of Technology. She was educated abroad, and, while her father was Naval Attache at the American Embassy in Paris, was presented at the Court of St. James. Capt. Johnson is in charge of the Naval Training Station at Newport, and was formerly commandant at the Naval Academy at Annapolis.

Mr. Sturtevant and his bride will live in Newport.

### *Pilgrimage Planned To Fredericksburg.*

For those who make the pilgrimage to Fredericksburg next Tuesday, arranged by the Society for the Preservation of Virginia Antiquities, luncheon will be served on the lawn of Kenmore, home of Betty Washington Lewis, sister of George Washington. Washington designed the fine mantels, which are a feature of the old mansion, now preserved as a shrine, and they were executed by Hessian prisoners detailed to the task. Shrubs and trees in the garden, some of which are still living, were planted by George Washington. The association sponsoring the pilgrimage was organized 42 years ago in Williamsburg, the colonial capital of Virginia.

Among the patrons and patronesses for the pilgrimage are Senator and Mrs. Carter Glass, Representative and Mrs. Richard Yates, Mr. and Mrs. Joseph E. Quinn., Mrs. William J. Harris, Mrs. Charles W. Warden, Mrs. Chauncey C. Williams, Mrs. Henry Gordon Clay, Mrs. Howard D. Hodgkins, Miss Jessie Dell, Mrs. Wade H. Ellis, who will entertain the pilgrims at tea at Rippon Lodge; Mrs. Mary Duncan Abbe, Mrs. A. R. Shands, Mrs. Ella Rust Smith, Miss Mary Ambler, Mrs. John Bennett, Miss Patricia Poe Bennett, Mrs. M. de Clare Berry and Mrs. Daniel A. Barber.

Also Mrs. Lowell Fletcher Hobart, Mrs. J. Jerome Lightfoot, Mrs. Mary E. Kerr, Miss Rosemary Knapp, of Boston; Mrs. William N. Wailes, jr., Mrs. Violet Blair Jamin, Mrs. Edwin Parham, Mrs. Cabot Stevens, Mrs. Gardiner Orme, Mrs. Eugene Gaddis, Mrs. Merritt O. Chance, Mrs. Ellis Logan and Mr. and Mrs. Wade Hampton Ellis.

Buses will leave the south end of the Treasury at 9 o'clock. The committee on arrangements is composed of Miss Bertha Chinn, chairman; Mrs. Ella Rust Smith, Mrs. Ryland Bryant, Mrs. Jessie Lee Webb, Mrs. Harry St. George Tucker, Mrs. John Franklin Little and Miss Amee Powell.

Mme. Paul Lessinoff will entertain at luncheon at the Carlton tomorrow.

Mrs. James West Roosevelt, mother of Mr. Franklin D. Roosevelt, Governor of New York, has gone to New York after a brief visit in Washington.

Mrs. Rafael R. Govin, who formerly made her home in Washington, will return today to New York after a short stay at the Mayflower.

### *Leaving for West*

Harris & Ewing.

MISS JANE FRANCES SMITH, *daughter of Mrs. Claude H. Smith, of St. Louis, who has been a student at the Holton Arms. Miss Smith, who will make her debut in St. Louis next winter, will leave Washington on May 30 to make a series of visits in the East, then joining her mother at their summer home in Mount Princeton, Colo.*

## White House Dinner Honors Cabinet Aids

### First Occasion of Kind Since Regime of Harding.

President Hoover entertained informally at dinner last evening for the "Little Cabinet," a group made up of undersecretaries and the assistant secretaries of various Government departments. They meet together for dinner once a month and in the several years of their existence have occasionally had the President of the United States as a guest. If memory serves, however, this is the first time since the Harding administration that the Little Cabinet has been entertained at the White House as a group.

There were some twenty guests at the dinner last evening, all men, as there has been no woman in the Little Cabinet since Mrs. Mabel Walker Willebrandt's resignation from the post of Assistant Attorney General. Mrs. Hoover was not present.

Lieut. Col. and Mrs. Joseph R. McMullen will entertain at dinner at the Willard on Monday, having as guests Mr. and Mrs. Atwater Kent and Mr. Paxson Deeter, of Philadelphia; Mrs. Mabel Walker Willebrandt, Mr. and Mrs. Harry Hodges Semmes and Mr. and Mrs. Francis Bruce McMullen. Col. and Mrs. McMullen will take their guests afterward to the polo ball.

Mrs. A. C. Downing and Miss Alys Downing will leave today for New York and will sail on May 30 for a stay of five months in Europe.

Mrs. C. A. F. Flagler has returned from Europe and will be at 2791 Connecticut avenue until July 1.

Dr. Ross T. McIntire, U. S. N., of the Hospital Ship Relief, and Mrs. McIntire returned to Washington this morning for a few days visit before the return of the fleet to the Pacific Coast.

Mr. Joseph C. Ivins, jr., of Louisville, Ky., is in Washington, and is visiting Mr. and Mrs. Frederic J. Haskin at the Potomac Park Apartments.

Mrs. John C. Greenway, of Ajo, Ariz., has arrived in Washington, accompanied by her young son, John Selmes Greenway, and is staying at the Carlton.

Mrs. Robert C. Dexter, of Cambridge, Mass., arrived at the Powhatan yesterday for a short stay.

Mr. and Mrs. Neil B. Wolcott, formerly of Washington, sailed Wednesday for Europe to be absent about two months.

The Ambassador of Poland, Mr. Tytus Filipowicz, has as his guest at the embassy Mr. Hipolit Gliwic, who served as counselor here and is now vice marshal of the Polish Senate.

## Dinner Held In Honor of Mr. Curtis

### Minister of Panama and Wife Are Hosts at Legation.

The Minister of Panama and Senora del Alfaro entertained at dinner last evening in honor of the Vice President, Mr. Charles Curtis, and Mrs. Edward Everett Gann. Other guests were Justice and Mrs. Harlan Fiske Stone, Senator and Mrs. Charles Deneen, Senator David I. Walsh, the Minister of Austria and Mme. Prochnik, the Minister of Guatemala and Senora de Recinos, Representative and Mrs. Adam Wyant, Mrs. David DuBose Gaillard, Mrs. Edward Robbins, Mrs. Karl D. Klemm, Miss Evelyn Gordon, Mgr. Edward Buckey, the Secretary of the Legation of Ecuador, Senor Dr. Don Carlos Proano Alvarez, and Mr. Edward Everett Gann.

Mr. Charles D. Lawrence, Assistant Attorney General, entertained at luncheon yesterday.

At 4 o'clock in St. Patrick's Church yesterday Miss Ethel Charlotte Faust, daughter of Mr. and Mrs. George Faust, of Brooklyn, became the bride of Mr. James R. Healy, of New York. Mr. Healy was an officer in the Navy during the World War and is widely known among political groups in Washington.

The bride's attendants were her sister, Mrs. William Denham, of New York; Miss Lola Williams and Mrs. John Schwartzdopf, of Washington. The bride wore a gown of pink chiffon with a picture hat of mohair and a corsage of roses and lilies of the valley. A reception was held after the ceremony at the Mayflower. Mr. and Mrs. Healy will make their home for a short time in Brooklyn but expect to come to Washington to establish a permanent home.

Lieut. and Mrs Laurence B. Richardson and small son, William, have arrived by motor from Coronado, Calif., and are staying at the Cavalier.

Capt. and Mrs. William J. Fitz-Gerald, of Passaic, N. J., are at the Dodge Hotel for several days.

Mr. Frank Hitchcock, of New York, former Postmaster General, is a guest at the Willard.

### *Lawn Fete Planned For Church Fund.*

St. Margaret's Parish will give a lawn fete today at 4 o'clock at 1867 Columbia road, near the Woodley Apartments. If rain intervenes the party will be held tomorrow. The committee in charge includes Mrs. Joseph S. Wall, Miss Caroline Smith, Mrs. Albert W. Atwood, Mrs. R. Winston Holt, Mrs. E. A. Keyes, Mrs.

Continued on Page 9, Column 2.


"Petunia"

ONE of our popular Cottage Sets decorated with dainty pink petunias, green edges and "platinum" handles.

Set of 35 Pieces

$6.75

(Open Stock)

DULIN & MARTIN

Connecticut Ave. and L

PARKING SERVICE—Connecticut Avenue Entrance

You Will Pronounce It Perfect

The WARDROLETTE

Geo. H. Wheary, the "Edison of the luggage world," invented this 30-inch Pullman case that actually gives 34-inch hanging length. Ingenious wedge-elbow tray holds three men's suits, or a dozen or more lady's dresses without wrinkling. Equipped with cushion top.

*In Fabrikoids and fine leathers*

$23.50 to $110.00

Camalier & Buckley

Fine Leatherware

1141 CONNECTICUT AVENUE

Just Above the Mayflower

ARCH PRESERVERS

A simple, graceful "arch preserver" white kid pump with moderate heel but extreme beauty.

$10.50

Thru the warm, happy days of summer, why not make comfort fashionable

"Arch Preserver" White Shoes!

$10 to $14.50

Hahn Women's Shop

1207 F

"Shoes by ARTCRAFT"

Natural Linen contrasted with Dark Brown ... $14.50

Linen and Antelope Is Daringly Linked With Black or Brown Tips and Heels

Antelope Fashions this Spectator Model in White with Black or Brown ... $15.50

"Shoes by ARTCRAFT"

1311 F Street

1101 Conn. Ave.

DOUBLE BEAUTY INSURANCE IN YOUR PURSE

ROUGES AND COMPACTS

COTY

IN EXQUISITE JEWEL-LIKE BOXES OF THE SAME DESIGN

COMPACTS $1.00 ROUGES $1.00

If all the descendants of just ONE OYSTER survived to the 4th generation they would make a mountain 8 TIMES THE SIZE OF THE EARTH!
Are you following "Strange as it Seems?" by Johnstix

"The Music You Want—When You Want It—On Victor Records"

Amos 'n' Andy

—THE GREATEST ENTERTAINERS OF THIS AGE—

Both Record Exclusively on

Victor Orthophonic Records

For a number of years they recorded under the names of "Sam 'n' Henry." You should have all these Rocords for your machine. They provide endless fun and amusement. Come, Hear Them!

AMOS 'N' ANDY RECORDS.

22393 I'se Regusted / Check and Double Check
22234 The Dairy / At the Bull-Fight
22119 Is Everybody in Your Family as Dumb as You Is? Parts 1 and 2
22214 The Perfect Song—Victory Salon Orchestra (Amos 'n' Andy Radio Theme-song)

SAM 'N' HENRY RECORDS.

20788 Sam's Big Night / The Morning After
20375 Sam 'n' Henry Rollin' the Bones / Sam 'n' Henry Buying Insurance
20093 Sam's Speech at the Colored Lodge / Sam 'n' Henry at the Fortune Teller's
20032 Sam 'Phoning His Sweetheart 'Liza / Sam 'n' Henry at the Dentist's

10-Inch Double-Face Records 75c EACH

E. F. DROOP & SONS CO., 1300 "G"

WYOMING APTS. CAFE

2022 Columbia Road

Excellent 4-Course Dinner, $1.00

Also 75c Platter Dinner

Home-Made Hot Breads.

"Say it with Flowers"

Wedding Decorations

—set a high artistic standard when created by Shaffer. Effects carried out on any desired scale at Moderate Prices.

May 30 Flowers

—delivered by Telegraph Anywhere and satisfactory condition guaranteed.

GEORGE C. SHAFFER

Open Eves. & Suns. 900 14th St. Phones Nat'l 0106 and 2416

We adjust a complaint

"I am highly pleased with the results of your work, and the fact that you are willing to make this alteration at this late date in order to have us satisfied with your work is proof of the desirability of dealing with a large, reputable organization of your character."

*The pictures were brought back after four years, and promptly and cheerfully corrected. This makes for good will—our greatest asset.*

UNDERWOOD & UNDERWOOD

Portraits of Quality

1230 Connecticut Avenue Telephone Decatur 4100

Walk-Over Comfort is Never Unfashionable

Cool Comfort

The Romella Tie

In beige calf with brown trim this smart shoe is a picture of stylish comfort—with its unique designs formed with cool perforations.

11.00

Wolf's Walk-Over Shop

929 F Street

# POLICE EMPHASIZE PEDESTRIAN RIGHTS

## Average Walker Has Only Slight Idea of Extent Law Protects Him.

## MUST EXERCISE CAUTION

By WILLIAM ULLMAN.

Pedestrian rights, a few of which Washington motorists now are learning under police tutelage, are vastly broader than is generally realized. The walker's right to use any part of the street, so far as obtaining legal redress in event of injury, is virtually unabridged by any law or regulation on the statute books of the District of Columbia or any State.

While the police go about their task of telling thousands of motorists what they already should know about invading cross-walks, a digest of recent court decisions indicates that the motor vehicle operator is truly informed only when he makes every concession to the pedestrian. The digest leaves little doubt that the courts regard the pedestrian, like the king, as virtually incapable of wrong-doing.

Five striking points, a majority of them entirely contrary to the average motorist's opinion, are involved in the digested decisions. They are that:

**Rights of Pedestrians.**

The pedestrian has the right to use all parts of the street or highway, being chargeable only for the exercise of a due amount of care.

The pedestrian hit and injured in the center of the street can not be considered as negligent because he was there instead of on the sidewalk.

The pedestrian is not guilty of negligence because he fails to look behind him. The pedestrian is not bound, as a matter of law, to be looking and listening continuously to see if motor vehicles are approaching.

The rule of reasonable precaution requires that the driver be certain the pedestrian is aware of the approach of his vehicle at such a distance as to avoid striking him.

The driver who strikes a pedestrian because he was blinded by the sun or lights can not escape responsibility by offering this as an excuse.

**Obligations of Motorist.**

Safety experts, legal authorities and traffic officials agree that there are but two things for the motorist to do in the face of these decisions. The first of these is to cast into the discard the falsely cherished assumption of sharply defined rights for the motor car operator. The second is to give the pedestrian every advantage within reason instead of usurping the more obvious of his perogatives.

The latter practice on the part of thousands of Washington drivers is generally regarded as the cause of one of the most deplorable of traffic conditions here. Ignorance or malicious usurpation of pedestrian rights, as mysterious as it is complete, exists with regard to two of the most fundamental rights pedestrians enjoy in the National Capital, it is pointed out.

The most important of these is the walker's right-of-way over right-turning motor vehicles at intersections controlled by either traffic lights or policemen. There is absolutely no qualification of this right of way.

There is but one thing the motorist can do. That is to wait until he can turn without slowing or stopping a pedestrian.

**Invasion of Crosswalk.**

The second usurpation of rights, even most common, is invasion of the crosswalk, the object of the present educational campaign by the police. The area between the white lines at a street intersection belongs as definitely to the walker as does the safety zone, loading platform, or the sidewalk itself.

With regard to the digested decisions, two are of outstanding significance in the opinion of most observers. The first is that dealing with the pedestrian's right to use any part of the highway by showing responsible care. The second is that the motorist may not use as a legal excuse in a pedestrian mishap the claim that he was blinded by approaching headlights or the sun.

The first vitally limits the right-of-way which all motorists assume between street intersections. In it the court decrees that reasonable care is all the jay-walking pedestrian must show. Reasonable care is significantly interpreted in the third decision cited that "the pedestrian is not bound, as a matter of law, to be looking and listening continuously to see if motor vehicles are approaching."

**Cooperation by Pedestrians.**

Against the broad rights which the courts declare him to have and which the motorist should give him, traffic officials point out that the pedestrian holds it within his power to better his own position by cooperating intelligently in traffic movement.

A long step in the direction of smoother and safer traffic flow will have been taken, they feel, when the motorist gives the pedestrian his basic rights.

The element of traffic under strictest legal control, the motorist must first be made to keep his proper place. The courts have left no doubt on this point in the minds of traffic authorities.

# Fifth Ave. Fashions NEW YORK

A light, navy blue flat silk crepe, whose unusual cut of the bodice makes it so individual.

It shows smart preference to box-plaited skirt treatment that is now so entirely chic for sports or street.

Style No. 8244 can be had in sizes 16, 18, 20 years, 36, 38, 40 and 42 inch bust. The medium size requires 3¾ yards of 39-inch material with ¼-yard of 27-inch contrasting.

It is swagger in Lanvin green polka-dotted crepe silk. Use plain matching green crepe for piping of bodice, scallops of skirt and scarf tie.

Shantung, jersey, crepe de chine, men's shirting in silk or cotton and printed cotton net are attractive selections.

Price of pattern, 15 cents. Address Fashion Department, Washington Post, 259 Fifth avenue, New York City.

Inclosed is 15 cents. Please send to

Write name clearly.

Street and Number.

City. State.

Pattern No..... Size.....

# SOCIETY EVENTS

Continued from Page 8.

Willoughby Chesley, Mrs. Nina Chinn Walker, Miss Charlotte Campbell, Mrs. E. R. Martin and Mrs. Alexander Bull.

During the afternoon Mr. J. S. Osgood will draw silhouettes and Mrs. Claus Hallen will give character readings.

### *Col. Grant to Speak At Club Dinner.*

Col. U. S. Grant 3d, director of public buildings and parks, will be the guest speaker at the dinner tonight given by the local history section of the Woman's City Club. Col. Grant will speak on "George Washington and the Capital." Mr. and Mrs. Merritt O. Chance will be the guests of honor.

Miss Frances Gutelius will present a group of young people in a recital of piano music tomorrow night at the Arts Club.

Judge John J. Parker, of Charlotte, N. C., is passing a few days at the Willard.

Mr. Raymond Clapper entertained at luncheon in the crystal room of the Willard Hotel yesterday in honor of Senor Jose Sentos Gollan, Sunday editor of La Prensa, Buenos Aires, Argentina.

Col. Stephen L'H. Slocum, who has recently come to Washington after spending the winter in Florida aboard his yacht "Luneta," has taken a box for the polo ball to be held at the Willard on Monday night. So have Mr. and Mrs. Keith Merrill. And Maj. and Mrs. George S. Patton will entertain a large group of guests at luncheon at their home, White Oaks, before the ball.

### *Mr. and Mrs. Newbold Noyes Give Dinner Dance Tonight.*

Mr. and Mrs. Newbold Noyes will entertain at a dinner dance this evening at their home Merrywood in Virginia, in honor of the latter's sister, Miss Ellen Cox Ewing, of New York, and her fiance, Mr. Thomas Archibald Stone, Second Secretary of the Canadian Legation. About 100 guests have been invited to the party. During her stay here, Miss Ewing will be entertained by many of her friends and her sisters.

Prince de Bearn at de Chalais, who has been in this country for some time, has gone to New York from Newport, to join his son-in-law and daughter, Mr. and Mrs. John W. Freeman at the Weylin. Prince de Bearn was at one time counselor of the French Embassy in Washington.

Mr. George Angus Garrett has leased the cottage of Miss Elizabeth Yardley at Newport for the summer.

Baron Robert Doblhoff has arrived in Washington from New York City and is stopping at the Carlton.

## Committee to Consider Award of Valor Medals

Former Commissioner Cuno H. Rudolph, Former Commissioner John A. Johnston and Henry C. Stein were named by the District Commissioners yesterday to head a committee to name men in the Fire and Police Departents to receive medals for deeds of heroism last year. Maj. Henry G. Pratt, superintendent of police, and George H. Watson, chief of the Fire Department, are ex-officio members of the committee.

Award of medals was provided through an act recently passed by Congress. One gold and one silver medal will be given in each department. The medals will be the first presented under the new law.

## Civil War Nun Nurses To Be Honored Sunday

Memorial services honoring Catholic sisters who served as nurses in the Union Army during the Civil War will be held at 2:30 o'clock Sunday afternoon at the "Nuns of the Battlefield Monument" at Connecticut and Rhode Island avenues northwest, under auspices of the Ladies Auxiliary, Ancient Orde- of Hibernians.

An attractive program has been arranged with several prominent residents as speakers. Wreaths will be placed on the monument by a group headed by Miss Elizabeth Lynn, as District president of the Ladies Auxiliary, and J ies T. McCarthy, president of the Commodore John Barry Division, Hibernians, who will act also as master of ceremonies.

**Petition in Bankruptcy Filed.**

Petition of voluntary bankruptcy was filed in District Supreme Court yesterday by Lawrence F. Crooks, said to be a telephone repairman, living at 267 Rhode Island avenue northeast. Through Attorney Hallock P. Long he listed debts of $1,090 and assets of $1,500.

# RIGID RULE IN INDIA STOPS SALT RAIDS

## Steady Run on Bank Begins After Report Manager Had Aided Police.

## GANDHI HEALTHY IN JAIL

Bombay, India, May 22 (A.P.).—British and Indian troops were so firmly established in control of the several salt-raid zones tonight that further attempts at civil disobedience demonstrations by the natives became out of the question.

Dharasana was under martial law. Troops were bivouacked on the scene of yesterday's serious encounters in which about 600 Hindu demonstrators were injured. If the followers of Mahatma Gandhi expected to execute further raids upon government salt pans they made no sign tonight.

It was the evident intention of the government to put an end to the Dharasana disturbances, for all time if possible.

**Run on Bank Opens.**

With this situation well in hand a new threat against peace in India appeared on the northwest horizon. The Haji of Turangzai was reported to have stationed a seriously large number of his followers within striking distance of Peshawar. Government authorities today considered the need of further strengthening the armed forces in that region.

A run on the bank of India, started yesterday because natives said the manager had aided police repressing salt raiders, continued today in spite of the directors' statement that he had no part in the police activities.

The authorities found it necessary to adopt the belief that other influences were prolonging the run and causing virtually all nationalist depositors to withdraw their funds.

Arrests for disobedience in degrees varying from mild offenses to sedition are continuing throughout India, the prisoners in all cases being given prompt trials.

**Gandhi in Good Health.**

A letter written by Mahatma Gandhi to one of his sons and made public today indicated that the "holy one" was very complacent in his confinement in prison and enjoying excellent health.

A government statement said that in yesterday's round-up of raiders at Dharasana only three or four were seriously injured.

A store of dynamite surreptitiously removed from a freight car at Karachi, today had vanished utterly in spite of the most diligent effort to locate it.

Surat today received a detachment of Indian calvary numbering 250, who rode into town with complete field equipment and bristling with machine guns.

## Today's Happenings

Meeting—Illinois State Society, 9 p. m., Congressional Country Club; cards and dancing.

Dedication—Harding Hall, Government Printing Office, 3:30 p. m., and 8 p. m.; Maj. George L. Berry and Charles P. Howard, speakers; Marine Band.

Luncheon—Alpha Delta Phi, 12:30 p. m., Hotel Gordon.

Mass Meeting—Cherrydale Citizens Association, 8 p. m., Cherrydale School auditorium.

Sermon—Dr. Abram Simon, on "Is Philanthropy or Social Service Overdone," 8 p. m., Washington Hebrew Congregation.

Meeting—Columbian W. C. T. U., 2 p. m., 1814 Lamont street; Mme. Rivero, president of the Porto Rican W. C. T. U., speaker.

Program—Macfarland Community Center, 8:15 p. m., auditorium, Iowa avenue and Webster street northwest.

Dinner—Women's International League for Peace and Freedom, 7 p. m., Barker Hall, Y. W. C. A.

Meeting—American Institute of Architects, all day, Mayflower Hotel.

Meeting—Producers Council, all day, Mayflower Hotel.

Supper—Washington Real Estate Board, 8 p. m., small ballroom, Willard Hotel.

Meeting—Minnesota State Society, 8 p. m., cabinet room of Willard Hotel.

Play—"Wigs and Queues," by First Baptist Church Dramatic Club, 8 p. m., church auditorium; auspices of Business Women's Council.

Entertainment—War Mothers, 8:45 p. m., Hamilton Hotel; Marine Band orchestra.

# 25 YEARS AGO TODAY

"RAJAH" BRESNAHAN
(MATTY'S BACKSTOP)
OF THE NEW YORK GIANTS
JOHN KENDRICK BANGS HAS RESIGNED THE EDITORSHIP OF PUCK AND IS GOING TO RESUME WRITING HUMOR.
GEORGE GREY BARNARD, THE WELL KNOWN SCULPTOR, WAS FORTY-TWO YEARS OLD TODAY— HERE'S LOOKIN' AT YOU, GEORGE.

**May 23, 1905.**

**Life preservers on Washington-Alexandria ferry found defective by steamboat inspectors.**

***Southern Industrial Conference was held here.***

**Metropolitan Golf Club held its annual championship match on the Fox Hill course.**

***Builder intends to construct antirace suicide apartment house where there will be room for six children.***

**Russian embassy received complaints against the campaign in that country against tolerance. Russian clerics say tolerance will destroy orthodoxy.**

***Pamphlets criticizing President Roosevelt for killing game were barred from District schools.***

**Let me solve that financial problem**

**Italian AMERICANS** especially will find us particularly suited to their needs. Italian language spoken by men who understand the laws and methods of finance in the U. S.

The Citizens Mortgage Company was formed for your service. Have you placed the loan, or renewed the trust on your home, or business? These and other financial matters can be attended to here, promptly, without red tape. Successful men, skilled in financial matters will help you every step.

**Citizens Mortgage Corp.**

Joseph Schiavone, President.
*"An Investment in Success"*

475 H Street N. W. Washington, D. C.

ATLANTIC CITY HOTELS. ATLANTIC CITY HOTELS.

**Hotel Dennis**
ATLANTIC CITY, N. J.

THE extensive additions which have been in progress during the winter months, adding so much to the comfort of this premier American Plan Hotel, are now completed.

WALTER J. BUZBY, Inc.

**Read The Post's New Classified Ads**

*Now open at Dupont Circle . .*

# The second new-type Postal Telegraph office in Washington

ON MONDAY of this week, Postal Telegraph opened the fine new-type office shown above. The location at Dupont Circle is convenient for thousands of Washington residents and visitors.

Attractively designed writing rooms . . . comfortable chairs . . . roomy desks . . . Beauty and good taste combined with the last word in utility.

This is the second new-type Postal Telegraph office established in Washington during the past three months. It marks another forward step by Postal Telegraph in the vast expansion program of the International System.

From these cheerful, spacious rooms—as from any of the twenty-two Postal Telegraph offices in Washington today—you can flash swift messages to more than 70,000 points in the United States—8,000 in Canada.

You can connect promptly with the important centers of Central and South America, through All America Cables . . .

You can quickly contact European and Asiatic points, through Commercial Cables . . .

You can send messages to ships at sea, by Mackay Radio.

*Postal Telegraph is the only American telegraph company offering a world-wide service of coordinated record communications.*

Whether or not you send a message, you are most cordially invited to visit the new Postal Telegraph offices, to inspect their modern equipment, to use them as places to rest—to telephone—to meet friends.

*Interior view of the new-type Postal Telegraph office in the Washington Building, New York Ave. and East 15th St. Another modern Postal Telegraph office is located in the National Press Club Building.*

**Postal Telegraph**

*Commercial Cables* — *All America Cables*

*Mackay Radio*

But when they got there the closet was bare . . .

For . . . Washington's Best Clothes Closets Deposit Their Furs in the . . . . Palais Royal's Modern Storage Vaults for Summer Safe-keeping

The PALAIS ROYAL

G Street at Eleventh Telephone District 4400

Guaranteed 100% PURE PENNSYLVANIA OIL

**Cut Repair Bills With 100% Pure Pennsylvania**

Minimum motor wear and crank-case dilution! Maximum power and longer car life! Richlube, triple-filtered from grade-A Pennsylvania motor oil keeps your motor young and ready to go. Try it. At leading dealers and Sherwood Stations.

**RICHLUBE MOTOR OIL**

*At leading dealers and Sherwood Stations*

# Indoor and Outdoor Gardens

By JANE LESLIE KIFT

PLEASE tell me the kind of shrubs suitable for planting on the north side of my garden.
MRS. R. C. S.

Regel's privet, California privet, rhododendron and barberry will all grow with little sun.

For Christmas 1928 we received a poinsettia with a single flower. Last spring we set it outdoors in the flower bed where it continued to grow. Last fall we repotted it and so far it is growing well. It has now started to branch (like drawing). Now if this was your plant and you wanted it to bloom next Christmas how would you treat it from now until December 25?
MRS. MAINE M.

Plunge pot in flower bed in some sunny location as soon as the weather permits. Keep it well watered until Christmas and at all times keep it in the sun. When you plunge the pot in the open in late May cut the plant back one-third. When you lift it to bring it into the house in the fall renew one-third of the soil in the pot with good rich loam, and give it a cupful of liquid manure. Usually a poinsettia should be cut back in late August, but your plant must be treated a little differently because it did not bloom during the last season.

Please tell me the name of the species of begonia from which I am inclosing a leaf. Also tell me how to get rid of insects which are injuring the plant. SARAH B.

Your begonia is a begonia gracilis luminosa. If you spray the foliage with cold, soapy water you will soon get rid of the insects.

My problem is this: My garden is small and the soil last season did not produce good blossoms. I had zinnias that did fairly well; that was all. What fertilizer would you suggest my getting from the seedhouse, for this must be my source of supply. Also tell me what to plant in three stone vases which are grouped about a low stone wall. The house faces the north, so the plants will get no sun at any time. MRS. ANNE J. B.

Bonemeal is one of the best fertilizers for flowers, because it contains not only nitrogen but phosphorus. It may be used in such quantities that it whitens the soil. There is no danger of applying too much. If your vases must be in more or less shade, all you need to do is to fill them with foliage plants such as ferns, pandanuses, English ivy, variegated vincas, rubber plants or crotons.

Please tell me how to counteract rust which sooner or later always attacks my hollyhocks.
EMILY A.

For rust, or blight, the most efficacious remedy is made by dissolving two teaspoonfuls of copper carbonate in one-half cupful of water. Add to this 6½ gallons of water. Apply this spray twice a week, using it full strength. Hollyhocks that are grown in the same place for a number of years are apt to be troubled with rust. It causes little trouble among young, vigorous plants.

Please tell me whether the Peruvian daffodil blooms in summer.
ALMA J. L.

Yes, the ismene catalina (Peruvian daffodil) blooms in summer. Bulbs may be started in the open the middle of May.

Please give me some suggestions about the proper way to place montbrethia bulbs. ANN G. T.

Bulbs should be planted out in early spring, in clumps of a dozen or more, placing the bulbs 3 to 6 inches apart.

(Copyright, 1930.)

All readers' questions on growing and care of indoor and outdoor flowers and floral decorations for social functions will be answered by Miss Kift directly in this column if addressed in care of The Washington Post, or directly to readers if a self-addressed, stamped envelope is supplied.

# RADIO PROGRAMS

FRIDAY, MAY 23.
LOCAL STATIONS.
(Eastern Standard Time.)

**WRC.—National Broadcasting Co. (316 Meters, 950 Kilocycles.)**

8:45 a. m.—Health Exercises.
7:15 a. m.—Morning Devotions.
7:30 a. m.—Cheerio.
8:00 a. m.—The Crackles Man.
8:15 a. m.—Morning Melodies.
9:00 a. m.—Hits and Bits.
9:15 a. m.—National Home Hour.
10:00 a. m.—Blue Streaks.
10:15 a. m.—Radio Household Institute.
10:30 a. m.—Blue Streaks.
10:45 a. m.—Pounding a Nation.
11:00 a. m.—On Wings of Song.
12:00 (noon)—Retail Food Market Review.
12:10 p. m.—Orchestra.
12:45 p. m.—National Farm and Home Hour.
1:30 p. m.—Organ Recital.
2:30 p. m.—Morgan Trio.
3:00 p. m.—Hostess Hour.
3:15 p. m.—Pacific Feature Hour.
4:00 p. m.—The Lady Next Door.
4:30 p. m.—Tea Timers.
5:00 p. m.—Orchestra.
5:15 p. m.—"The World in Music," by Pierre V. Key.
5:30 p. m.—Ambassadors.
6:00 p. m.—Amos 'n' Andy.
6:15 p. m.—Safety Series.
6:30 p. m.—Twins.
7:00 p. m.—Orchestra and Cavaliers.
8:00 p. m.—Eskimos.
8:30 p. m.—Old Company's Songalogue.
9:00 p. m.—Revue.
9:30 p. m.—Week-End Program.
10:00 p. m.—Orchestra.
11:01 p. m.—midnight—Orchestra.

**WMAL—Columbia Broadcasting System. (475 Meters, 630 Kilocycles.)**

8:00 a. m.—Something for Every One.
8:30 a. m.—Morning Moods.
9:00 a. m.—Radio Homemakers.
9:30 a. m.—Opening the Morning's Mail.
10:00 a. m.—Lessons in Loveliness.
10:15 a. m.—Columbia Salon Orchestra.
10:30 a. m.—Goldenberg Program.
10:45 a. m.—Cutting the Food Bill.
10:50a. m.—Week-Enders.
11:00 a. m.—Columbia Revue.
11:30 a. m.—Yoeng's Orchestra.
12:30 p. m.—Savoy Plaza Orchestra.
1:00 p. m.—The Aztecs.
2:00 p. m.—Ann Leaf at the Organ.
2:00 p. m.—Columbia Ensemble.
2:30 p. m.—Today in History.
2:32 p. m.—Columbia Educational Features: "A Message to Boys."
2:45 p. m.—"The Living Past." Dr. John C. Merriam, from Washington.
3:00 p. m.—Light Opera Gems.
3:30 p. m.—Thirty-Minute Men.
4:00 p. m.—"With Uncle Sam's Naturalists," prepared by the U. S. Department of Agriculture.
4:10 p. m.—WGHP Captivators, from Detroit.
4:45 p. m.—Aunt Zelena.
5:15 p. m.—The Crockett Mountaineers.
5:30 p. m.—Yoeng's Orchestra.
5:45 p. m.—Orange Crush Hour.
6:00 p. m.—Flashes.
6:15 p. m.—Blanche and Hugh Ramon, popular duo.
6:30 p. m.—Evangeline Adams, Astrologer.
6:45 p. m.—A. A. A. Radiologue.
7:00 p. m.—At Home With Jimmy and Jane.
7:30 p. m.—U. S. Army Band Concert, William J. Stannard, leader.
8:00 p. m.—Story Hour.
8:00 p. m.—At the Sign.
9:30 p. m.—Fast Freight.
10:00 p. m.—Biltmore Orchestra.
10:15 p. m.—Heywood Broun's Radio Column.
10:30 p. m.—Will Osborne and Orchestra.
11:00 p. m.—Cotton Club Band.
11:30 p. m.—Ann Leaf at the Organ.

**WOL—American Broadcasting Co. (229 Meters, 1,310 Kilocycles.)**

7:30 a. m.—Reveille.
7:35 a. m.—Musical Clock.
8:00 p. m.—Birthday.
8:15 p. m.—Breakfast Brevities, from The Washington Post.
10:00 a. m.—"Stuffed Plank Steak for Saturday Night Dinner," by Peggy Clarke.
10:30 a. m.—Today's Bright Spots.
11:00 a. m.—Bertha Parker's Beauty Talk.
11:30 a. m.—Motion-Picture Previews.
12:00 (noon)—Joe Lurrell and His Seaside Band.
12:30 p. m.—Luncheon Music.
5:00 p. m.—Tea Timers.
5:30 p. m.—One-Time Opportunities.
6:00 p. m.—Dinner Music.
6:15 p. m.—Lena Allen, soprano, and Ruth Dowling Halsted, contralto, in joint recital.
6:30 p. m.—Metropolitan Police Flashes.
6:45 p. m.—"Brief History of the Convict Ship," by Stanley Osborne.
7:00 p. m.—Estelle Hunti Dean, soprano; Helen Dean, accompanist.
7:30 p. m.—Ted Stanfor and His Serenading Senators.
7:55 p. m.—Veterans of Foreign Wars, from Sylvan Theater.

**WJSV—Independent Publishing Co. (205 Meters, 1,460 Kilocycles.)**

8:00 a. m.—The Weather Man.
9:15 a. m.—Cross-Country Jaunts.
10:00 p. m.—Sea Food Specialties.
10:30 a. m.—Miss Joe Koon's Letter.

## Vocal Variations

8:15 a. m. (WOL)—Breakfast Brevities from The Washington Post.

1:30 p. m. (WMAL)—Ann Leaf, organ recital.

7 p. m. (WRC)—Jessica Dragonette, soprano, offering "Solvejg's Song" from "Peer Gynt;" "Some One to Watch Over Me," and "Rose of the World" (Herbert).

8:30 p. m. (WRC)—Lambert Murphy, tenor, with male quartet.

9 p. m. (WMAL)—Mario Chamlee, tenor, "Dreams of Long Ago," Enrico Caruso's ballad.

9 p. m. (WRC)—Lewis James tenor; Phil Ohman and Victor Arden, pianists, and orchestra.

10:30 p. m. (WMAL)—Phil Osborne's Orchestra.

10:45 a. m.—The Story Teller.
11:00 a. m.—National Farm News Program.
12:05 p. m.—National Farm News Boys.
12:20 p. m.—David Martin's Farm Chat.
12:30 p. m.—National Farm News Boys.
1:00 p. m.—Musical Sign-Off.
2:00 p. m.—Afternoon Musicale.
3:00 p. m.—Bob Merchant.
4:00 p. m.—Tony Cincotta and Rhythm Boys.
5:00 p. m.—Educational Hour.
5:30 p. m.—Down the Highway.
7:00 p. m.—U. S. Army Band.
7:31 p. m.—Ethel West, soprano.
8:00 p. m.—Jubilee Singers.
8:30 p. m.—Earl Heatwole, tenor.
9:00 p. m.—Uncle Tom and His Hired Help.
9:30 p. m.—The Gondoliers.
10:00 p. m.—Song Story.
10:30 p. m.—Alexandria Hawaiians.

**CHAIN STATIONS. (Associated Press.)**

Programs in Eastern standard time, P. M. unless otherwise indicated.

**451.3—WEAF New York—660 (NBC Chain).**

6:15—Safety Series.
6:30—The Twins.
7:00—Bourdon Concert Orchestra and Cavaliers.
8:00—Eskimo's Dance Orchestra.
8:30—Songalogue.
9:00—Radio Review.
10:00—Vincent Lopez Orchestra.

**348.6—WABC New York—860 (CBS Chain).**

6:30—Evangeline Adams.
6:45—Fashion Plates; Dance Music.
7:00—The Nitwits.
7:30—U. S. Navy Band.
8:00—Story Hour.
9:00—At the Sign.
9:30—Fast Freight.
10:00—Observer; Lown's Orchestra.
10:30—Orchestra.
11:00—Ellington's Band; Midnight Melodies.

**394.5—WJZ New York—760 (NBC Chain).**

5:00—Books.
5:15—Limelights.
5:45—Floyd Gibbons.
6:00—Amos 'n' Andy.
6:15—Silversmiths.
6:30—Scores; Songs of Soldiers.
7:00—Pickard Family.
7:30—Hysterical Sportcasts.
7:45—Famous Loves.
8:00—Billy Jones and Ernie Hare.
8:30—Orchestra and Mixed Chorus.
9:00—Quakers.
9:30—Week-End Program.
10:00—Drama.
10:15—Phil Spitalny Music.
10:30—Amos-Andy; Poll.

**272.6—WPG Atlantic City—1,100.**

7:00—Pathfinder.
7:40—Nurses; Dance; Glee Club.
9:30—Studio Concert.
11:30—Organ Recital.

**282.8—WBAL Baltimore—1,060.**

6:00—WBAL Ensemble.
6:30—Musical Moments.

**282.8—WTIC Hartford—1,060.**

9:00—Doctor 'n' Schoolmaster.
9:30—The Traveler's Hour.
10:00—News; Night Club Orchestra.

**422.3—WOR Newark—710.**

5:00—Uncle Don; Sports; Orchestra.
6:15—Political Talk.
6:30—Colored Revue.
7:00—Concert.
8:00—Wandering Gypsies.
8:30—Ensemble; Melody Boys.
9:00—Beggar's Bowl; Presentation.
10:00—News; Dance; Moonbeams.

**428.3—WLW Cincinnati—700.**

6:00—Uncle Solomon; Vocal Concert.
7:00—Mac and Al; Night School.
7:30—Orchestra.
8:00—Champions; Scribe; Variety.
9:00—Orchestra.
10:15—Lawn Party.
10:45—Brooks and Ross; Burnt Corkers.
11:30—Trio; Orchestra; Vaudeville Team.
1:00a—Orchestra (30 minutes).

**270.1—WRVA Richmond—1,110.**

6:30—Dinner Music; Mac and Al.
7:15—Sports; Frank and Ernest.
10:15—Choral Club; Orchestra.


**CONTRACT BRIDGE**
Simplified Instruction & Modern Score Pad
*Containing full details as to score, bids, raises, counts, etc.*
Neatly tabulated and arranged for immediate reference while playing.
*The Aires Contract Bridge Pad*
PRICE, 25c
For Sale at Willard Hotel Newsstand or by Mail, 30 cents, by Addressing
CLIFTON AIRES
328 Munsey Building, Washington, D. C.



TONIGHT AT 7—

An hour of charming music by the
CITIES SERVICE
ORCHESTRA AND CAVALIERS
WRC and JESSICA DRAGONETTE
and 32 other stations in the National Broadcasting Company's coast-to-coast and Canadian network


# Jane Interprets the Mode

*Touches of black and touches of yellow enhance an ensemble of yellow, black and white tweed. (Courtesy of Tollman, Paris.)*

Paris, May 22

APROPOS of yesterday's discussion about the tea hour I am reminded of course that there are certain seasons in the year when it is more appropriate to have an established tea hour than others. Also that it is more appropriate to certain parts of the country than to others—in California, for instance, where every now and then I spend some of my time, one loves to jump into the car and go tea-ing in the direction of a country club or something of the sort.

And how I love the early autumn months when every one has his tale of pleasure or adventure to tell, when I whisper into good old Judah's ear to open all the windows so that I can shiver a little and ask her to light the fire in the grate!

Oh, there are times and places for the tea hour, and I pray that it will not take 30 centuries for the American woman to learn!

* * * *

Did I forget to tell you that a famous wit once said that it took a woman 30 years before she knew how to pour tea, 40 before she appreciated the tea hour, 50 before she made the most of it?

Speaking of brown over the teacups, as it were, Molyneux offers a brown print that looks ever so much like lace—and what's a summer's wardrobe without a lace frock for evening?

* * * *

There's an elegance and a perfection to a Tollman model that always inspires me to get busy and write the great American novel so-ez-I can wear Haute Couture models all the time! It was just another tweed, of course—but another tweed and how! A smart one-piece dress, of yellow, black and white tweed in a very fine design that made it look beige-y. Then there was an unusual jacket, a bag, and a hat—and just where they should be and no place else were touches of black or of yellow by way of trimming.

* * * *

It isn't a bit too early to start working on his Christmas present! And if you haven't got $75 or so with which to buy him one of those smart new pyjama and dressing robe sets made of dark crepe de chine which I can tell you right now he would just adore having, you can just sit down and send off a stamped, self-addressed envelope to the Dare Department of The Washington Post for an illustrated leaflet which will tell you exactly how to make one of these suits yourself—and very well, too.

* * * *

Fine shadow lace appliqued onto tulle or georgette by hand is almost indescribably lovely and elegant. Certainly the modern woman is learning with the aid of the Haute Couture, the value of not being too striking in appearance, thereby gaining in charm.

* * * *

Only in The Sunday Washington Post, in the Capital, can you find the weekly Dare fashion letter. And you won't regret looking for it each Sunday.

Au Revoir!

## Baby Mine

# How to Keep Well

By DR. W. A. EVANS

*To the limit of space questions pertaining to hygiene and prevention of disease will be answered in this column. Personal replies will be made to inquiries, under proper limitations, when return stamped envelope is inclosed. Dr. Evans will not make diagnosis or prescribe for individual disease.*

**MORE WOES FOR DRINKER.**

IT IS certain that heavy drinkers are in danger of developing an eruption on the hands and arms which most people call pellagra. It is thought that this eruption results, not from the whisky directly but from the indigestion, starvation, and disturbed nutrition which result from a prolonged debauch. It is the rule that when a man is on a protracted spree he does not eat, or, if he does, what is eaten comes back. A step in breaking up the spree is to get the drunkard to eat and sleep. After a prolonged debauch the stomach is pretty well burned out and can not digest the foods it takes, even if it stays down. There is some disagreement, however, as to whether this eruption is a spurious, or a true pellagra.

Drs. Maloney and Tulipan regard it as pseudo pellagra. They base their opinion on a study of twenty-one cases seen in New York City during the late summer. Most of them were Irish or of Irish descent. None was Jew. In every case the man had been on a prolonged spree lasting four weeks or longer, and during this time he had consumed large quantities of low grade green whisky. Some of it was made from denatured whisky, bay rum, perfume, and other nonpotable alcohols. In each case the stomach was burned out, the digestion upset, and the appetite gone before the eruption appeared. Dr. Maloney and his associate think these were cases of pseudo pellagra because they never had any diarrhea, nor the tongue and esophagus symptoms of pellagra. The eruption was never anywhere except on the hands and arms.

When there were any mental symptoms they were those of alcoholism rather than of pellagra. Deaths were due to alcoholic poisoning rather than to pellagra. It is probably not highly important to decide whether these cases should be called pellagra or pseudo pellagra. If they be two diseases, both are important. Both endanger life and health directly or indirectly. Both can be prevented by following a proper diet. Both can be cured by means of diet.

**IT WAS TURPENTINE RASH.**

J. S. W. writes: I had a few pimples on the back of my neck and fearing it might be barber's itch, I put all my hand would hold of common turpentine labeled "pure gum turpentine," and placed it all around my neck, ears, &c. Some time later my neck became covered with very small pimples, with here and there a larger one. They began discharging a fluid and increased in great quantities. I could not lie down and could not find relief in any position. This fluid seemed to dry and yet discharged. This continued for at least 30 days. I was informed I had prickly heat.

REPLY.

This was not prickly heat. It was a turpentine rash. Such rashes get well after the cause has been removed. Good care and a little treatment hastens the cure.

A physician might have called this dermatitis venenata.

**TREATMENT FOR GOITER.**

Mrs. R. H. writes: Is there any cure for a goiter?

REPLY.

Yes. The nature of the curative treatment depends on the kind of goiter and the amount of intoxication.

(Copyright, 1930.)

# What Today Means to You

By MARY BLAKE

**"GEMINI."**

IF May 23 is your birthday, the best hours for you on this date are from 8 a. m. to 10 a. m., from 2 p. m to 3:40 p. m., and from 9:30 to 10:45 p. m. The danger periods are from 4:30 a. m. to 6 a. m., and from 6 p. m. to 7:30 p. m.

There are no golden promises for this date and rather adverse astrological conditions will be in control. It is a difficult time to make any social affairs interesting or successful—they will drag, in spite of the entertainer's efforts, as guests will be in an unresponsive mood.

The child born on this May 23 will be gifted with keen intellect, perseverance and a healthy ambition. It will love to argue, in and out of season, and will display a good sense of logic. It will be rather self-satisfied and selfish in many ways.

You have the true Gemini mental nature, but you also have its restlessness. There is no question of you not being able to learn, but you lack the perseverance and patience to learn or to do things well. Your nature is lacking in calmness, steadiness and self-control. You never stay "put" for a long enough time to get into a rut, but your rolling stone existence is just as disastrous. Your conquests are too varied for you to reap much benefit from your experiences. Yesterday's lessons do not fit you for tomorrow's trials.

As a child you were probably disobedient. As a grown-up, you are probably erratic and helf-willed, and are not inclined to listen to advice. "The first degree of folly is to hold oneself wise, the second to profess it, the third to despise counsel." It is a false pride which prevents you from admitting error. You work very quickly, and you should be clever as a mechanic, or in some occupation which requires nimble fingers. You should have a fairly good business head and you are not slow in recognizing a bargain. You are not a reckless spender—in fact, you are inclined to hoard your capital. For harmony and happiness, you should marry an Aquarius or a Libra person. You will have many changes of residence during your life.

Successful people born May 23:

Charles Backus Storrs, reformer, president Western Reserve University.

James Buchanan Eads, constructor of Mississippi jetties.

Richard Grant White, author and critic.

Ambrose E. Burnside, Governor of Rhode Island and United States senator.

Alfred Pritchard Sloan, General Motors Corporation.

Douglas Fairbanks, actor.

(Copyright, 1930.)

# Daily Cross-Word Puzzle

ACROSS.

1 Foot-like organ
4 To offset votes
8 Mark resulting from past injury
12 As done in: seen in menus
13 Language of the Scottish Highlanders
14 Whine
15 Term of respectful address to men
16 The 13th letter
17 Sets in motion
19 Flat-bottomed scows
21 River in Italy
22 Adjustment to the figure
23 Confronts
25 Strikers
27 Of the age of
28 Kind of soup
29 Spanish equivalent of mister
30 Equines
31 A hindrance
34 Inclosed works capable of defense
35 "Tower" city in Italy
36 Villifies
39 Dweller
40 Son of Gad (Gen. 46-16)
41 Sign of the infinitive mode
42 Burrow
43 Native political Nationalist leader of India
45 The 14th letter
46 Principal
49 On the sea
50 Row
52 Event from which time is reckoned
53 Word
54 Astound
55 Sanctum

DOWN.

1 Dance
2 Yale men are sons of him
3 Member of a Mohammedan race who fought the Crusaders
4 Looks through a crevice.
5 Insignia of a state, person or family
6 Exists
7 Lives
8 Mineral spring
9 Anathematize
10 To become different
11 Unbends
18 Hauls
20 Revolutionary
23 Passing fashion
24 Since
25 Grieves
26 Symbol for tellurium
28 Boils partially
30 A wry face
31 Fastened
32 Necessity
33 Judgment seat
34 The 4th note
35 The merest trifle
36 Generated
37 Efface
38 Roadside eating place
39 Fabric made of flax
42 Bill of fare
44 Female parent of lower animals
47 Swedish coin
48 Goat-footed woodland spirit
51 As pointing out the leader in a child's game

YESTERDAY'S ANSWER.

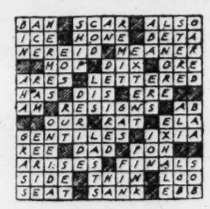

(Copyright, 1930.)

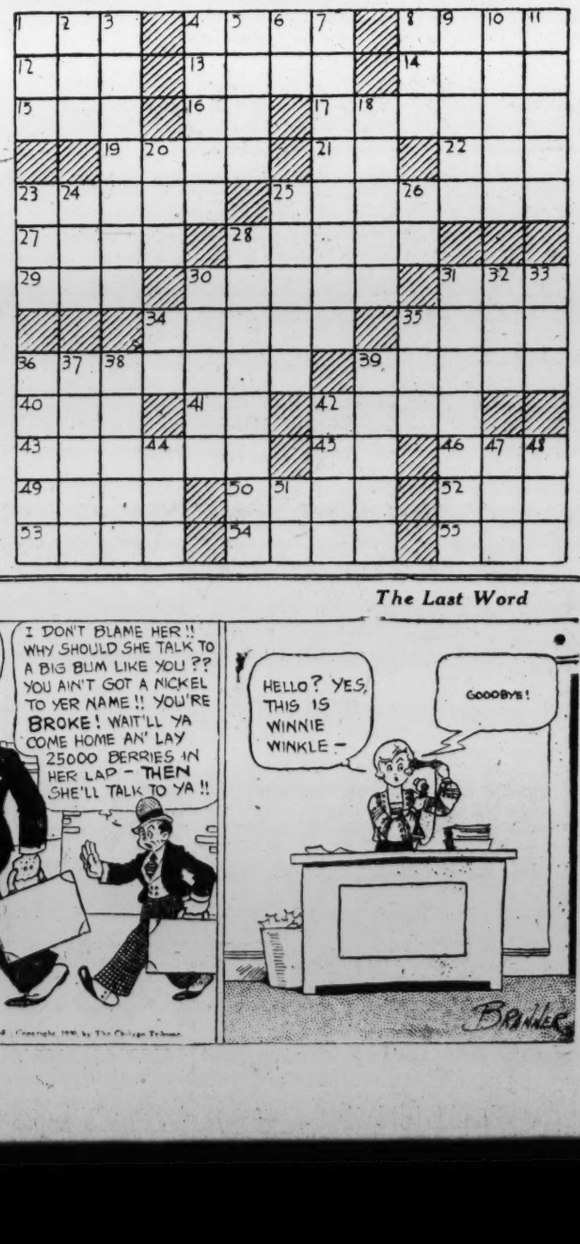

# GOOFUS ANIMALS

By HERBERT KIRK.
Drawings by NAT Pollier
Trade Mark Registered U. S. Patent Office

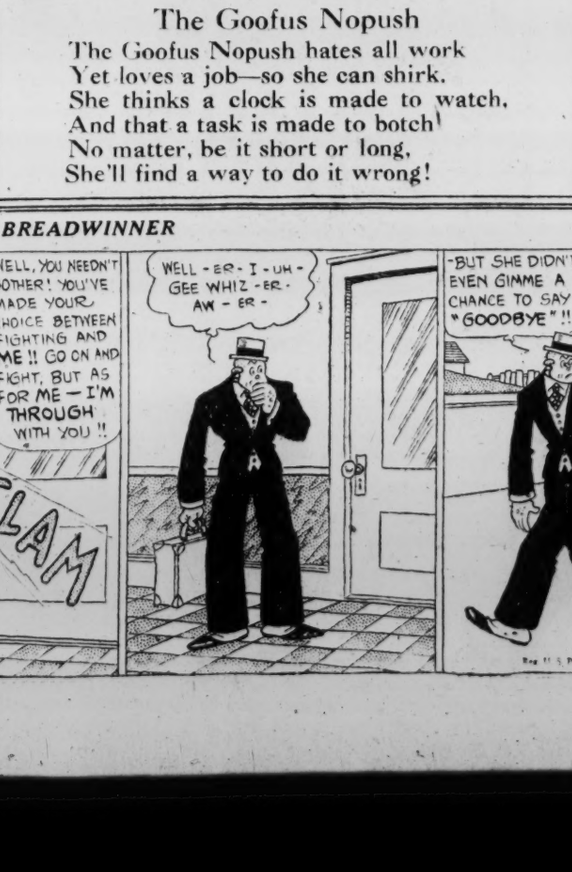


## The Goofus Nopush

The Goofus Nopush hates all work
Yet loves a job—so she can shirk.
She thinks a clock is made to watch,
And that a task is made to botch!
No matter, be it short or long,
She'll find a way to do it wrong!

*WINNIE WINKLE, THE BREADWINNER* — *The Last Word*

GEE WHIZ, WINNIE, I GOTTA DO SOMETHING AN' DE SALVO, ME MANAGER, BOOKED ME FOR A FIGHT IN MEXICO AN' I GOTTA GO TO MEXICO TO START TRAININ' AN' I JES' COME TO SAY —
WELL, YOU NEEDN'T BOTHER! YOU'VE MADE YOUR CHOICE BETWEEN FIGHTING AND ME!! GO ON AND FIGHT, BUT AS FOR ME — I'M THROUGH WITH YOU!!
SLAM
WELL - ER - I - UH - GEE WHIZ - ER - AW - ER -
-BUT SHE DIDN'T EVEN GIMME A CHANCE TO SAY "GOODBYE"!!
I DON'T BLAME HER!! WHY SHOULD SHE TALK TO A BIG BUM LIKE YOU?? YOU AIN'T GOT A NICKEL TO YER NAME!! YOU'RE BROKE! WAIT'LL YA COME HOME AN' LAY 25000 BERRIES IN HER LAP — THEN SHE'LL TALK TO YA!!
HELLO? YES, THIS IS WINNIE WINKLE —
GOODBYE!
BRANNER

Just what you've been waiting for...

A NEW GOLFLEX!

● In crepe Elizabeth . . . a new informal fabric . . . sleeveless dress with deeply pleated skirt . . . with a beautifully fitting vee neckline . . . the most engaging of lingerie touches.

● And a matching jacket that fits just a wee bit at the waistline! In a soft linen blue, beige and green. In women's and misses sizes, $39.50.

Sports Shop, Fourth Floor

JELLEFF'S
F STREET

We park your car while you shop with us.


# IN THE PLAYHOUSE

By JOHN J. DALY

BOB HEINL, the well-known radio editor of The Washington Post, steps out of his own field to herald the enterprise of a former Washingtonian, Mrs. Alice Park Barney, who is sponsoring a new play on the Pacific Coast. The play, incidentally, is one that Joseph Tumulty has considered writing for some years past—"Woodrow Wilson." This work, however, is not by Mr. Tumulty. Instead, it was written by Maurice Saltzman and dramatized by Eleanor Lawson. What the Los Angeles critics have to say about it is plenty. It seems that the author did not know the war President.

* * * *

YESTERDAY afternoon the National Theater Players, led by Mr. Harold Phillips, journeyed out to Fairfax Court House—to see the sights and have a day away from the heavy traffic of the city. They went out to visit on one of the fine old estates in that section, had tea and played quoits—the refined method of pitching horseshoes. To show that actors are always on the job, Mr. Clifford Brooke, the director, rehearsed one little scene from "The Misleading Lady"—next week's play at the National.

DOWN on Ninth street this week where Hinda Wassau is playing to Standing Room Only, Mr. Jimmy Lake, manager of the Gayety Theater, believes he has the answer to a question often asked, "What's the matter with the show business?" According to Jimmy, "There isn't anything the matter with the show business if you have the shows"—and he has.

* * * *

THERE is an old saying in the theater that a good director should also be able to act, if occasion demands. So Clifford Brooke, director of the National Theater Players, is going to step out on the boards next week and play a part in "The Misleading Lady." The theme of the play has to do with a cute young thing who, testing her acting ability, agrees with her manager to evoke a proposal from a fervid young man before the night is over. There is a week-end gathering at which the young girl not only secures the proposal but permits the guests to do a bit of eavesdropping on the ardorful swain. Naturally, that makes for hilarious laughter.

# WORK ON BRIDGE

**CONTRACT BRIDGE.**

Last week I explained the meaning in Contract of "artificial" and "conventional" bids. I defined the former as bids whose meaning is based wholly upon prior understanding; and the latter as bids whose meaning depends partly upon such understanding, and I stated the general opinion to be that such bids are necessary to meet the needs of the game. I also promised to suggest a compromise system which would embody the essential characteristics of artificial and conventional bids now in use.

Most Contract players are familiar with the Vanderbilt Club convention which, by a bid of one Club, shows a minimum of three quick tricks and demands an answer from the partner, the reply of one Diamond showing weakness; and neither the Club nor the Diamond bid showing any length or strength in those respective suits. Equally familiar is the "forcing" or "demand" convention, which, by the original bid of two of any suit, shows strength in that suit and in the hand, but also forces the partner to bid; and to which the weakness answer is two No Trumps.

Whether either of these bids gains more than it loses is a matter that has been argued pro and con for the past two years; and it is not my purpose at this time to contribute to that controversy. However, it is possible that such differences of opinion might be reconciled and that some new idea might work better than either old one. I, therefore, propose for trial by the expert player (and to be left severely alone by all others) the elimination of the above artificial and conventional bids and the substitution of an artificial bid of one or two Clubs. Using the two-Club bid would permit the use of one Club for normal purposes; using the one-Club would permit starting lower and give more opportunity for the interchange of information. Which bid to use use conventionally, is a comparatively unimportant matter of detail.

Either artificial Club bid would be used to announce a hand of great strength and would show that the bidder desired to give his partner a choice between two declarations. The two might be either the two majors, a major and a minor, the two minors, or No Trump and a suit. To extend this choice it would be necessary for the original bidder to make two subsequent bids after the purely artificial original bid. Therefore the request conveyed by this Club bid would be that the partner keep the bidding open until the original bidder has had the opportunity to make his two real declarations, the original Club being merely an announcement of that desire, and meaning nothing whatever concerning the Club suit.

Next Friday we will explain how partner would answer, and illustrate how the plan would work.

(Copyright, 1930.)

# Wives of Tomorrow

FRANCES M'DONALD

**"A HARD LITTLE GIRL."**

DEAR Miss McDonald: At the present time I have for one of my best friends a man 30 years old. I am 17. First, let me explain why we are friends. I have never had a brother, he never had a sister. I have always wanted some one to love me that way, brotherly love, nothing sentimental. I have never even had the love of my mother or father, since my father is dead, and my mother became so hardened that she pays little attention to me. I met him about two years ago, and was attracted to him. I wanted to know more of him, consequently the friendship grew. I am sure he felt the same about me, too. He calls me on the phone and I call him, he even advises me what I should and should not do. My mother is aware of this friendship, but she is under the impression that it is sentimental. It really is not; I don't think that he even thought of such a thing, I know I did not, we are like brother and sister to each other. Each one filling a gap in each other's empty life. My mother has never even seen him, since we don't really "go" together, just casually meet now and then, but she hates him! She thinks he has "designs" upon me or something, and I can't explain that this is not true. I tell her he is too old, but I really know that girls of my age are going with men older than he, but she says, "Men are never too old, especially men who have been to college." Now how in the world can I make her see that this is not true? Why in the two years I know him he has never even kissed me, and he certainly has had chance enough if he wanted to take advantage of my friendship to make it sentimental. Miss McDonald, you simply can not imagine what I am going through; it is terrible. My mother raves until I think I shall go mad. Of course he does not know this or he would not call me, because he wouldn't think of causing me any trouble, and I wouldn't even consider telling him, because he means too much to me. You can not imagine what he is to me. I never had a real and true friend before, and now my mother is trying to make me lose this one and I won't give him up. A quiet talk with him is all I have left in my dull life. Please print this as soon as possible; it means so much to me. How can I explain to mother? Thank you, Miss McDonald. I'll do whatever you think best for me. PEGGY.

Don't take life so seriously, Peggy, darling! Don't argue with mother. Don't "go mad." No wonder your mother thinks he is the heavy lover! Keep cool. Keep the boy friend. Keep everything that heaven sends your way, but above all keep sweet. And it isn't sweet to feel as you do toward your mother. If life has made her hard, that is a pity, and you should try to make up to her for all the things that she has lost, all the things that life has done to her.

You know, Peggy, when you were just a queer-looking, squirming squally bundle that every one else called "it," your mother used to look at you and think you beautiful, and, dear, and cute, and dream of how happy she would be when you were old enough to return her love. Now, she is all alone. She has lost dad. And it looks as if she had lost you, too. That is not fair, Peggy, and some day when you have a little girl you will know just how unfair it is. Stop quarreling with your mother. When she has gone on to join your dad, you will remember every unkind word and wonder why no one ever warned you to love your mother tenderly while she was near, to love.

No boy, no man can ever love you as your mother loves you. So take mother more seriously, and the man less seriously. Have you ever stopped to think how terrible she must miss your dad? How very hard it must be for her going on alone? You will know some day, Peggy, when you have loved some one, and had a child that was his child. And by that time mother may not be here. So do a little thinking now and a little understanding—and a little loving. For when the time comes that you wear a white flower on Mother's Day all the men in the world, and all their love combined can not make you forget that you were unkind and unloving when you had a mother to love.

Do a little thinking, honey. Fathers are not the only ones who die. Sometimes mothers do.

This column is for you! Your experiences, opinions and suggestions will help those who read this page. Express your views and help those in need of advice. You need not sign your name.

# WHOZIT?

("WHOZIT?" is a test of your knowledge of history and current events. The statements below describe a character whom you should be able to identify. Match your knowledge and memory against those of your friends.)

1. He was an Englishman.

2. He lived during the sixteenth and seventeenth centuries.

3. He was an associate of Ben Jonson and other literary lights.

4. In cooperation with John Fletcher, he wrote a number of popular dramas among which were "Philaster," "The Maid's Tragedy" and "Cupid's Revenge."

Answer to yesterday: Joel Barlow.

(Copyright, 1930.)

# FRAME OF BUILDING FALLS KILLING TWO

## Four-Story Steel Skeleton in New York Collapses With Huge Roar.

### NINE SUFFER INJURIES

New York, May 22 (A.P.).—With a roar heard for blocks, the four-story steel skeleton of a bakery under construction at Fifty-first street and Eleventh avenue collapsed today and carried two workmen to their death. Nine were injured.

The dead were Otto Helves, 30, and Albert Schwanke, 30, carpenters and roommates. They fell together, clinging to a steel girder.

The cause of the collapse was not immediately determined, although there were unconfirmed reports that the crash of a derrick had preceded it. The crash attracted a tremendous crowd and police reserves were called to preserve order.

Patrolman Joseph Morrissey, patroling his beat, had stopped for a moment to watch 60 workmen busy four stories above him putting the final touches to the steel framework.

As he stood idly twirling his stick, he saw a girder sway, then another, and before he could cry out the whole great steel skeleton of the building seemed to fold up on itself. He sprinted for a fire alarm box.

With a roar and crash, girders buckled and fell. One was thrown clear across Fifty-first street into the side of a building where many girls were at work.

For over an hour police and firemen searched and then announced the number of dead and injured.

J. C. Robinson, superintendent in charge of construction; Ernest Luke, foreman of steel workers; J. A. Fleming, an engineer, of Grantwood, N. J., and other officials connected with the building were detained by police for questioning.

## Matthews Dinner To Be Tomorrow

### Women's Bar Association to Honor Board of Tax Appeals Member.

Honoring Miss Annabel Matthews, ex former vice president, who recently was named a member of the Board of Tax Appeals, the Women's Bar Association will give a dinner tomorrow night at the Hay-Adams House with many prominent men and women of Washington as guests.

Among those invited are Senator and Mrs. William J. Harris, of Georgia; Commissioner Clyde B. Aitchison, of the Interstate Commerce Commission; Charles M. Trammell, member of the Board of Tax Appeals; Mrs. Porter H. Dale, president of the Congressional Club; Mrs. Mabel Walker Willebrandt, former Assistant Attorney General; former Gov. Nellie Tayloe Ross of Wyoming; Commissioner George R. Wales, of the Civil Service Commission, and Mrs. Wales; Mr. and Mrs. Clarence H. Charest; William W. Bride, corporation counsel, and Mrs. Bride, and Miss Lola Williams, secretary to Vice President Curtis.

Among the women lawyers in attendance will be Judge Mary O'Toole, Miss Margaret Lamble, Miss Helen Carloss, Mrs. Alma B. Partride, Misses Pauline Floyd, Mary J. Raymond, Pearle Cooper, Clare Greacen, Grace M. Eddy, Rebecca L. Blaine, Anna Doyle, Nelle Ingels, Mabel Owen, Laura Berrien, Esther Dodd, Catherine Myers, Mabel Hiatt, Katherine Horan, M. Pearl McCall Annabel Hinterliter, Mrs. Grace Hays Riley, Mrs. M. L. Golden and Mrs. Robbin Miller.

## Keeping Posted

On the Rules of Traffic

By WILLIAM ULLMAN

Funeral processions are given the right of way over ordinary traffic in Washington by the regulation which prohibits motorists from passing through such a line of cars except where they have separated and stopped at a controlled intersection.

Motorists are aided in identifying funeral processions by a further provision of the law. The cars included in a funeral are required to display two illuminated headlights so that they may be readily recognizable.

Example: A driver reaches an intersection where there are no traffic lights and, seeing an opening in a long line of funeral cars, goes on through. Even though he has not interfered with the progress of the procession, he has violated the regulations.

## Swimming Party Will Aid Hospital

### Elaborate Plans Made for Evening as Part of $50,000 Drive.

Elaborate plans are being made for the swimming party to be given in the Ambassador Hotel pool next Wednesday evening by the girls of Kappa Phi Delta Sorority and members of the Washington Swimming Club for the benefit of Casualty Hospital in its drive for $50,000.

Harry M. Adams, director of the Ambassador Health Club, has made possible the use of the pool, and has announced that the gross proceeds will be turned over to the hospital as a donation.

Present plans call for an exhibition of diving and swimming by some of the best known swimmers in Washington. Among those who will participate are Florence Skadding, Onalene Lawrence, Lola Bates, Joe Lyman and Cliff Sanford, members of the swimming club. Mrs. Emma Ball Reed, president, is arranging for the appearance of the club members. Members of the sorority will use the pool after the exhibition, which will start at 7 o'clock.

Casualty Hospital is seeking to raise the $50,000 to pay off part of the indebtedness on the new $200,000 hospital building, and for the purchase of additional equipment.

## Chicago Society Leader Files Suit for Divorce

Chicago, Ill., May 22 (A.P.).—Mrs. Mildred Marshall Blair, Chicago society leader, filed suit for divorce today from Chauncey B. Blair, charging he hurled a book at her on one occasion and choked her on another.

The couple started a trial separation last January. They were married in 1913 and have one son, Chauncey, jr., 16. Blair is a nephew of Henry A. Blair, president of the Chicago Surface Lines. He was the son of the late Chauncey J. Blair, banker.


PAINS

No matter how severe, you can always have immediate relief:

BAYER

Bayer Aspirin stops pain quickly. It does it without *any* ill effects. Harmless to the heart; harmless to anybody. But it always brings relief. Why suffer?

BAYER ASPIRIN



LEAVING

*New York City—Today*

ARRIVING

*In The Fashion Page of*

The Washington Post

*Sunday, May Twenty-Fifth*

SPECIAL!

*For Decoration Day*

BY Lucy Park

The Fashion Coordinator



GEORGIA AVENUE FILLING STATION

now handles—*exclusively*—

Cities Service Petroleum Products

*including*

KOOLMOTOR

the *original* high test, anti-knock green gas and the *perfect* Pennsylvania Motor Oil

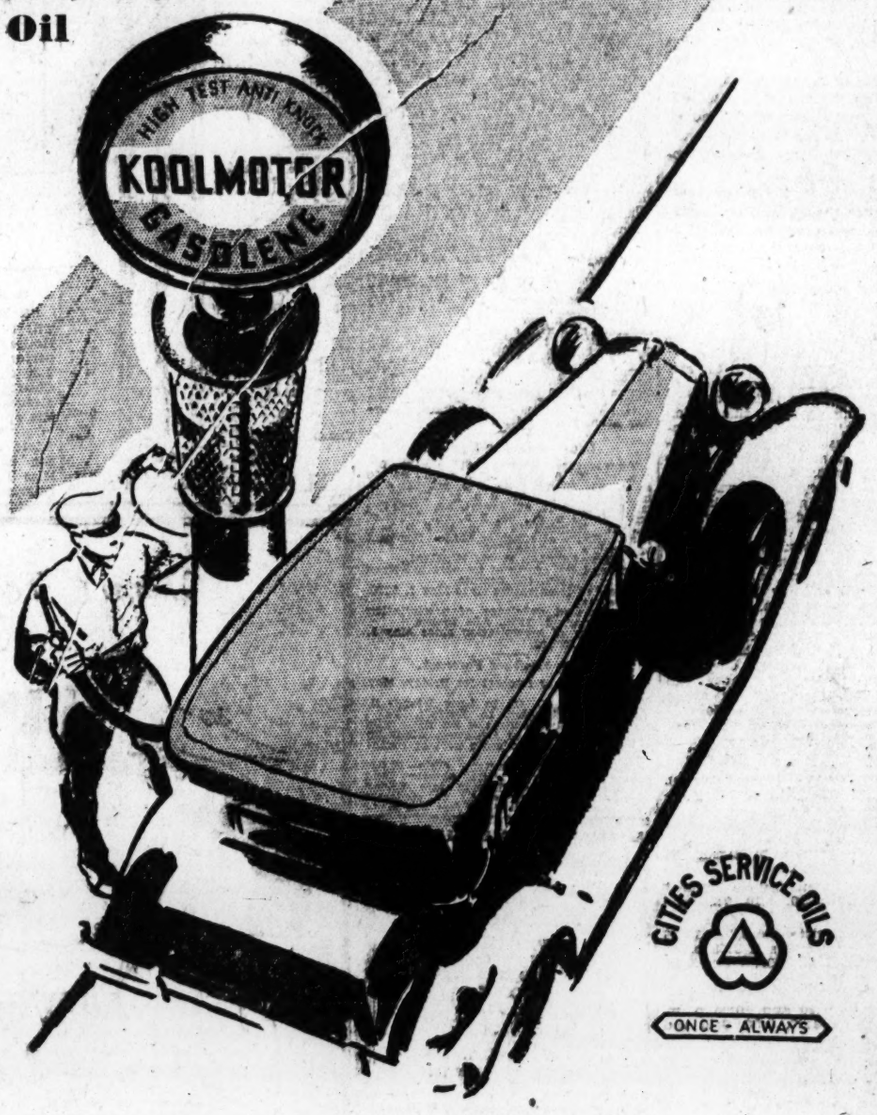


*Here is news for* Washington *motorists!*

THE famous GEORGIA AVENUE FILLING STATION—one of the country's largest and most successful super-service stations—now handles Cities Service petroleum products *exclusively.*

This important announcement is the result of recent marketing arrangements made by Crew Levick Company, a subsidiary of Cities Service Company.

Joseph H. Nicholson and his efficient staff of employees will continue to operate the station.

The line of Cities Service products includes the famous Koolmotor, the *thoroughbred* of gasolenes, which combines both highest test and anti-knock qualities. Koolmotor is a powerful, clean burning gasolene—free from harmful gum—a real tonic for sluggish motors. It keeps your valves clean and free moving and protects you against loss of mileage, power and compression caused by faulty valve action.

Koolmotor Oil—refined exclusively from premium Pennsylvania crude—is ideal for your modern high-speed, high-compression motor which develops high degrees of heat. Koolmotor Oil is a *perfectly balanced* motor oil possessing the distinctive feature of 5 Point Balance—your guarantee of the smoothest, most powerful and economical miles you have ever driven.

You are cordially invited to drive into the Georgia Avenue Filling Station and become acquainted with Cities Service petroleum products. You will find Cities Service gasolene in the black and white pumps—Koolmotor gasolene in the green and white pumps. You will also find a group of trained experts who know how to lubricate your car as its manufacturer intended it to be lubricated.

Georgia Avenue Filling Station

5013 Georgia Avenue, N. W.

OTHER CITIES SERVICE STATIONS

No. 1—Rosslyn, Va.
No. 2—3d and Virginia Ave. S.W.
No. 3—10th and Maryland Ave. S.W.
No. 4—1st and H Sts. N.E.
No. 5—9th and Florida Ave. N.W.
No. 6—1731 Kalorama Road N.W.
No. 7—Georgia and Alaska Aves.
No. 8—4326 Wisconsin Ave.
No. 9—Wisconsin Ave. and Dist. Line
No. 10—Potomac, Va.
No. 11—24th and Bennings Road N.E.
No. 12—R. I. Ave. and Newton St. N.E.
No. 13—14th and Water Sts. S.W.
No. 14—2021 K St. N.W.
No. 15—Montrose, Md.
No. 16—14th and Florida Ave. N.W.
No. 17—14th and Corcoran Sts. N.W.
No. 18—N. Capitol and New York Ave.

*Cities Service Radio Concerts every Friday evening, 8 P. M. Eastern Daylight Saving Time, featuring the Cities Service Orchestra, Cities Service Cavaliers and Jessica Dragonette—WEAF, WRC and 31 Associated Stations on N.B.C. Coast-to-Coast and Canadian Network.*

Crew Levick Company

*a Subsidiary of*

CITIES SERVICE COMPANY

**SHOW GIRL** — *Is It Love?* — By J. P. McEvoy and J. H. Striebel

HOW DO YOU LIKE BARRY?
HE'S MY GIFT TO YOU, SUNSHINE.
-AND HOW ABOUT AL?
I COULD CARE FOR THAT BOY IN A LAVISH MANNER BUT HE ACTS SO HARD TO GET. HE WON'T GIVE ME A TUMBLE
COFFEE ALL AROUND ???
HE WON'T GIVE ME A TUMBLE EITHER
I'M AFRAID INDIFFERENCE IS GETTING ME, SUNNY
STOP IT, DIXIE
MEBBE THIS IS THAT THING CALLED LOVE —BUT I LOVE IT
HEY! HEY! WHO SAID COFFEE?
McNaught Syndicate, Inc., N. Y.

# WAR DEBT PROPOSAL APPROVED BY HOUSE

## McFadden Protests Letting Germany, Over 52 Years, Pay $753,400,000.

## YOUNG PLAN FAVOR SEEN

(Associated Press.)

Settlement of German reparations to the United States for $753,400,000 over a period of 52 years was approved yesterday by the House despite protests of Representative McFadden (Republican), Pennsylvania, that the House was giving "backhanded approval of the Young plan."

Payment of $504,400,000 to cover awards under the Mixed Claims Commission, funded over a period of 52 years, and of $249,000,000 as the costs of the American Army of Occupation, funded over a 37-year period, would be included in the proposed settlement as carried in the Hawley bill, which passed without a record vote and was sent to the Senate.

The Pennsylvanian assailed the settlement as likely to be construed in Europe as "American indorsement of the Young plan, to which this Nation is not a party," and to result in confusing the question of German reparations and that of allied debts to the United States.

Chairman Hawley of the ways and means committee, author of the bill, denied that it would in any way constitute indorsement of the Young plan, and said that some such agreement was necessary for the collection of German reparations, in view of the refusal of this country to become a party to the Young plan.

The settlement, drawn along lines recommended by President Hoover and Secretary Mellon last March, was designed to permit payment of awards to private claimants under the Mixed Claims Commission in about 35 years, and those of the Government in the next 14 years.

## FILM TIME TABLES

Feature pictures are presented on the following schedules at the theaters named:

**Earle**—"Dumb-Bells in Ermine," at 11:50 a. m., 1:45, 3:55, 5:45, 7:50 and 10 p. m. Joe Frisco, in person, at 3:20, 7:20 and 9:30 p. m.

**Columbia**—"Paramount on Parade," at 11 a. m., 1, 3:10, 5:10, 7:20 and 9:30 p. m.

**Fox**—"High Society Blues," at 11:58 a. m., 2:22, 4:43, 7:37 and 9:58 p. m. Stage show at 1:45, 4:06, 7 and 9:21 p. m.

**Palace**—"Hell Harbor," at 11:35 a. m., 2:05, 4:40, 7:30 and 10:05 p. m. Stage shows at 1:20, 3:50, 6:40 and 9:15 p. m.

**Rialto**—"Czar of Broadway," at 11:37 a. m., 1:37, 3:37, 5:37, 7:37 and 9:37 p. m.

**Metropolitan**—"The Vagabond King," at 11:14 a. m., 1:14, 3:14, 5:14, 7:14 and 9:15 p. m.

**R-K-O Keith's**—"The Cuckoos," at 11:18 a. m., 1:20, 3:20, 5:20, 7:25 and 9:30 p. m.

**Tivoli**—"Free and Easy," at 2:15, 4, 5:45, 7:35 and 9:25 p. m.

**Ambassador**—"Alias French Gertie," at 6:15, 8:05 and 9:50 p. m.

# DAILY WEATHER REPORT

## TODAY'S SUN AND TIDE TABLE

| | AM. | PM. |
|---|---|---|
| Sun rises | 4:50 | |
| Sun sets | | 7:20 |
| High tide | 4:13 | 4:31 |
| Low tide | 11:05 | 11:06 |

## WEATHER CONDITIONS.

U. S. Dept. of Agri., Weather Bureau.

Washington, Thursday, May 22—8 p. m.

Forecast—For the District of Columbia, Maryland and Virginia—Fair and continued warm Friday; Saturday increasing cloudiness, followed by showers and thunderstorms and cooler Saturday afternoon or night; gentle to moderate south and southwest winds.

The northeastern disturbance is now central southeast of Newfoundland and moving slowly eastward, Ice Patrol Vessel, 29.50 inches. The extensive western disturbance has moved slowly eastward and it now has three centers, Churchill, Man., 29.10 inches; Abilene, Tex., 29.62 inches, and Green Bay, Wis., 29.66 inches. This disturbance has been attended by showers, mostly light, within the last 24 hours, in the central and northern Rocky Mountain region, the Plains States and the extreme upper Mississippi Valley. Snow fell today at Denver, Colo.; Cheyenne, Wyo., and The Pas, Man. Generally fair weather has prevailed east of the Mississippi River, except for scattered thundershowers in Georgia, Alabama and Florida. Pressure is high from British Columbia and Washington southeastward to Utah and Colorado, Tatoosh Island, Wash., 30.30 inches, and it is relatively high over the South Atlantic States, Wilmington, N. C., 30.14 inches. The weather has become warmer in California, Oregon, Nevada, and Idaho, and the temperature has continued to rise over most sections east of the Mississippi River. However, the weather has become much cooler in Manitoba and from Minnesota and Iowa southwestward to Colorado, northern New Mexico and northwestern Texas.

The eastward advance of the western disturbance will likely be attended by showers and thunderstorms as far East as the Appalachian Mountains within the next 36 hours, and in the Atlantic States Saturday afternoon or night. The weather will continue generally fair Friday and Friday night in the Atlantic States north of Georgia. There will be little change in temperature Friday, but the weather will become cooler in the Ohio Valley, Tennessee and the lower Lake region Friday night and Saturday and in the Middle Atlantic and North Atlantic States Saturday afternoon or night.

**Local Weather Report.**

Temperature—Midnight, 65; 2 a. m., 62; 4 a. m., 59; 6 a. m., 58; 8 a. m., 65; 10 a. m., 77; 12 noon, 80; 2 p. m., 82; 4 p. m., 84; 6 p. m., 82; 8 p. m., 78; 10 p. m., 69. Highest, 86; lowest, 58. Relative humidity—8 a. m., 65; 2 p. m., 37; 8 p. m., 50. Rainfall (8 p. m. to 8 p. m.), none. Hours of sunshine, 14.5. Per cent of possible sunshine, 100.

DEPARTURES FROM NORMAL.

Accumulated excess of temperature since January 1, 1929, 483 degrees.

Excess of temperature since May 1, 1930, 162 degrees.

Accumulated deficiency of precipitation since January 1, 1930, 5.34 inches.

Deficiency of precipitation since May 1, 1930, 1.37 inches.

**Flying Weather Forecast.**

Flying weather forecast for Friday, May 23:

Washington, D. C., to Long Island, N. Y., and Washington to Norfolk, Va.—Clear or partly cloudy sky Friday; gentle to moderate south or southwest winds up to 1,000 feet and moderate west or southwest at 5,000 feet.

Washington to Dayton, Ohio—Partly cloudy sky Friday, with showers and thunderstorms near Dayton late Friday afternoon or night; gentle to moderate southerly winds up to 1,000 feet and moderate southwest except fresh near Dayton at 5,000 feet.

**Temperatures and Precipitation.**

Temperatures and precipitation for 24 hours ended Thursday, 8 p. m.

| | Highest Thurs. | Wed. night | Lowest Thurs. 8 p.m. | Rainfall |
|---|---|---|---|---|
| Washington, D. C. | 86 | 57 | 78 | .... |
| Asheville, N. C. | 78 | 50 | 72 | .... |
| Atlanta, Ga. | 82 | 64 | 74 | 0.32 |
| Atlantic City, N. J. | 76 | 60 | 70 | .... |
| Baltimore, Md. | 86 | 62 | 78 | .... |
| Birmingham, Ala. | 88 | 62 | 80 | .... |
| Bismarck, N. Dak. | 62 | 46 | 60 | .... |
| Boston, Mass. | 80 | 52 | 70 | .... |
| Buffalo, N. Y. | 64 | 56 | 64 | .... |
| Chicago, Ill. | 84 | 64 | 80 | .... |
| Cincinnati, Ohio | 84 | 58 | 78 | .... |
| Cheyenne, Wyo. | 44 | 32 | 42 | .... |
| Cleveland, Ohio | 84 | 64 | 80 | .... |
| Davenport, Iowa | 86 | 66 | 82 | .... |
| Denver, Colo. | 48 | 32 | 38 | 0.40 |
| Des Moines, Iowa | 72 | 66 | 52 | .... |
| Detroit, Mich. | 86 | 62 | 78 | .... |
| Duluth, Minn. | 68 | 56 | 60 | .... |
| El Paso, Tex. | 88 | 68 | 86 | .... |
| Galveston, Tex. | 82 | 76 | 78 | .... |
| Helena, Mont. | 54 | 38 | 52 | 0.01 |
| Indianapolis, Ind. | 82 | 62 | 78 | .... |
| Jacksonville, Fla. | 82 | 70 | 76 | .... |
| Kansas City, Mo. | 82 | 66 | 60 | .... |
| Little Rock, Ark. | 86 | 66 | 82 | .... |
| Los Angeles, Calif. | 86 | 56 | 80 | .... |
| Louisville, Ky. | 82 | 58 | 80 | .... |
| Marquette, Mich. | 82 | 60 | 52 | .... |
| Memphis, Tenn. | 86 | 66 | 82 | .... |
| Miami, Fla. | 84 | 78 | 78 | .... |
| Mobile, Ala. | 86 | 68 | 78 | .... |
| New Orleans, La. | 88 | 70 | 82 | 0.40 |
| New York, N. Y. | 76 | 58 | 68 | .... |
| North Platte, Nebr. | 60 | 30 | 58 | .... |
| Omaha, Nebr. | 60 | 60 | 56 | .... |
| Philadelphia, Pa. | 84 | 62 | 78 | .... |
| Phoenix, Ariz. | 92 | 66 | 86 | .... |
| Pittsburgh, Pa. | 82 | 58 | 80 | .... |
| Portland, Me. | 76 | 48 | 60 | .... |
| Portland, Oreg. | 64 | 44 | 64 | .... |
| Salt Lake City, Utah | 56 | 38 | 56 | .... |
| St. Louis, Mo. | 86 | 62 | 82 | .... |
| St. Paul, Minn. | 64 | 60 | 60 | .... |
| San Antonio, Tex. | 88 | 72 | 82 | .... |
| San Diego, Calif. | 70 | 56 | 68 | .... |
| San Francisco, Calif. | 76 | 56 | 64 | .... |
| Santa Fe, N. Mex. | 62 | 48 | 56 | .... |
| Savannah, Ga. | 82 | 66 | 74 | .... |
| Seattle, Wash. | 60 | 44 | 58 | .... |
| Springfield, Ill. | 84 | 60 | 80 | .... |
| Tampa, Fla. | 90 | 72 | 66 | 0.42 |
| Toledo, Ohio | 84 | 58 | 78 | .... |
| Vicksburg, Miss. | 86 | 64 | 82 | .... |

**River Bulletin.**

Harpers Ferry, W. Va., May 22.—Potomac River clear and Shenandoah slightly cloudy.


MEN, BEAT THE HEAT!

SWIM IN OUR COOL POOL

4 mos.—$8.00!

Y. M. C. A.
1736 G Street N.W.
Nat'l 8250.

FRIDAY BARGAIN
Special Table of
LAMP SHADES
Your choice Bridge, Floor and Table Shades 50c
C. A. MUDDIMAN CO.
911 G St. N.W.
Phone Nat. 0140-2622

MT. VERNON
STEAMER
Charles Macalester
Under U. S. Government Inspection
Leaves Seventh St. Wharf Daily
10 A.M. and 2:30 P.M.
Round Trip, 85c
Admission, 25c
Cafe and Lunch Counter on Steamer
Mount Vernon Not Open on Sundays

The Wonder Hotel of New York
HOTEL MANGER
Heart of Times Sq. District — 7th Ave. 50-51st Sts. New York City
2000 Rooms
Rooms with running water . . $2.50
For two . . . 3.50
Rooms with shower or bath and shower . . 3.00-500
For two 4.00-5.00-6.00
Substantial Reduction on Weekly Rates.

EVERYTHING NEW BUT THE BAY
Open Saturday May 24th . . . Watch the Papers

TO DINE AT
VILLA ROMA
IS TO DINE WELL
CHICKEN DINNER, $1.50
Washington's Finest Suburban Restaurant on Rockville Pike.

LOTUS
CHINESE-AMERICAN RESTAURANT
14th AND NEW YORK AVE.
DANCING during LUNCH-DINNER AND SUPPER
SUPPER DANCE at 9:30
MUSIC BY LOTUS ORCHESTRA
SUNDAY DANCING
NO COVER CHARGE



AMUSEMENTS.

**Operetta at Friendship House.**

"Really Truly Fairies," an operetta, will be presented by the Friendship House Glee Club at a special matinee performance tomorrow afternoon at 2:30 o'clock at Pierce Hall, All Souls' Church, Sixteenth and Harvard streets northwest. In addition to the operetta, there will be a duet, an "Operatic Medley March," by Mary Adele and Thomas Baden; music, by the chorus symphony, directed by Miss Thelma Callahan, and songs by Charles Burton and other features.


AMUSEMENTS.

GOOD TIMES TONITE AND ALWAYS AT
FREE ADMISSION GLEN ECHO AMUSEMENT PARK
FROM THE MORE THAN 50 ATTRACTIONS AND McWILLIAMS' MUSIC FOR DANCING

TONITE
AMATEUR AND PROFESSIONAL NITE at the
GAYETY
LAUGHS AND MORE LAUGHS
Phone—District 9324

RESORTS.

Free Pictures of Unique Summer Resort
Hear David V. Bush describe, and see pictures of his unique summer resort in Pennsylvania—just a few hours from Washington. No charge—no obligation. Pictures will be shown at the Playhouse, 1314 N st. nw., Saturday, May 24, at 8 p. m.

New Hampshire
BRETTON WOODS White Mountains New Hampshire
THE MOUNT PLEASANT, Open June 26th.
THE MOUNT WASHINGTON, Open July 3d.
New York Office: 2 West 45th Street, Room 508

Opening Today—the Palais Royal
Surf Shop
With the "Crest-of-the-wave" Fashions in Beach and Bathing Togs and Accessories . . .

All-Wool Bathing Suits . . .
The type of suits you prefer . . . including such famous "makes" as Jantzen. One-piece, two-piece and "two-piece effect" models. Many with sunbacks. Every desirable color. Priced from . . . . . 2.95 to 6.95

Beach Pajamas and Overalls
Tuck-in or over-blouse styles. Delightful models in printed sateen, cotton shantung or printed cotton. Polka dot prints in dashing colors. Priced from . . 1.95 to 2.95

New Beach Coats
Tailored coats of printed crash, printed sateen and terry cloth. Choose them in prints to match the color of your bathing suit. Priced from . . . . 1.95 to $25

Bathing Accessories . . .

| | |
|---|---|
| Rubberized Beach Bags | 59c to 4.95 |
| Rubber Bathing Slippers | 69c to 2.95 |
| Cork or Wooden Clogs | 1.25 to 4.95 |
| Bathing Caps | 25c to 1.50 |
| Triangle Rubber Scarfs | 25c to 75c |
| Belts, rubber or canvas | 25c |

PALAIS ROYAL—Third Floor

The PALAIS ROYAL
G STREET AT ELEVENTH — TELEPHONE DISTRICT 4400

AMUSEMENTS.

POSITIVELY LAST DAY!
It's Just Like a Story Book!
JANET GAYNOR
CHARLES FARRELL
Singing, Laughing, Loving, in Their Own Adorable Way Through a Fox Movietone Musical Romance
HIGH SOCIETY BLUES
with
William Collier, Sr., Louise Fazenda, Lucien Littlefield, Hedda Hopper, Joyce Compton
— the stage —
FANCHON & MARCO'S "JAZZ TEMPLE"
Featuring WALLY JACKSON
TOMORROW
EDMUND LOWE
as "Louis Beretti"
in "Born Reckless"
A Fox Movietone Drama of Gangland
with
CATHERINE DALE OWEN
LEE TRACY
MARGUERITE CHURCHILL
FOX

LOEW'S PALACE COMFORTABLY COOL
NOW PLAYING A UNITED ARTISTS PICTURE
HELL HARBOR
A romance of the Caribbean Sea
with
LUPE VELEZ
ON THE STAGE
BENNY DAVIS
— In —
"Broadway Stars of the Future"
STARTING SATURDAY
RUTH CHATTERTON
"THE LADY OF SCANDAL"

COLUMBIA LOEW'S
MAKE WHOOPEE
At the Stars' Party
PARAMOUNT ON PARADE
With
35—STARS—35
STARTING SATURDAY
MARIE DRESSLER
— And —
POLLY MORAN
In "CAUGHT SHORT"

LITTLE THEATRE
9th and F Sts. N. W.
Cont. 11 a. m. to 11 p. m. Adm., 50c
LAST DAY
WOMEN ONLY
Frank and to the Point, Calls a Spade a Spade
DAMAGED SOULS
Actual Scenes—Shows Everything
BEG. TOMORROW SAT.
MEN ONLY
All Next Week—Last Times

NATIONAL $1.25, $1, 75c & 50c — Tonight at 8:20
Mat. Sat.—35c, 50c, 75c
GEO. M. COHAN'S
"IT PAYS TO ADVERTISE"
NEXT WEEK—SEATS SELLING
"THE MISLEADING LADY"

AMUSEMENTS. AMUSEMENTS.

WARNER BROS. THEATERS
EARLE
TODAY AT 10:30 A. M.
(Midnight Show Friday at 11:30 P. M.)
The Uproarious Downfall of a Holier-Than-Thou Uplifter
DUMB-BELLS IN ERMINE
A Warner Bros. and Vitaphone Picture
RISQUE AND DARING
in person
Today at 3:20, 7:20 and 9:30 P. M.
THE ONE AND ONLY
JOE FRISCO
Late Star of the "Ziegfeld" Follies and Other Broadway Shows, With His Cigar, Derby and Stuttering Songs.

COOLED BY REFRIGERATION
WARNER BROS. METROPOLITAN
BEGINS TODAY
DENNIS KING
BY ARRANGEMENT WITH FLORENZ ZIEGFELD
Unbelievably Magnificent—There Is Only One Marvelous Production—The World Famous Song Romance as It Should Be Seen and Heard.
Seven Days of Glory, Power, Love and Then—Death? This Is the Temptation and the Appalling Penalty Offered the Romantic Dashing Vagabond.
THE VAGABOND KING
A Paramount Picture

R-K-O KEITH'S
CONTINUOUS FROM 10:30 A. M.
Last Times Today—"THE CUCKOOS"
STARTING TOMORROW
THE PICTURE WASHINGTON HAS BEEN WAITING FOR
The Greatest Screen Drama Of All Time!
TIFFANY PRODUCTION
JOURNEY'S END
The All-Talking Screen Version of R. C. Sheriff's World-Famed Play, with a powerful cast headed by COLIN CLIVE, creator of the stage role of Captain Stanhope.
AS A PICTURE THE CRITICS HAVE ACCLAIMED IT INFINITELY GREATER THAN THE PLAY
$2.00 ON BROADWAY—NO RAISE HERE
NOTE: Owing to its unusual film footage, the feature will start on week days at 10:30—12:40—2:55—5:00—7:15—9:30.
Sunday at 2:55—5:00—7:15—9:30

IT is easy to find what you want when you want it—in the Post's New Classified Ad Section

# THE POST'S DAILY LEGAL RECORD PROCEEDINGS

THURSDAY, MAY 22, 1930.

COURT OF APPEALS.

No session. Adjourned from day to day.

DISTRICT SUPREME COURT.

CIRCUIT COURT 1—Mr. Justice Frederick L. Siddons presiding; William W. Stickney, clerk.

No. 73956. Wessel Stewart vs. U. S. A.; trial resumed and jury respited until Monday next. Attys., Robert H. McNeill—Anna Hinterliter.

No. 74325. Charles B. Dodds vs. B. F. Keith Corporation; time within which to file remittitur extended to May 31. Attys., G. C. Shinn, V. B. Lowery—J. L. Smith, J. F. Jones.

No. 77342. E. G. Schafer Co. vs. W. T. Powell et al.; judgment against defendant by default for $2,520, with interest and costs. Atty., George C. Shinn.

No. 77978. Greenwood School, Inc., vs. Wilson B. Stringer et al.; judgment against defendant by default for $2,603, with interest and costs. Attys., C. V. Imlay, G. G. McLeish.

Assignment for Friday, May 23—Motions:

No. 1. Given vs. Washington Times Co. Attys., Quigley—Lambert, Yeatman, Hornin.

No. 2. Lohler vs. N. J. Fidelity & Plate Glass Insurance Co. Attys., Cerceo—Wood.

No. 3. Beveridge vs. same. Attys., Campbell—Wood.

No. 4. Consol vs. Balsom. Attys., Bird, Merrick—O'Shea, Burnett.

No. 5. National Benefit Life Insurance Co. vs. Jones. Attys., Houston & Houston—Gaskins.

No. 6. Chenny vs. Seidenberg. Attys., Walker—Speigler.

No. 7. Amos vs. Schnell. Attys., Hardison—Davis.

No. 8. Davis vs. Kingan & Co. Attys., Parker—Sullivan, Fitzgerald.

No. 9. Richon vs. United States. Attys., Long—Hinderliter.

No. 10. Ryon vs. Bergmann. Attys., Ottenberg—Hirshman.

No. 11. Claxton Poultry Co. vs. Randolph. Attys., Wellford—Robinson.

No. 12. Hurley vs. Berman. Attys., Earnard & Johnson—Tepper, Blanken.

No. 13. Mocabee vs. United States. Attys., Leckie, Cox & Sherier—Rover.

CIRCUIT COURT 2—Mr. Justice Jennings Bailey presiding; Fred C. O'Connell, clerk.

No session. Adjourned from day to day.

Assignment for Friday, May 23—Motions:

Notice: See assignment under Equity Court Two, Bailey, J.

EQUITY COURT 1—Mr. Justice Alfred A. Wheat presiding; Harry B. Dertzbaugh, clerk.

No. 51279. Ethel Lee Peacock vs. George L. Peacock; Jacob Sandler appointed attorney to defend. Atty. for plaintiff, P. B. Morehouse.

No. 51157. U. S. vs. Matilda Di Dominico; final decree for injunction. Attys., Leo A. Rover, H. W. Orcutt—H. I. Carroll.

No. 47947. Clara E. Bunch vs. Norman C. Bunch; returnable first Friday, &c. Atty., A. D. Smith.

No. 51441. Shellbourne Co. vs. Frank N. Smith et al.; temporary restraining order issued. Attys., Fischer & Fischer, L. S. Bendheim.

The following proceedings were before Hitz, J.:

No. 13129. Lunacy in re Mary P. Fletcher; G. E. C. Hayes appointed guardian ad litem.

No. 12772. Lunacy in re Frank Langa; leave to file report granted.

No. 12832. Lunacy in re James G. Hudson; allowance ordered.

No. 47989. Robert Germann vs. Howard Sutherland; final decree for return of property. Attys., Ansell & Bailey—Leo A. Rover, Thomas E. Rhodes.

No. 47915. Florence L. Spittle vs. Walter F. Spittle; continued to fall term. Attys., M. J. Lane—A. D. Smith.

No. 50775. U. S. vs. Abe Martin et al.; bad confesso order made final. Attys., L. A. Rover, H. W. Orcutt.

No. 51455. In re Deeds of Trust; decree substituting trustee. Atty., George C. Gertman.

Assignment for Friday, May 23—Motions:

No. 1. Estate of C. Stanley Klein. Attys., Douglas, Obear, Douglas—Ward.

No. 2. Crichlow vs. Crichlow. Attys., Hill—Hayes, Davis.

No. 3. Blanken vs. World Credit Corporation. Attys., Mulloy—Ford, Grove.

No. 4. Owens vs. Owens. Attys., Merrick—Lodge.

No. 5. Rottmer vs. Pantelena. Attys., Jamieson, Campbell—Cherrington.

No. 7. Spessard vs. Spessard. Attys., Pearson, Digner—Walker.

No. 8. Little vs. Sutherland. Attys., Burke—Rhodes.

No. 9. Johnson vs. Johnson. Attys., Lynch—Boardman.

No. 10. Diamond Cab vs. Heggie. Atty., Smith.

No. 11. Diamond Cab vs. Carlisle. Atty., Smith.

No. 12. Kite vs. Loukedes. Attys., Wright, Ershler—Sullivan.

No. 13. Estate of William A. Glover. Attys., Jamieson—Peyser, Friedlander.

No. 14. Otto vs. Otto. Attys., Behrend—Turnage, Hughes.

No. 15. Anderson vs. Metropolitan Relief Association. Attys., Moulton, McNeill—Hart.

No. 16. Security Savings & Commercial Bank vs. Pickford. Attys., Bennett, Seal—Peyser, Edelin, Peyser.

No. 17. Stefonick vs. Stefonick. Attys., Mitchell—Neudecker.

No. 18. Ricker vs. Ricker. Atty., Boardman.

No. 19. Robins vs. Robins. Atty., Clayton.

No. 20. Prudential Life vs. Mueller. Attys., Minor, Gatley, Drury—Thomas.

No. 21. Beavers vs. Beavers. Atty., Kindleberger.

No. 22. Clements vs. Clements. Attys., O'Brien—Zeutzius.

No. 23. Shea vs. District of Columbia. Attys., Gertman—Bride, Stephens.

No. 24. Mansfield vs. Mansfield. Atty., Wagshal.

No. 25. Bellman vs. Douglas. Attys., Donovan—Wilson.

No. 26. Cauldwell vs. Jefferson. Attys., Gardiner—Lambert.

No. 27. Cauldwell vs. F. H. Smith Coilding. Attys., Gardiner—Lambert.

No. 28. Derschuck vs. Sutherland. Attys., Burke—Rhodes.

No. 29. Fletcher vs. Fletcher. Attys., Lodge—Rothbard.

No. 30. Bankruptcy of Taubman Stores. Atty., Steinem.

No. 31. Behrend vs. Taubman. Attys., Behrend—Steinem.

No. 32. Malatico vs. Mortgage Security Corporation. Attys., Cerceo—Ottenberg.

No. 33. Chipman vs. Pierce. Attys., Frost, Duvall—Lambert.

No. 34. Wollman vs. N. J. F. & P. G. Insurance Co. Attys., Boyd—Wood.

No. 35. Buchanan vs. Buchanan. Attys., Lambert, Yeatman.

No. 36. Heller vs. Heller. Atty., Hoffman.

No. 37. Estate of Nellie W. Perry. Attys., Dickson—Doherty.

No. 38. Fillah vs. Fillah. Attys., Smith—Vandoren.

No. 39. Bradley vs. Bradley. Atty., Hill.

No. 40 Holman vs. Ryan. Attys., Lacey—Ottenberg.

No. 41. McClure vs. McClure. Attys., Hooe—Lodge.

No. 42. Taplin vs. Broadus. Atty., Campbell.

No. 43. Estate of John A. Moore. Attys., Balderston—Lamar.

No. 44. Shelbourne Co. vs. Smith. Attys., Fischer, Fischer, Bendheim.

No. 45. Sorrell vs Sorrell. Attys., Darr, Darr, Espey—Esher.

No. 46. Carter vs. Carter. Attys., Robinson—McLaurin.

No. 47. Fahs vs. Fahs. Attys., Wampler, Turco.

No. 48. Sherwood vs. Sherwood. Attys., Sedgewick—Kelly.

No. 49. Cox vs. Cox. Attys., Berliner—Hawken.

No. 50. Jones vs. Jones. Attys., Rhodes—Wilson.

No. 51. Extension Porter street. Attys., Fowler—Sullivan.

No. 52. Condemnation squares 2875 et al. Atty., Fowler.

No. 53. Extension Highland avenue. Attys., Fowler—Sullivan.

No. 54. Extension Dahlia street. Attys., Fowler—Sullivan.

No. 55. Freudes vs. Freudes. Attys., Morehouse, Dunn—Lodge.

No. 56. Condemnation squares 256 et al. Attys., Lambert, Bell—Sheehy.

No. 57. Thomas vs. Saganzik. Attys., Wood—Goldstein.

No. 58. Seventh Street Savings Bank vs. Pickford. Attys., Peyser, Edelin, Peyser—Seal.

59. Gluckstein vs. Minar, Inc. Attys., Ottenberg—Hill.

No. 60. Anderson vs. Anderson. Attys., Turco—Barnard.

No. 61. Beaver vs. Beaver. Attys., Block—Labonish.

No. 62. Tillman vs. Tillman. Atty., Mulloy.

No. 63. Gates vs. Gates. Attys., Burton, Marye.

No. 64. Woodworth vs. Moore. Attys., Lamar—Bolderston.

EQUITY COURT 2—Mr. Justice Jennings Bailey presiding; Fred O'Connell, clerk.

No. 8156. Lunacy in re Alvin E. Crusat; committee granted leave to file report.

No. 8590. Lunacy in re John F. Scherer; committee authorized to purchase certain bond.

No. 49606. Frank W. Yoder et al. vs. Elmer Y. Johnston et al.; trustee authorized to sell certain realty. Attys., Swingle & Swingle, C. D. Garrett—Malcolm Hufty.

No. 51452. U. S. A. vs. Frank Kane et al.; decree making pro confesso absolute. Attys., Leo A. Rover, H. W. Orcutt—J. D. Cunningham.

No. 48144. Liberty Trust Co. vs. National Shawmut Bank of Boston; payment of counsel fee to counsel for receivers. Attys., Hamilton & Hamilton et al.

Assignment for Friday, May 23—Law motions:

No. 1. Wallis vs. Madeoy. Attys., Furey—Krupsaw.

No. 2. Hosch vs. U. S. Attys., Wallace, McNeill—Hinderliter.

No. 3. Schafer vs. Zudelevit. Attys., Shinn—Lewin.

No. 4. Littlefield vs. Peake. Attys., Hawken & Havell—Darr, Darr & Espey.

No. 5. Loehler vs. New Jersey Fidelity & Plate Glass Insurance Co. Attys., Cerceo—Wood.

No. 6. Pollansbee vs. Southern Building Investment Co. Attys., Perry, Farrington—Vandoren, Rafferty & Rogers.

No. 7. Pastore vs. Fletcher. Attys., Glueck—Ottenberg.

No. 8. Morris vs. Swartzell, Rheem & Hensey. Attys., Thomas—Whiteford.

No. 9. Morris vs. Wardman. Attys., Thomas—Wright, Ershler.

No. 10. Zweig vs. Harewitz. Attys., Schwartz—Welch, Daiby & Welch.

No. 11. Clay Products Corporation vs. Butcher. Attys., Heflin—Browning, Douglas, Obear.

No. 12. Weigle vs. Lee Highway Association. Attys., Chumbley—Ahalt.

No. 13. Zanner vs. Bouve. Attys., Fitzgerald—Bastian, Ring.

Equity motions:

No. 1. Biggs vs. Dewey Co. Attys., Downey—Vandoren.

No. 2. Jenkins vs. Hampshire Gardens. Attys., Maddox—Ottenberg.

No. 3. Stephenson vs. Stephenson. Attys., Ralph, Munster.

No. 4. Counstein vs. Alien Property Custodian. Attys., Willebrandt, Smith—Staley, Cox.

No. 5. Bellman Heating Co. vs. Addison. Attys., Donovan—Wilson.

No. 6. Bellman Heating Co. vs. Douglas. Attys., Donovan—Wilson.

No. 7. New Jersey Fidelity Plate Glass Insurance Co. vs. Loehler. Attys., Wood—Tobriner, Graham, Cerceo.

No. 8. Estate of Elizabeth G. Schneider. Atty., Campbell.

No. 9. Dimetrioff vs. Dimetrioff. Attys., Riordan—Newmyer.

No. 10. Bliss vs. Jeffrey. Attys., Sullivan—West.

No. 11. Hodgkins vs. Action Advertising. Attys., Thompson, Ward—Baker, Wilson.

No. 12. Owen vs. Block. Attys., Tepper—Orlando, Dulon.

No. 13. Olympia Baking Co. vs. Bakery Salesmen's Union. Atty., Shenos.

No. 14. Ries vs. Ries. Attys., Ahern—Ralph.

No. 15. Jones vs. F. H. Smith Co. Attys., Maupin—Lambert.

No. 16. Estate of Frederick D. Henchell; Attys., Grant—McNeill.

No. 17. Cittadino vs. Cittadino. Attys., Block—McNeill.

No. 18. Higgs vs. Higgs. Attys., Murphy—Stern, Lyman.

No. 19. Perry vs. Wilson. Attys., Dickson—Doherty.

No. 20. McGowan vs. Mason. Attys., Gallagher—Fitzgerald.

No. 21. Keyworth vs. Keyworth. Attys., Hawken, Havell—Frey.

No. 22. Sutton vs. Blaine. Attys., Linkins—Mears.

No. 23. Roeseler vs. Lucas. Attys., Wilmer, Chase.

No. 24. Security Finance vs. Briggs. Attys., Shinn—Kelly, Nicolaides.

No. 25. Estate of Joseph O'Brien. Attys., Patterson, Campbell—Conn, Hughes.

No. 26. Wolf vs. Wolf. Atty., McCloskey.

No. 27. Somerville vs. Bramow. Attys., Vandoren, Rafferty, Furey — Barnard, Johnson, Wheatley.

No. 28. Chinn vs. Chinn. Atty., Rhodes.

No. 29. Mayhugh vs. Mayhugh. Atty., Wood.

No. 30. Diamond Cab vs. Matthieson. Atty., Smith.

No. 31. Newman vs. N. E. Ryon Co. Attys., Conlon—Ottenberg, Wilkes.

No. 32. Brimer vs. Brimer. Attys., Block—Maddox.

No. 33. Mackenzie vs. Mackenzie. Attys., Hart—Wampler, Turco.

No. 34. Shoemaker vs. Shoemaker. Attys., Burton, Marye.

No. 35. Maguire vs. Maguire. Attys., Anderson—Lawrence.

BANKRUPTCY COURT—Mr. Justice Alfred A. Wheat presiding; Harry B. Dertzbaugh, clerk.

No. 2267. In re Lannie G. Richardson; discharge ordered. Atty., J. Wm. Tomlinson.

No. 2339. In re Lawrence P. Crooks; adjudication and reference to Fred J. Eden, referee. Atty., Hallock P. Long.

No. 2238. In re Edward A. Campbell et al.; final report of trustee referred to referee. Atty., Ralph A. Cusick. (Bailey, J.)

DISTRICT COURT—Mr. Justice Alfred A. Wheat presiding; Harry B. Dertzbaugh, clerk.

No. 1876. In re Reservoir Road; jury directed to come into court. Attys., W. L. Fowler et al.

No. 2017. In re 48 Cases of Asparagus; decree of condemnation. Atty., M. Pearl McCall.

Balance of session engaged in hearing of condemnation cases.

Adjourned from day to day until Tuesday next.

PROBATE COURT—Mr. Justice William Hitz presiding.

In re Calvin T. Brent et al.; encumbrance of realty and investment of proceed authorized. Atty., E. J. Davis.

In re Gertrude C. Glassie; expenditures authorized. Atty., C. W. Clagett.

Estate of George Marshall; payment authorized. Atty., F. M. Bradley.

Estate of George A. Dougherty; F. J. J. Nicolaides appointed guardian ad litem.

Estate of Anna May Littlehales; petition for probate of will and letters of administration c. t. a. Atty., J. H. Littlehales.

Estate of Margaret Davy Donohue; petition for probate of will and letters testamentary and letters of collection. Atty., F. I. Brown.

Estate of Eliza Washington; petition for letters of administration.

Estate of George R. Colvin; petition for appointment of substitute guardian. Attys., Whelan & O'Connell.

Estate of John Jacob Odenwald; petition for probate of will and letters testamentary. Attys., T. Morris Wampler, Joseph C. Turco.

Estate of Emma Whittaker; petition for probate of will and letters of administration c. t. a. Attys., T. Morris Wampler, Joseph C. Turco.

Estate of Thomas J. Calloway; will filed dated February 21, 1930.

Estate of Henry H. Palmer; will filed dated April 6, 1921, and codicil dated November 16, 1922; petition for probate of will and codicil and letters testamentary. Atty., D. N. Houston.

Estate of Howard Mundey; petition for letters of administration. Atty., Harlan Wood.

In re Caldwell C. Fyler 2d; petition of guardian to resign and for appointment of new guardian. Atty., Frank Stetson.

Estate of Reuben A. Small; will filed dated December 10, 1929.

In re George R. Colvin; Mary E. Duffin appointed guardian; bond, $300. Attys., Whelan & O'Connell.

Estate of Howard Mundey; letters of administration granted to Rufus Mundey; bond, $500. Atty., Harlan Wood.

Estate of Margaret D. Donohoe; letters of collection granted to William P. Normyle; bond, $9,500. Atty., F. I. Brown.

Estate of Eliza Washington; letters of administration granted to Samuel L. Washington; bond, $500. Atty., Thomas Walker.

Estate of Mary F. Christie; will admitted to probate and letters testamentary granted to Mary Thorne Walter; special bond, $2,000. Atty., R. P. Barnard.

Estate of Charles D. Waterbury; letters of administration d. b. n. c. t. a. granted to Thomas H. Bilodeau; bond, $3,000. Atty., William B. Wright.

Estate of Perley E. Fox; incillary letters testamentary granted to Elgin A. Jones; bond, $500. Attys., O. E. Cain, R. E. May.

Estate of William E. Lipscomb; letters of administration granted to Lavinia Lipscomb; bond, $400. Attys., M. M. Doyle, F. A. Thuee.

Estate of James Benjamin Tompkins; will admitted to probate and letters testamentary granted to District National Bank. Atty., R. P. Barnard.

Estate of Julia Foster Lewis; original will sent to Fairfax County, Va. Atty., Max Rhoade.

Estate of Betty G. Payne; Harold Hawken appointed guardian ad litem.

CRIMINAL COURT 1—Mr. Justice Peyton Gordon, presiding. William S. Adkins, clerk.

No. 48320. U. S. vs. Leon Thomas Brown et al.; murder first degree; trial resumed and jury respited. Attys., James A. O'Shea, John H. Burnett, W. R. Ives, Octave Bigoness.

No. 7359 G. J. U. S. vs. John V. Buettner; homicide; recognizance $1,000. Patrick F. O'Connor, surety, taken.

Assignment for Friday, May 23:

Arraignments—U. S. vs. Lee Watson; U. S. vs. Philip C. Eaglin; U. S. vs. Francis I. Ford; U. S. vs. James Ferguson; U. S. vs. Lawrence F. Millstead; U. S. vs. John Washington; U. S. vs. James Taylor; U. S. vs. Albert Young; U. S. vs. Andrew Smith; U. S. vs. Shirley W. Hutchinson; U. S. vs. William Hightower; U. S. vs. Leroy Johnson; U. S. vs. Frank B. Coakley; U. S. vs. Eugene Wayman; U. S. vs. William Brown; U. S. vs. Milton Simpson; U. S. vs. Carrie Saxon, Corry Jones; U. S. vs. Henry Smith; U. S. vs. Russell F. Prince; U. S. vs. John C. Posey; U. S. vs. John M. Burke; U. S. vs. Frank C. Fields; U. S. vs. George Jiggers.

Sentences—U. S. vs. Edward Buell; U. S. vs. James Blackwell; U. S. vs. Thomas William Collins; U. S. vs. John L. Doen; U. S. vs. John T. Donnelly; U. S. vs. Jack Panney; U. S. vs. William M. Felton, John B. Thohar; U. S. vs. Louis Maxer; U. S. vs. John Middleton; U. S. vs. Hugh Payne; U. S. vs. Nelson G. Phelps; U. S. vs. Richard Vernon; U. S. vs. John W. Marbery; U. S. vs. James Stroud; U. S. vs. George Dupree; U. S. vs. James L. O'Donnell.

Motions—U. S. vs. James Stroud; U. S. vs. William H. Speed; U. S. vs. Cordoza Bell; U. S. vs. William M. Felton and John B. Thohar; U. S. vs. Dexter C. Dayton; U. S. vs. George L. Cassidy and John T. Cately; U. S. vs. Herbert Glassman et al.; U. S. vs. Ardie Swortzell et al.

CRIMINAL COURT 2—Mr. Justice Wm. Hitz, presiding; Russell P. Belew, clerk.

No. 46047. U. S. vs. James Milton; Probery et al.; conspiracy; trial resumed and jury respited until Monday. Attys., Hawken & Havell, Harold P. Hawken; J. Robert Esher, Frank J. Kelly.

Assignment for Friday, May 23:

Lunacy hearings, at 10 a. m. and at 3 p. m.

No. 1564. Habeas corpus in re Minnie Epstein. Atty., Wm. R. Ives.

LAWSUITS.

No. 78124. District National Bank vs. Norwood E. Nichol; note, $1,260. Attys., R. B. Dickey, E. C. Kriz.

No. 78125. Max Needle vs. Henry M. Zodzies; note, $2,464.10. Attys., Nathan Needle, A. D. Smith.

No. 78126. Joseph H. Maxwell vs. John L. Webb; note, $1,200. Attys., Ernest J. Davis.

No. 78127. York Corrugating Co. vs. Harry L. Clarke et al.; note, $1,240.82. Attys., L. M. Coe, H. P. Thomas.

DOCKETED JUDGMENTS.

No. 1165. The Alexandria Iron Works vs. M. Malakatis and Peter Maggas, garnishee; judgment, municipal court, $99.66. Atty., C. R. Heflin.

No. 1166. Security Finance Co. vs. Grant W. and Mary E. Shellman; judgment, municipal court, $110. Atty., George C. Shinn.

No. 1167. Same vs. Ralph E. Marguerite H., Wm. H., jr., and Maggie Evans and Gertrude Greene; judgment, municipal court, $189. Atty., G. C. Shinn.

No. 1168. Same vs. Joseph Hawkins et al.; judgment, municipal court, $90. Atty., George C. Shinn.

EQUITY SUITS.

No. 51452. Peter C. Chaconas vs. George H. Lalegor et al.; substitute trustee. Atty., Jacob N. Halper.

No. 51453. Allie A. Hopkins vs. Albert G. Hopkins; maintenance. Atty., Catherine McCloskey.

No 51454. Doherty Research Co. vs. Commissioner of Patents; compel issuance of patent. Attys., J. A. Stone, E. G. Borden.

No. 51455. In re release of trust, &c.; to substitute trustee. Atty., George C. Gertman.

No. 51456. Dorothy Cook, by guardian, vs. J. Maury Dove et al.; discovery, &c. Attys., Clephane & Latimer; G. L. Hall.

No. 51457. Vreeland Corp. vs. Commissioner of Patents; compel issuance of patent. Atty., Arthur P. Greeley.

BANKRUPT PETITION.

No. 2339. In re Lawrence F. Crooks, voluntary action; assets, $1,500; liabilities, $1,090. Atty., Hallock P. Long.

## MOVEMENTS OF STEAMSHIPS

New York, May 22.

ARRIVED THURSDAY.

Manuel Calvo, from Barcelona.

SAIL FRIDAY.

Paris, for Havre.
Westerniand, for Antwerp.
Homeric, for Southampton.
Carmania, for London.

SAIL SATURDAY.

Statendam, for Rotterdam.
West Eldara, for Antwerp.
Yaka, for Odessa.
Yalta, for Constanza.
Leviathan, for Southampton.
Arabic, for Liverpool.
Oscar II, for Memel.
Antonio, for Barcelona.
Drottningholm, for Gothenburg.
Conte Grande, for Genoa.
Minnetonka, for London.
Samaria, for Liverpool.
California, for Glasgow.

REPORTED BY RADIO.

Aquitania, from Southampton; due at pier 54, North River, Friday.

President Roosevelt, from Hamburg; due at pier 4, Hoboken, Friday.

Milwaukee, from Hamburg; due at pier 86, North River, Saturday.

Albert Ballin, from Hamburg; due at pier 86, North River, Saturday.

Lancastria, from Southampton; due at pier 56, North River, Sunday.

Caledonia, from Glasgow; due at pier 84, North River, Sunday.

Dresden, from Bremen; due at pier 42, North River, Sunday.

Griosholm, from Gothenburg; due at pier 97, North River, Sunday.

Belgenland, from Antwerp; due at pier 60, North River, Sunday.

Lafayette, from Havre; due at pier 57, North River, Sunday.

Carinthia, from Liverpool; due at pier 56, North River, Monday.

Baltic, from Liverpool; due at pier 59, North River, Monday.

Minnekahda, from London; due at pier 86, North River, Monday.

American Trader, from London; due at pier 7, North River, Monday.

Rotterdam, from Rotterdam; due at Fifth street, Hoboken, Monday.

Frederick VIII, from Copenhagen; due at Sixth street, Hoboken, Monday.

Stavangerfjord, from Oslo; due at Thirtieth street, Brooklyn, Monday.

Saturnia, from Trieste; due at pier 84, North River, Monday.

Olympic, from Southampton; due at pier 60, North River, Tuesday.

France, from Havre; due at pier 57, North River, Tuesday.

La Bourdonais, from Bordeaux; due at pier 90, North River, Tuesday.

President Van Buren, from world cruise; due at Twelfth street, Jersey City, Tuesday.

Resolute, from world cruise; due at pier 86, North River, Tuesday.

Europa, from Bremen; due at Fifty-eighth street, Brooklyn, Wednesday.

Alfonso XIII, from Coruna; due at pier 8, East River, Wednesday.


THE HECHT CO.
F STREET AT SEVENTH

Nemo Corselette

"Breezetex," an airy mesh for Summer wear . . . with patented diaphragm reducer. Sizes 36 to 50.

$7.50

Third floor

Why Keep That Property Vacant? We Can Rent It. Call
THOS. E. JARRELL CO.
Realtors.
721 10th St. N.W. National 0765

# Who's

—the person most familiar with Washington? Who's the one who knows the names, locations and slogans of our most prominent stores? Read next Sunday's Washington Post.

—will be awarded readers of The Washington Post who come closest to solving the newest pastime, "Who's Who in Washington?" What is it? Simply this: A number of short brief paragraphs which reveal yet conceal the identity of many of our most prominent business houses will be published. You will be invited to submit your answer as to who you think they are. To those who give the best solutions Prizes in the amount of $500 will be awarded. There is absolutely no cost to you to enter. But you must read The Washington Post next Sunday. The First Grand Prize is $250, and you can win it. Don't delay!

Phone Now
For Your Copy.

National 4205 — National 4205

I. L. PERKINS
I WILL BOND YOU.
United States Fidelity & Guaranty Co.
Phone National 0913. Southern Bldg.

IT TAKES time and infinite pains and often costs the sacrifice of quick returns to hold constantly to a policy of restrictions, but in the long run over seventeen years it has abundantly paid Sherwood Forest.

We shall strictly adhere to this policy.

Sherwood Forest

THAT MARVELOUSLY SUCCESSFUL SUMMER DEVELOPMENT ON THE SEVERN RIVER, MARYLAND

*Soliciting only the right kind of people*

Office—1206 18th Street — Phone North 4846

# HERE'S NEWS!

*an 8-inch*

GENERAL ELECTRIC FAN

for

$5

NOW you can have a General Electric fan of ample size for $5.00. This new 8-inch fan of standard General Electric quality is big enough for any ordinary service at home or in the office.

You can depend on it for gloriously refreshing breezes that bring you comfort on the hottest days . . . and nights.

Come in *today* and see it.

*There is a General Electric Fan for every need. Desk and bracket types in all standard sizes. Ceiling, exhaust and utility fans—and the new G-E De Luxe fan-beautiful.*

Buy where you see this sign.

The sign of a G-E Fan Dealer.

*DISTRIBUTORS*

NATIONAL ELECTRICAL SUPPLY CO.

1328-1330 New York Avenue — NAtional 6800

*"A Washington-Owned Firm Working for the Best Interests of Washington"*

SPORTS The Washington Post. SPORTS

14 WASHINGTON: FRIDAY, MAY 23, 1930.

# NATS DEFEAT RED SOX, 3-2 AND 13-1; LEAD BY 3 GAMES; YANKS ROUT MACKS IN HOME RUN ORGIES, 10-1 AND 20-13

## ALLISON EXTENDED, LOTT EASY WINNER IN DAVIS CUP PLAY

### *Tapia, Mexico, Bows in 5-Set Thriller With Texan.*

### *Lott Wins in Love Sets Over de la Borbolla; Doubles Today.*

By BOB CONSIDINE.

AMERICA'S Davis Cup Team moved one step closer yesterday to repossession of the massive and revered trophy, now known as La Coupe Davis, when George M. Lott and Wilmer Allison vanquished Ignacio de la Borbolla and Ricardo Tapia, jr., Mexico's two best netmen, by the scores 6—0, 6—0, 6—0 and —3, 3—6, 6—8, 6—2, 7—5, respectively.

Indeed, America came one step closer to the cup over which it once held undisputed sovereignty, but the step was not as easy to take as the 1,500 place gallery and the rest of the Nation anticipated. Half way, the slight form of Ricardo Tapio, jr., blocked the way for a time and only yielded after coming within an inch or so of deadlocking the matches at all.

With two tallies to the favor of the United States Team, Capt. Fitzhugene Dixon will send in John Van Ryn and Wilmer Allison, Wimbledon and Davis Cup champions, against the Mexican combination of Llano and Unda. Play will begin at 2:30 and once again the committee in charge of the matches request that spectators be in their places before the players take the court.

*Dixon to Use Prize Doubles Team.*

Capt. Dixon, warned perhaps by the unexpected opposition offered Allison yesterday, will probably instruct his prize doubles team to bear down on their opponents, who, judging from yesterday's encounters, are on their toes at all times and ready to seize the advantage of the slightest opening.

From Lott's unreturnable first serve to the conclusion of the match, a scant half hour later, the question in the collective mind of the gallery was "How long will it take Lott to win eighteen games?" Lott was simply a better tennis player. He served harder, he drove better, he volleyed more crisply and he refused to make errors, a trait Borbolla soon proved adept at.

Lott played mostly under blankets, if the term can be used, with the thermomter nicking 90. He contented himself to staying in the backcourt and "feeding" a barrage of medium-paced shots to the increasingly harassed Borbolla. At the end of the first five games Lott had lost only 3 points. He presented such a thick stonewall defense that it

Continued on Page 17, Column 1

### POINT SCORES

FIRST SET.

| | | | | | | | |
|---|---|---|---|---|---|---|---|
| Lott | 4 | 4 | 4 | 4 | 4 | 7 | —27—6 |
| Borbolla | 0 | 1 | 0 | 0 | 2 | 5 | —8—0 |

SECOND SET.

| | | | | | | | |
|---|---|---|---|---|---|---|---|
| Lott | 4 | 4 | 4 | 4 | 5 | 4 | —25—6 |
| Borbolla | 1 | 2 | 2 | 2 | 3 | 2 | —12—0 |

THIRD SET.

| | | | | | | | |
|---|---|---|---|---|---|---|---|
| Lott | 5 | 7 | 8 | 4 | 6 | 5 | —35—6 |
| Borbolla | 3 | 5 | 6 | 1 | 4 | 3 | —22—0 |

STROKE ANALYSIS.

| | Aces. | Pl. | Nets. | Outs. | D.F. |
|---|---|---|---|---|---|
| FIRST SET. | | | | | |
| Lott | 2 | 6 | 2 | 4 | 1 |
| Borbolla | 0 | 1 | 9 | 10 | 0 |
| SECOND SET. | | | | | |
| Lott | 0 | 6 | 4 | 7 | 1 |
| Borbolla | 0 | 0 | 7 | 12 | 0 |
| THIRD SET. | | | | | |
| Lott | 2 | 11 | 16 | 4 | 0 |
| Borbolla | 0 | 2 | 7 | 12 | 3 |

POINT SCORES OF THE ALLISON-TAPIA MATCH.

FIRST SET.
Allison ... 8 5 6 3 4 4 4 2 4—40—6
Tapia ... 6 7 4 5 2 1 2 4 1—32—3

SECOND SET.
Allison ... 1 4 1 4 1 2 5 4 2—24—3
Tapia ... 4 2 4 0 4 4 7 2 4—31—6

THIRD SET.
A'son 3 1 4 5 4 2 4 1 6 2 4 1 2 0—39—6
Tapia 5 4 0 3 2 4 2 4 4 0 4 4 4—44—8

FOURTH SET.
Allison ... 4 4 4 1 4 5 2 4—28—6
Tapia ... 1 0 1 4 1 3 4 2—16—2

FIFTH SET.
Allison ... 2 3 4 3 4 3 4 6 4 1 4 4—42—7
Tapia ... 4 5 2 5 1 5 2 4 0 4 1 2—35—5

STROKE ANALYSIS.

| | Aces. | Pl. | Nets. | Outs. | D.F. |
|---|---|---|---|---|---|
| FIRST SET. | | | | | |
| Allison | 0 | 7 | 10 | 13 | 3 |
| Tapia | 1 | 5 | 12 | 18 | 1 |
| SECOND SET. | | | | | |
| Allison | 0 | 7 | 10 | 16 | 2 |
| Tapia | 0 | 3 | 7 | 9 | 1 |
| THIRD SET. | | | | | |
| Allison | 3 | 14 | 15 | 22 | 3 |
| Tapia | 0 | 4 | 9 | 13 | 0 |
| FOURTH SET. | | | | | |
| Allison | 2 | 6 | 6 | 5 | 1 |
| Tapia | 0 | 5 | 8 | 13 | 0 |
| FIFTH SET. | | | | | |
| Allison | 4 | 15 | 10 | 16 | 0 |
| Tapia | 0 | 9 | 7 | 15 | 1 |

RALLIES TO WIN

WILMER ALLISON, of the United States Davis Cup Team, who came from behind to defeat Ricardo Tapia, of Mexico, yesterday.

## MRS. MOODY WINNER IN FRANCE

### *Former Helen Wills, With Miss Ryan, Doubles Victor.*

AUTEUIL, France, May 22 (A.P.).—America's chances in the French hard court doubles championships increased today with the straight-set advance of Helen Wills Moody and Elizabeth Ryan to the women's semifinals and of Bill Tilden and Wilbur Coen to the men's quarter-final round.

At the same time the United States forces suffered their first casualty through the defeat of Helen Jacobs and her Belgian partner, Jeanne Sigar, by the English combination of Joan Fry and Ermyntrude Harvey. British teamwork, prevailed at 6—3, 6—3, in a quarterfinal tilt.

Mrs. Moody and Miss Ryan were victorious over Mme. Bordes and Mme. Henrotin, of France, at 6—2, 6—4, and thus qualified to encounter Miss Fry and Miss Harvey next.

Tilden's cannonball service was doing terrific execution as he and Coen downed Antoine Gentien and Georges Glasser, of Frace, at 6—1, 14—12, 6—2, the American champion rolling up a total of 17 aces.

Playing conditions were far from ideal until late in the afternoon when the skies cleared, providing the first real tennis weather of the tournament.

*Mrs. Moody Fails to Impress.*

Mrs. Moody's initial appearance on French courts since her marriage was watched with great interest by tennis fans. The verdict was that she has not yet reached the brilliant form she has shown here on several occasions as Helen Wills and that she is somewhat short on tournament play. This is not surprising as she and her partner had not taken the courts until today, having advanced to the quarter-finals through the default of various opponents.

Mme. Bordes, formerly Mme. Billout, and Mme. Henrotin, who has played in other years as Mme. Lafaurie, provided stubborn opposition. They are both experienced players who for several years have ranked among the first ten in France and they were quick to take advantage of Helen's apparent weakness overhead, lobbing frequently.

Miss Ryan, still one of the greatest doubles players in the world, showed to better advantage than any of the other three.

The strong Anglo-Spanish combination of Eileen Bennett Whittingstall and Elia de Alvarez withdrew today on account of a severe cold from which Mrs. Whittingstall is suffering. This team had been favored to dispute the finals with the Americans.

*Tilden-Coen Almost Drop Set.*

The semifinals now will find Mme. Simon Mathieu and Mlle. Yvette Barbier, of France, opposing Mrs. Phoebe Watson and Miss De Round, of England, in one match, while Mrs. Moody and Miss Ryan meet Miss Fry and Miss Harvey in the other.

Tilden and Coen were seven times within a point of dropping the second set in their match against Centien and Glasser, but they made short work of their opponents in the other two.

Centien and Glasser, a very strong doubles pair, were several times at match point at Wimbledon last year against J. Colin Gregory and Ian Collins, of Britain, who went on to land in the final against Johnny Van

Continued on Page 16, Column 4.

## RUTH, GEHRIG SLAM 3 EACH AS RECORDS FOR MAJORS CRASH

### *Pipgras Holds Macks Safe in Winning First Game.*

### *10 Pitchers See Service Before Second Contest Ends.*

PHILADELPHIA, Pa., May 22 (A.P.).—The New York Yankees turned the tables on the Athletics today and won both games of their second successive double-header in a pair of amazing slugging matches. The scores were 10-1 and 20-13. One record was broken and two were tied in the second game, and Babe Ruth set a mark of his own by hitting two home runs in the first game and one in the second to make it six in two days and twelve for the season.

His total put him in a tie with Hack Wilson for major league leadership.

*Gehrig Bats in 8 Runs.*

Lou Gehrig hit three homers in the second game and equaled the American League record by batting in eight runs. Ten home runs in this contest divided by the two teams, tied the record for the major leagues. The former American League mark was eight.

George Pipgras had no trouble winning the first game for the Yankees, holding the world's champions to six hits. A triple by Mule Haas after McNair had singled in the seventh deprived him of his fourth succes-

Continued on Page 16, Column 2.

### *Babe Gets 6 Homers in 2 Days; League Total Is 26.*

### *Second Game Brings 10 Circuit Clouts for New Mark.*

NEW YORK, May 22 (A.P.).—As Babe Ruth set the pace with one of his greatest feats of home runs, the major leagues turned in an amazing exhibition of four-base clouts today. The two major leagues produced a total of 26 home runs in their ten scheduled games, to set a record for the current season, if not for all times.

No records are listed for a one-day performance of home-run hitting, but at least one which is in the books was broken and another tied. The New York Yankees and Philadelphia Athletics hit ten home runs in the second game of their double-header to break the American League record by two and tie the mark for both leagues.

*Ruth Sets Pace In Homers.*

Ruth's feat of hitting three more homers today, two in the first game and one in the second, set the pace for the rset, although it did not break any of the accepted records, which all are concerned with single games or consecutive games. He missed a chance at the latter marks of five in two or more consecutive contests

Continued on Page 16, Column 2.

WORTHY KING

BABE RUTH, who hit 3 homers yesterday to make it 6 in 2 days against the Macks.

## CARDS SCORE AND TAKE LEAD

### *Meusel's Error Helps in Defeat of Reds by 4-2 Count.*

ST. LOUIS, May 22 (A.P.).—The St. Louis Cardinals today reached the top in the National League, defeating the Cincinnati Reds, 4 to 2, while Brooklyn was losing to the Boston Braves. Today's victory was the thirteenth for the Cardinals in fourteen games.

An error by Bob Meusel helped the Cardinals defeat Benny Frey, Cincinnati star rookie. Southpaw Al Grabowski got credit for the victory, although he retired before the finish to make way for a pinch hitter, George Fisher, who singled.

Harry Heilmann hit a home run for Cincinnati in the fourth inning.

| Cincinnati. | AB | H | O | A | St. Louis. | AB | H | O | A |
|---|---|---|---|---|---|---|---|---|---|
| Swanson.cf | 4 | 2 | 1 | 0 | Douthit.cf. | 4 | 1 | 1 | 0 |
| Ford.2b | 3 | 1 | 3 | 2 | Adams.3b. | 4 | 1 | 0 | 4 |
| Meusel.lf | 4 | 1 | 0 | 0 | Frisch.2b | 3 | 1 | 3 | 5 |
| Stripp.3b. | 4 | 2 | 3 | 4 | Bot'ley.1b. | 3 | 1 | 12 | 0 |
| H'mann.rf | 3 | 1 | 1 | 0 | Hafey.lf | 4 | 1 | 2 | 0 |
| Kelly.1b | 4 | 0 | 11 | 2 | Orsatti.rf | 4 | 0 | 3 | 0 |
| Du'cher.ss | 3 | 0 | 2 | 4 | Wilson.c | 4 | 2 | 2 | 0 |
| Gooch.c | 3 | 1 | 2 | 0 | Gelbert.ss. | 3 | 1 | 4 | 5 |
| Frey.p | 2 | 0 | 1 | 2 | Grab'ski.p. | 2 | 1 | 0 | 2 |
| *S'forth | 1 | 0 | 0 | 0 | Bell.p | 1 | 0 | 0 | 0 |
| †Lucas | 1 | 0 | 0 | 0 | §Fischer | 1 | 1 | 0 | 0 |
| ‡Allen | 0 | 0 | 0 | 0 | | | | | |
| Totals | 32 | 8 | 24 | 14 | Totals | 33 | 10 | 27 | 16 |

*Batted for Durocher in ninth.
†Batted for Frey in ninth.
‡Ran for Gooch in ninth.
§Batted for Grabowski in seventh.

Cincinnati ...... 1 0 0 1 0 0 0 0 0—2
St. Louis ...... 0 1 0 0 0 0 0 2 1 x—4

Runs—Swanson, Heilman, Bottomley, Orsatti, Gelbert, Fischer. Errors—Meusel, Gelbert. Runs batted in—Meusel, Wilson, Hellmann, Douthit, Frisch, Gelbert. Two-base hits—Swanson, Wilson. Home run—Heilmann. Stolen bases—Hafey, Stripp. Sacrifices—Frey, Gelbert. Double plays—Frisch to Gelber to Bottomley, Gelbert to Frisch to Bottomley (2). Left on bases—Cincinnati, 7; St. Louis, 8. First base on balls—Off Frey, 2; off Grabowski, 3. Struck out—By Frey, 2; by Grabowski, 2. Hits—Off Grabowski, 7 in 7 innings; off Bell, 1 in 2 innings. Wild pitch—Grabowski. Winning pitcher—Grabowski. Umpires—Moran, Magerkurth and McGraw. Time—1 hour 46 minutes.

## Stribling and Scott To Meet in London

Atlanta, Ga., May 22 (A.P.).—"Pa" Stribling, father and manager of "Young" Stribling, Macon Ga., heavyweight boxer, announced today that his son had signed for a bout with Phil Scott in London July 28.

"I saw Scott sign the papers, and we have our signature on the dotted line," Pa said. "There is no doubt of the match now unless Scott tries a new method of running out."

Stribling and his father were returning from their recent trip to England, where W. L. stopped the German giant, Schonrain, in the second round.

The Striblings said they would sail again on June 29 for England to start preparation for the Scott scrap.

LIONEL PLAYERS MEET.

All members of the Lionel A. C. will meet tonight at 8:15 o'clock at Fisher Hall.

## HADLEY AND BURKE HOLD BOSTON CLUB TO 11 HITS FOR DAY

### OO-WAH!

(First game.)

| Boston | AB | R | H | O | A | E |
|---|---|---|---|---|---|---|
| Oliver, cf | 4 | 0 | 1 | 1 | 0 | 0 |
| Reeves, 3b | 3 | 0 | 0 | 3 | 2 | 0 |
| Durst, rf | 3 | 1 | 1 | 1 | 0 | 0 |
| Scarritt, lf | 4 | 1 | 1 | 3 | 0 | 0 |
| Regan, 2b | 4 | 0 | 1 | 4 | 2 | 0 |
| Todt, 1b | 4 | 0 | 0 | 9 | 0 | 0 |
| Rhyne, ss | 2 | 0 | 0 | 2 | 2 | 0 |
| Narlesky, ss | 1 | 0 | 0 | 0 | 2 | 0 |
| Berry, c | 3 | 0 | 0 | 1 | 1 | 0 |
| Gaston, p | 2 | 0 | 0 | 0 | 1 | 0 |
| Lisenbee, p | 0 | 0 | 0 | 0 | 0 | 0 |
| *Webb | 1 | 0 | 1 | 0 | 0 | 0 |
| †Sweeney | 1 | 0 | 0 | 0 | 0 | 0 |
| Totals | 32 | 2 | 5 | 24 | 10 | 0 |

*Batted for Rhyne in 8th inning.
†Batted for Gaston in 8th inning.

| WASHINGTON | AB | R | H | O | A | E |
|---|---|---|---|---|---|---|
| Loepp, lf | 4 | 0 | 0 | 0 | 1 | 0 |
| Rice, rf | 4 | 0 | 1 | 2 | 0 | 0 |
| West, cf | 3 | 1 | 0 | 2 | 0 | 0 |
| Judge, 1b | 3 | 1 | 1 | 6 | 1 | 0 |
| Myer, 2b | 2 | 1 | 0 | 3 | 1 | 0 |
| Cronin, ss | 3 | 0 | 1 | 2 | 2 | 1 |
| Bluege, 3b | 2 | 0 | 0 | 3 | 2 | 1 |
| Spencer, c | 3 | 0 | 0 | 8 | 0 | 0 |
| Hadley p | 3 | 0 | 2 | 1 | 1 | 0 |
| Totals | 27 | 3 | 5 | 27 | 8 | 2 |

Boston ...... 0 0 0 0 0 0 0 0 2—2
WASHINGTON. 0 0 0 0 0 0 3 0 x—3

Runs batted in—Cronin (2), Bluege, Regan (2). Two-base hits—Judge, Cronin, Hadley, Regan. Sacrifices—Bluege. Double play—Cronin to Myer to Judge. Left on bases—Boston, 5; Washington, 2. First base on balls—Off Gaston, 1; off Hadley, 1. Struck out—By Hadley, 7. Hits—Off Gaston, 4 in 7 innings; off Lisenbee, 1 in 1 inning. Hit by pitched ball—By Hadley (Durst). Losing pitcher—Gaston. Umpires—Hildebrand, Ormsby and Guthrie. Time of game—1:35.

SECOND GAME.

| BOSTON. | AB. | R. | H. | O. | A. | E. |
|---|---|---|---|---|---|---|
| Oliver, cf. | 4 | 0 | 2 | 2 | 0 | 0 |
| Reeves, 3b. | 4 | 0 | 0 | 0 | 3 | 0 |
| Durst, rf | 4 | 1 | 1 | 2 | 1 | 1 |
| Scarritt, lf. | 3 | 0 | 0 | 2 | 0 | 0 |
| Cicero, lf. | 0 | 0 | 0 | 0 | 0 | 0 |
| Regan, 2b. | 4 | 0 | 0 | 2 | 6 | 1 |
| Sweeney, 1b. | 4 | 0 | 2 | 12 | 0 | 0 |
| Rhyne, ss. | 2 | 0 | 0 | 2 | 4 | 0 |
| Narlesky, ss. | 2 | 0 | 0 | 0 | 2 | 0 |
| Heving, c. | 3 | 0 | 1 | 2 | 0 | 0 |
| Morriss, p. | 1 | 0 | 0 | 0 | 0 | 0 |
| Shields, p. | 1 | 0 | 0 | 0 | 1 | 0 |
| *Miller | 1 | 0 | 0 | 0 | 0 | 0 |
| Totals | 33 | 1 | 6 | 24 | 17 | 2 |

*Batted for Morris in fifth.

| WASHINGTON. | AB. | R. | H. | O. | A. | E. |
|---|---|---|---|---|---|---|
| Loepp, lf. | 5 | 1 | 1 | 2 | 0 | 0 |
| Rice, rf. | 3 | 3 | 3 | 1 | 0 | 0 |
| Barrett, rf. | 0 | 0 | 0 | 1 | 0 | 0 |
| West, cf. | 4 | 1 | 0 | 1 | 0 | 0 |
| Judge, 1b. | 3 | 3 | 2 | 11 | 0 | 0 |
| Boss, 1b. | 1 | 0 | 0 | 2 | 0 | 0 |
| Myer, 2b. | 5 | 2 | 3 | 3 | 5 | 0 |
| Cronin, ss. | 5 | 1 | 5 | 1 | 4 | 0 |
| McLeod, ss. | 0 | 0 | 0 | 0 | 0 | 0 |
| Bluege, 3b. | 5 | 0 | 2 | 0 | 4 | 2 |
| Ruel, c. | 5 | 0 | 0 | 5 | 0 | 0 |
| Burke, pf. | 4 | 2 | 2 | 0 | 1 | 0 |
| †McLeod | 0 | 0 | 0 | 0 | 0 | 0 |
| Totals | 40 | 13 | 18 | 27 | 14 | 2 |

†Ran for Cronin in eighth.

Boston ...... 0 0 0 1 0 0 0 0 0—1
WASHINGTON 2 0 4 1 1 4 1 0 x—13

Runs batted in—Myer (3), Cronin (4), Bleuge (2), Sweeney, Rice, Judge (2), West. Two-base hits—Myer, Cronin, Burke. Stolen base—Rice. Sacrifice—Bluege. Double plays—Bluege to Myer to Judge, Rhyne to Regan to Sweeney, Cronin to Myer to Judge, Regan to Rhyne to Sweeney. Left on bases—Boston, 6; Washington, 8. First base on balls—Off Morris, 1; off Shields, 3; off Burke, 1. Struck out—By Morris, 1; by Burke, 4. Hits—Off Morris, 10 in 4 innings; off Shields, 8 in 4 innings. Losing pitcher—Morris. Umpires—Ormsby, Guthrie and Hildebrand. Time—1 hour 58 minutes.

### *Cronin's Bat Is Prominent in Double Victory of Nats.*

### *Visitors' Rally Fails in Ninth of First; Morris Routed.*

By FRANK H YOUNG.

TWO well-pitched games by Irving Hadley and Bob Burke, while their mates were getting a few timely hits in the first game and a flock of bingles in the second, enabled the Nationals to take a second double-header in a row from the Red Sox yesterday, 3 to 2 and 13 to 1. As the world's champion Mackmen were taking it on the nose twice from the Yankees, this twin victory enabled Johnson's men to gain two full games on the Philadelphians, making them now three in front.

Yesterday's baseball menu should have suited the appetities of all of the 10,000 cash customers who turned out. For those who like pitching duels, Hadley and Milton Gaston, on the hill for the visitors, provided it, while those who get their thrills watching balls shot off bats like bullets have no reason to complain as a result of the Nats' performances at the swinging block in the nightcap, when they cracked out no less than eighteen safeties, at least one coming in every inning but the second.

*Gaston in Good Form.*

Gaston's mound performance in the opener was almost as good as that of Hadley. Each allowed only one hit in the first six innings and then faltered slightly. In the seventh Washington cracked out three hits, including two doubles, to score its markers, with an intentional walk to Myer and Bluege's air sacrifice helping out, while the Sox came back in the ninth with three safeties, including Regan's double, and poor judgment on his part in trying to stretch it into a triple at this particular stage of the game was most helpful to the Nats. Hadley had a big edge in strike-outs, fanning no less than eight.

Although Hadley was credited with two of the five hits his team garnered off Gaston and Horace Lisenbee, who hurled the home eighth, the real stick hero of not only this game but of the day was Shortstop Joe Cronin. It was his double which drove home two of the Nats' runs in their lone rally in the opener, while he was credited with five hits, including another two-bagger, in his five times up in the second engagement, these driving home four runs.

*Burke Turns in Clever Game.*

In the nightcap, Bob Burke, young southpaw, gave an encore to his last start, against the Chisox, and turned in an exceptional game. He granted but six hits and kept them well

Continued on Page 16, Column 5.

## Braves Defeat Robins, 6-5, as Seibold Stars

Boston, Mass., May 22 (A.P.).—Harry (Socks) Seibold, who has finished every game he has started for the Braves this season, sent the Brooklyn Robins out of first place in the National League standing when he made a hit in the ninth inning to give Boston a 6 to 5 victory. Seibold had two bad innings, the seventh and eighth which gave Brooklyn a five to two lead. The Braves scored twice in the eighth, and pushed over another run to tie the score in the ninth with one out. Johnny Morrison, who has relieved Jim Elliott, passed Rollings, putting two on base and after an infield out had advanced them, Seibold scratched an infield hit past the pitcher and drove in the winning run.

| Brooklyn. | AB | H | O | A | Boston. | AB | H | O | A |
|---|---|---|---|---|---|---|---|---|---|
| Fred'k.cf. | 4 | 0 | 2 | 1 | R'bourg.rf. | 3 | 2 | 1 | 0 |
| Gilbert.3b | 4 | 1 | 2 | 2 | M'ville.ss. | 4 | 2 | 2 | 3 |
| Herman.rf | 4 | 1 | 2 | 0 | Sisler.1b. | 5 | 2 | 8 | 2 |
| Wright.ss. | 3 | 1 | 2 | 3 | Berger.lf. | 3 | 0 | 3 | 0 |
| B'nette.1b | 4 | 1 | 10 | 0 | Moore.cf. | 3 | 0 | 5 | 0 |
| Bressler.lf | 3 | 1 | 1 | 0 | †Cooney | 1 | 0 | 0 | 0 |
| Flowers.2b | 4 | 3 | 5 | 5 | Dunlap.cf. | 0 | 0 | 0 | 0 |
| Lopez.c. | 4 | 2 | 0 | 2 | ‡Neun | 1 | 1 | 0 | 0 |
| Elliott.p. | 3 | 0 | 0 | 2 | Spohrer.c. | 5 | 2 | 1 | 0 |
| Mor'son.p. | 0 | 0 | 0 | 0 | Rhiel.3b. | 4 | 1 | 1 | 1 |
| | | | | | §Rollings | 0 | 0 | 0 | 0 |
| | | | | | Maguire.2b | 4 | 1 | 4 | 3 |
| | | | | | Seibold.p. | 4 | 2 | 2 | 0 |
| Totals | 33 | 10 | *26 | 13 | Totals | 37 | 13 | 27 | 9 |

*Two out when winning run scored.
†Batted for Moore in the seventh.
‡Batted for Dunlap in the ninth.
§Batted for Rhiel in the ninth.

Brooklyn ...... 1 0 0 0 0 0 2 2 0—5
Boston ...... 0 0 1 0 1 0 0 2 2—6

Runs—Gilbert, Wright, Bissonette, Flowers, Lopez, Richbourg, Neun Spohrer, Maguire (2), Seibold. Error—Sisler. Runs batted in—Wright (2), Frederick, Gilbert, Flowers, Seibold, Spohrer, Maranville (3), Sisler. Two-base hits—Sisler Rhiel, Spohrer. Three-base hits—Flowers, Neun. Home run—Wright. Stolen base—Herman. Sacrifices—Wright, Frederick, Gilbert, Bressler, Richbourg. Double plays—Frederick to Flowers to Bissonette; Sisler to Maranville to Seibold; Rhiel to Sisler. Left on base—Brooklyn, 7; Boston, 13. First base on balls—Off Elliott, 6; off Morrison, 1; off Seibold, 2. Struck out—By Elliott, 2; by Seibold, 1. Hits—Off Elliott, 11 in 8 1-3 innings; off Morrison, 2 in 1-3 inning. Passed ball—Lopez. Losing pitcher—Morrison. Umpires—Jorda and Klem. Time of game—2 hours 7 minutes.

## Klein's Homer Wins For Phils in 12th, 10-8

New York, May 22 (A.P.).—Chuck Klein hit his eleventh home run of the season in the twelfth inning of today's game to give the Phillies a 10-to-8 victory over the Giants. It is the first time this season Philadelphia has beaten the New Yorkers.

| Phillies. | AB | H | O | A | New York. | AB | H | O | A |
|---|---|---|---|---|---|---|---|---|---|
| Sothern.cf | 6 | 1 | 0 | 0 | Leach.lf | 6 | 2 | 3 | 1 |
| Thev'now.ss | 6 | 2 | 2 | 5 | L'strom.3b | 6 | 3 | 2 | 2 |
| O'Doul.lf. | 7 | 1 | 5 | 0 | Terry.1b | 5 | 2 | 13 | 2 |
| Klein.rf | 6 | 3 | 5 | 0 | Ott.rf | 4 | 2 | 1 | 1 |
| Whitney.3b | 5 | 1 | 1 | 4 | C'ford.2b. | 6 | 1 | 3 | 1 |
| Hurst.1b | 6 | 3 | 18 | 1 | O'Farrell.c. | 6 | 1 | 3 | 0 |
| Thompson.2b | 6 | 4 | 1 | 4 | Reese.cf | 5 | 0 | [illegible] | 0 |
| Davis.c | 6 | 2 | 3 | 1 | B'croft.ss. | 1 | 0 | 0 | 2 |
| Willo'by.p | 5 | 2 | 0 | 3 | *Fullis | 1 | 0 | 0 | 0 |
| Collard.p. | 1 | 0 | 1 | 0 | Marshall.ss | 3 | 1 | 1 | 5 |
| | | | | | Walker.p | 1 | 0 | 0 | 2 |
| | | | | | Genewich.p | 0 | 0 | 0 | 0 |
| | | | | | †Roettger | 1 | 0 | 0 | 0 |
| | | | | | Lucas.p | 0 | 0 | 0 | 0 |
| | | | | | ‡Hogan | 1 | 0 | 0 | 0 |
| | | | | | Mitchell.p | 1 | 0 | 0 | 0 |
| Totals | 54 | 19 | 36 | 18 | Totals | 47 | 12 | 36 | 16 |

*Batted for Bancroft in fifth.
†Batted for Genewich in seventh.
‡Batted for Lucas in ninth.

Philadelphia . 0 2 2 0 0 2 1 0 1 0 0 2—10
New York .. 0 1 1 0 2 0 0 2 2 0 0 0— 8

Runs—Sothern, Thevenow, O'Doul, Klein (2), Whitney (2), Hurst, Thompson, Davis, Leach (2), Lindstrom, Terry, Ott (2), Fullis Marshall. Errors—O'Doul, Thompson, Terry, Walker (2). Runs batted in—Hurst (3), O'Farrell, O'Doul (2), Terry, Leach (2), Davis, Ott (2), Thompson, Lindstrom (2), Klein (2). Two-base hits—Ott, Lindstrom, Thompson, Whitney, Klein. Three-base hits—Terry, Thompson. Home runs—Hurst, O'Doul, Leach, Ott, Lindstrom, Klein. Sacrifices—Terry, Walker, Thevenow. Double plays—Terry to Lindstrom; Leach to O'Farrell. Left on bases—New York, 7; Philadelphia, 13. First base on balls—Off Walker, 1; off Lucas, 1; off Mitchell, 1; off Willoughby, 1; off Collard, 1. Struck out—By Willoughby, 4; by Walker, 3; by Genewich, 1; by Mitchell. Hits—Off Walker, 11 in 6 1-3 innings; off Willoughby, 11 in 9 innings (none out in tenth inning); off Genewich, 1 in 2-3 inning; off Collard, 1 in 3 innings; off Lucas, 2 in 2 innings; off Mitchell, 5 in 3 innings. Hit by pitched ball—By Lucas (Sothern). Wild pitch—Genewich. Winning pitcher—Collard. Losing pitcher—Mitchell. Umpires—Clark and Pfirman. Time of game—Three hours and 15 minutes.

## Tigers Pound Henry To Beat Chisox, 6 to 1

Chicago, May 22 (A.P.).—Detroit pounced on Dutch Henry today to win the second game of the series, 6 to 1. The Tigers got 12 hits which they bunched in the sixth and eighth innings.

Jolley's homer was the only Sox marker.

| Detroit. | AB | H | O | A | Chicago. | AB | H | O | A |
|---|---|---|---|---|---|---|---|---|---|
| Funk.cf | 4 | 2 | 5 | 0 | Metzler.lf. | 4 | 0 | 2 | 0 |
| Gehr'r.2b. | 5 | 2 | 4 | 4 | H'nefield.ss | 4 | 1 | 6 | 4 |
| McMa's.3b | 4 | 2 | 1 | 2 | Reynolds.cf | 4 | 2 | 2 | 0 |
| Alexa'r.1b. | 5 | 1 | 6 | 0 | Shires.1b. | 3 | 0 | 11 | 0 |
| Foth'gill.lf | 5 | 2 | 2 | 0 | Jolley.rf | 4 | 2 | 1 | 0 |
| Rice.rf | 5 | 0 | 2 | 0 | Cissell.2b | 4 | 0 | 1 | 6 |
| Rogell.ss | 5 | 0 | 1 | 1 | Kamm.3b. | 3 | 0 | 0 | 3 |
| Hargrave.c | 2 | 0 | 5 | 0 | Berg.c | 3 | 0 | 3 | 1 |
| Uhle.p | 4 | 3 | 1 | 0 | Henry.p | 2 | 1 | 1 | 3 |
| | | | | | Bla'nship.p | 0 | 0 | 0 | 0 |
| | | | | | Caraway.p. | 0 | 0 | 0 | 0 |
| | | | | | *Smith | 1 | 0 | 0 | 0 |
| Totals | 39 | 12 | 27 | 7 | Totals | 32 | 6 | 27 | 17 |

*Batted for Blankenship in eighth.

Detroit ...... 0 0 1 0 0 2 0 3 0—6
Chicago ...... 0 1 0 0 0 0 0 0 0—1

Runs—Funk, Gehringer, Fothergill, Hargrave, Uhle (2), Jolley. Errors—Hunnefield. Runs batted in—McManus, Jolley, Uhle, Funk, Gehringer. Two-base hits—Funk, Fothergill, McManus. Three-base hit—Gehringer. Home run—Jolley. Stolen base—McManus. Sacrifice—McManus. Double play—Gehringer to Rogell to Alexander. Left on bases—Detroit, 10; Chicago, 5. First base on balls—Off Henry, 3; off Uhle, 1. Struck out—By Uhle, 4. Hits—Off Henry, 12 in 7 2-3 innings; off Blankenship, none in 1-3 inning; off Caraway, none in 1 inning. Losing pitcher—Henry. Umpires—Campbell, Owens and Moriarty. Time of game—1 hour 45 minutes.

## Cubs Bunch Safeties To Beat Pirates, 12-5

Pittsburgh, May 22 (A.P.).—Chicago and Pittsburgh each made thirteen hits today, but the champions batted timely, while the play of the locals was loose, and the Cubs evened the series by taking the game, 12 to 5.

Steve Swetonic was slated to start the game for Pittsburgh but was taken to a hospital in the morning suffering from acute appendicitis. Petty went to the mound but could not hold the invaders, and Spencer, Chagnon, Jones and Erickson followed him to the slab. In the seventh and eighth innings the relief hurlers gave Chicago seven bases on balls.

Hornsby and Hartnett hit home runs for the Cubs and Suhr for the Pirates.

| Chicago. | AB | H | O | A | Pittsburgh. | AB | H | O | A |
|---|---|---|---|---|---|---|---|---|---|
| English.ss. | 4 | 3 | 3 | 3 | Brickell.lf. | 5 | 0 | 2 | 0 |
| D.Taylor.lf | 5 | 1 | 3 | 0 | Gr'tham.2b | 5 | 2 | 1 | 4 |
| Hornsby.2b | 3 | 2 | 2 | 3 | P.Waner.rf. | 4 | 1 | 0 | 0 |
| Wilson.cf. | 4 | 2 | 3 | 0 | Com'sky.cf | 5 | 0 | 1 | 0 |
| Cuyler.rf | 5 | 1 | 2 | 1 | Suhr.1b | 4 | 3 | 17 | 0 |
| Grimm.1b. | 5 | 2 | 8 | 2 | Traynor.3b | 4 | 2 | 0 | 2 |
| Bella.3b | 4 | 0 | 1 | 2 | Bool.c | 3 | 1 | 6 | 1 |
| Hartnett.c | 5 | 2 | 3 | 1 | Bartell.ss | 4 | 2 | 0 | 4 |
| Osborn.p. | 2 | 0 | 2 | 0 | Petty.p | 2 | 1 | 0 | 2 |
| Moss.p | 3 | 0 | 0 | 1 | *Brame | 0 | 0 | 0 | 0 |
| | | | | | †Flagstead. | 1 | 0 | 0 | 0 |
| | | | | | Spencer.p. | 0 | 0 | 0 | 0 |
| | | | | | Chagnon.p. | 0 | 0 | 0 | 0 |
| | | | | | Jones.p | 0 | 0 | 0 | 0 |
| | | | | | ‡Hemsley. | 1 | 1 | 0 | 0 |
| | | | | | Erickson.p | 0 | 0 | 0 | 1 |
| Totals | 40 | 13 | 27 | 13 | Totals | 38 | 13 | 27 | 14 |

*Batted for Petty in sixth.
†Batted for Brame in sixth.
‡Batted for Jones in eighth.

Chicago ...... 2 2 0 2 0 2 3 1 0—12
Pittsburgh ...... 0 0 1 0 1 1 0 2 0— 5

Runs—English (3), Taylor (2), Hornsby (3), Wilson, Cuyler, Bella, Hartnett, Suhr (2), Bool, Bartell, Petty. Errors—Hornsby, Bool, Comorosky. Runs batted in—Hornsby (3), Grantham (2), Wilson, Grimm, Suhr, D. Taylor, Cuyler (3), Bartell, Hemsley, Hartnett. Two-base hits—English, Wilson, Traynor (2), Hornsby. Three-base hits—Grantham, English. Home runs—Hornsby, Suhr, Hartnett. Stolen bases—Cuyler (2). Double plays—English to Hornsby to Grimm; English to Grimm. Left on bases—Chicago, 8; Pittsburgh, 8. Base on balls—Off Osborn, 1; off Spencer, 3; off Moss, 3; off Jones, 4. Struck out—By Petty, 4; by Osborne, 2; by Spencer, 1; by Erickson, 1. Hits—Off Petty, 9 in 6 innings; off Spencer, 1 in 1-3 inning; off Osborn, 10 in 5 2-3 innings; off Chagnon, none in 1-3 inning; off Moss, 3 in 3 1-3 inning; off Jones, 1 in 1 1-3 inning; off Erickson, 2 in 1 inning. Wild pitch—Spencer. Winning pitcher—Osborn. Losing pitcher—Petty. Umpires—Harden, Donohue and Rigler. Time of game—2 hours and 16 minutes.

## Mrs. Merrill to Meet Mrs. Wrong for Trophy

The final round of competition for the French High Commission cup for women on the Chevy Chase golf course will be played this morning between Mrs. Hume Wrong and Mrs. A. S. Merrill. In the semifinal round yesterday, Mrs. Wrong defeated Mrs. John F. Dryden, 7 and 6, while Mrs. Merrill defeated Mrs. W. J. Flather, 3 and 1.

## Silver Gilt Victor In New Market Race

New Market, England, May 22 (A.P.).—Silver Gilt won the Payne Stakes this afternoon by three lengths from Ravenswood, with Drakenburg third, six lengths back. Five 3-year-olds went the mile and a half in this New Market feature.

Silver Gilt, owned by Gerald Lambton, started at odds of 6 to 4 against. The betting against Ravenswood, owned by Sir John Rutherford, was 8 to 1, and 2 to 1 against Drakenburg, owned by W. M. G. Singeg.

## Browns Rally to Beat Indians in Duel, 3 to 2

Cleveland, May 22 (A.P.).—The Browns bunched five hits in the seventh inning today to overcome a Cleveland lead and defeated the Indians, 3 to 2.

Except in that one inning, Clint Brown was master of the St. Louis Club, while Rip Collins, veteran right-hander, pitched deceptively for the visitors. Collins and Holshauser held the Indians to six hits, three of which came in the fourth inning to give the Tribe its two runs.

Heinie Manush returned to the Brown line-up after a day's suspension from an argument with Umpire Van Graflan, and batted in the Browns' winning run.

| St. Louis. | AB | H | O | A | Cleveland. | AB | H | O | A |
|---|---|---|---|---|---|---|---|---|---|
| Blue.1b | 5 | 1 | 13 | 1 | Morgan.rf. | 4 | 2 | 1 | 3 |
| Hale.3b | 4 | 1 | 2 | 1 | Averill.cf | 4 | 1 | 2 | 0 |
| O'R'rke.3b | 1 | 0 | 0 | 1 | Fonseca.1b | 4 | 0 | 9 | 2 |
| Manush.lf. | 4 | 2 | 2 | 0 | Hodapp.2b. | 4 | 1 | 3 | 4 |
| Kress.ss | 4 | 1 | 0 | 3 | Falk.lf | 4 | 1 | 3 | 0 |
| Schulte.cf. | 3 | 2 | 2 | 0 | L.Sewell.c. | 4 | 1 | 4 | 0 |
| Melillo.2b. | 3 | 0 | 0 | 4 | Go'man.ss. | 2 | 0 | 1 | 3 |
| Gullic.rf | 4 | 2 | 3 | 0 | Burnett.ss. | 2 | 0 | 0 | 0 |
| Ferrell.c | 3 | 2 | 4 | 0 | Brown.p | 3 | 0 | 1 | 0 |
| †McNeely. | 0 | 0 | 0 | 0 | | | | | |
| Manion.c. | 1 | 1 | 0 | 0 | | | | | |
| Collins.p | 2 | 0 | 0 | 0 | | | | | |
| *Badgro | 1 | 0 | 0 | 0 | | | | | |
| H'hauser.p | 1 | 0 | 1 | 2 | | | | | |
| Totals | 36 | 12 | 27 | 12 | Totals | 34 | 7 | 27 | 12 |

*Batted for Collins in the seventh.
†Ran for Ferrell in the seventh.

St. Louis ..... 0 0 0 0 0 0 3 0 0—3
Cleveland ..... 0 0 0 2 0 0 0 0 0—2

Runs—Blue, Gullic, McNeely, Averill, Hodapp. Runs batted in—Blue (2), Manush, Hodapp, L. Sewell. Two-base hits—J. Sewell, Hodapp, Falk, Manush, Morgan. Stolen base—McNeely. Sacrifice—Schulte. Double play—Sewell to Fonseca. Left on bases—Cleveland, 6; St. Louis, 8. First base on balls—Off Collins, 1. Struck out—By Collins, 4; by Brown, 3. Hits—Off Collins, 6 in 6 innings; off Brown, 12 in 9 innings; off Holshauser, 1 in 3 innings. Hit by pitched ball—By Brown (Melillo). Winning pitcher—Collins. Losing pitcher—Brown. Umpires—Van Graflan, McGowan and Connolly. Time of game—One hour and 46 minutes.

## Iowa Again Seeking Reinstatement for Stars

Iowa City, Iowa, May 22 (A.P.).—University of Iowa athletic officials have not given up hope of gaining reinstatement for eight of fourten athletes disqualified for borrowing from an alleged slush fund.

An appeal to the Western Conference faculty committee on athletics, which almost a year ago ordered Iowa expelled from the Big Ten, will be presented Friday at Chicago. Mike Farroh, who was elected cocaptain of the 1930 Hawkeye Football Team, will be taken to Evanston, Ill., Thursday with the hope he might be reinstated to throw the discus for Iowa in the Big Ten track and field championships Saturday.

### MAJOR LEAGUE STATISTICS

AMERICAN LEAGUE.
STANDING OF THE TEAMS.

| | W. | L. | Pct. |
|---|---|---|---|
| WASHINGTON | 24 | 10 | .706 |
| Philadelphia | 20 | 12 | .625 |
| Cleveland | 17 | 14 | .548 |
| New York | 16 | 14 | .533 |
| St. Louis | 13 | 18 | .419 |
| Chicago | 12 | 17 | .414 |
| Detroit | 13 | 21 | .382 |
| Boston | 12 | 21 | .364 |

YESTERDAY'S RESULTS.
Washington, 3-13; Boston, 2-1.
New York, 10-20; Philadelphia, 1-13.
St. Louis, 3; Cleveland, 2.
Detroit, 6; Chicago, 1.

GAMES TODAY.
Detroit at Chicago.
St. Louis at Cleveland.

NATIONAL LEAGUE.
STANDING OF THE TEAMS.

| | W. | L. | Pct. |
|---|---|---|---|
| St. Louis | 19 | 13 | .594 |
| Brooklyn | 18 | 13 | .581 |
| Pittsburgh | 16 | 13 | .552 |
| New York | 16 | 14 | .533 |
| Chicago | 18 | 16 | .529 |
| Boston | 14 | 16 | .467 |
| Cincinnati | 12 | 18 | .400 |
| Philadelphia | 9 | 19 | .321 |

YESTERDAY'S RESULTS.
Boston, 6; Brooklyn, 5.
Chicago, 12; Pittsburgh, 5.
Philadelphia, 10; New York, 8.
St. Louis, 4; Cincinnati, 2.

GAMES TODAY.
Brooklyn at Boston.
New York at Philadelphia.
Cincinnati at St. Louis.
Chicago at Pittsburgh.

WEST MEN'S WEAR

TWEED KNICKERS
For Sports, Motoring and Vacation Wear
Correctly cut to give you freedom of movement and neatness of dress. Handsome new pattern designs. Wanted shades.
$7.50
All-Wool Golf Hose, $3
Sidney West, Inc.
14th & G Sts.
EUGENE C. GOTT—PRESIDENT

WOODWARD & LOTHROP
1880 GOLDEN ANNIVERSARY YEAR 1930
SEE AVIATION HISTORY
Depicted in our newly opened motion picture studio
Colonel Lindbergh's epochal flight—and other interesting "movies"—are being shown in this new motion picture projection room: The machine used here is the projector you need to show "movies" you take. Visit our motion picture studio today.
FOURTH FLOOR.

NEW STYLES....
ARCH SUPPORT SHOES
WIDTHS AA TO EEEE
SIZES UP TO 14
DOUBLE SUPPORT $5.85—$10.00
FACTORY OUTLET SHOE STORE
746 9th St. N.W.

"The Young Men's Shop"
1319-1321 F Street
May 23 STETSON HATS Hours: 8 A. M. to 6 P. M.
St. Albans
SHIRTS
No. 3051
of Pre-Shrunk Broadcloth
Made of yarn of exceptional quality, full shrunk, providing a shirt unshrinkable and of permanent luster. We give you a monogram initial to sew on each shirt.
The plain white style has either the neckband or the attached collar. Those in shades of blue, tan or green are fashioned only with attached collar.
We guarantee to replace any shirt that shows shrinkage at the neckband, cuff bands or body.
$1.75
3 for $5

# PLAYTIME WINNER IN CHURCHILL DOWNS FEATURE

## Port Harlem Second in Sprint

### Besonian, Favorite, Runs Away and Finishes Fifth.

### Polygamus Winner in Belmont's Feature, Limbus Second.

CHURCHILL DOWNS RACE TRACK, Ky., May 22 (A.P.).—The New Albany Purse, the featured number here this afternoon, saw the colors of the Southland Stable flash to victory when Playtime, passed under the wire a winner. Port Harlem, which was coupled in the wagering with Nymph King as the Finn-McLean entry, was second, and Fair Rosalind, from the Braedelbane Stable, third.

The race was an allowance affair for 3-year-olds and upward, over the 6½ furlong, which was covered by the winner in 1:19 1-5. It enriched the Southland Stable to the extent of $1,200, while Playtime rewarded his backers at $18.30 for a $2 mutuel ticket.

Under the clever handling of Jockey W Garner, Playtime was quickly taken into the lead and saving ground throughout, won in a drive by half a length.

Port Harlem was held in steadying restraint close up to the winner to the stretch, where she was given her head and was rapidly narrowing the distance between herself and the leader, but apparently the move was made too late and she finished second, one and a half lengths in front of Fair Rosalind. The latter raced evenly in third place throughout and closed strong. Besonian, the favorite in the wagering, ran away at the three-sixteenths before the start and finished in fifth place. Seven horses started.

The weather was clear and the track fast.

Belmont Park Race Track, N. Y., May 22 (A.P.).—G. A. Cochran's Polygamous, coupled with the Beasel, scored an impressive victory in the Swift Stakes at 7 furlongs here today. The Rancocas Stable's Limbus was second and James Butler's Questionnaire third. The time was 1:25 1-5.

The day was ideal for racing and a big crowd, estimated at 10,000, journeyed to the Queens course. Eleven started in the Swift Stakes. The Cochran entry was always the favorite. The start was good and the Beasel and Polygamous got away flying. Polygamous rushed to the front while the Beasel was restrained in second place and Limbus third. Polygamous drew away to a long lead around the turn and in the stretch Trimble took him to the middle of the track. Polygamous won by two lengths. Limbus beat questionnaire half a length for the place. The race was worth $4,725.

## AURORA RESULTS.

(Associated Press.)

FIRST — Six furlongs; purse, $800; claiming; Empire Purse; 3-year-olds and up.

The Abbot, 110 (J. Mulrooney)..... 9.76 5.04 4.18
Woodface, 100 (W. Moran)..... 7.08 6.86
Nazdar, 102 (J. Boucher)..... 6.72
Tetra Glass, Jean, Anton Cermak, Voshell, Lenny, Golden Tinted, Dinneford, Nondaga and Prince Pan also ran. Time, 1:14 2-5.

SECOND—Four and a half furlongs; Puff Purse, $800; maiden 2-year-olds, fillies.

*Wigrose, 112 (R. Ayraud)..... 8.46 3.16 2.90
Suzarland, 112 (R. Deprema)..... 4.52 3.84
Three in a Row, 112 (M. Wimmer)..... 18.44
*Tea Gown, Red Pan, Sorry, Bella, Englewood, Goldie Belle, Royal Test also ran. Time, 0:54 2-5.

*Mrs. J. Dreyer entry.

THIRD—Five furlongs; Windsor Purse, $800; claiming; 2-year-olds.

Wittora, 104 (W. Moran)..... 7.22 3.14 2.90
Good Friend, 107 (E. Warden)..... 3.16 2.86
Maxie Binder, 102 (R. Ayraud)..... 5.66
Donna Vivian, Belle's Title, Chehalis, Woodcherry, Carolyn Barker also ran. Time, 1:10 1-5.

FOURTH—Five and a half furlongs; Jefferson Purse, $900; allowances; 3-year-olds and up.

Jack Howe, 112 (R. Ayraud)..5.82 4.06 4.18
Flood Control, 107 (J. Mulrooney)21.12 7.60
Bramstar, 107 (M. Dupuy)..... 9.54
Irish Film, Big Sweep also ran. Time, 1:06 2-5.

FIFTH—One mile and 70 yards; Pere Marquette; purse, $1,000; claiming; 3-year-olds and up.

Tanist, 108 (J. Mulrooney)..5.26 2.88 2.30
Scarlington, 110 (P. Keiser)..... 3.26 2.66
General Jackson, 98 (W. Moran)..... 2.78
Bridegroom, Behave Cash, Chattering also ran. Time, 1:44 3-5.

SIXTH—One mile and 70 yards; Alcazar Purse, $800; claiming; 3-year-olds and up, Prospect. 105 (J. Mulrooney)10.12 4.76 3.42
Captain Applejack, 105 (J. Marcum)..... 4.52 4.92
Theo Red, 108 (E. Level)..... 20.70
Magdalena, Confidential, Golden Colna, Formby, Spanish Lay, Ormogirl, Tent Builder, Sue Barker, Gay Lothario also ran. Time, 1:46 1-5.

SEVENTH—One mile and a sixteenth; Bradley Purse, $900; claiming; 3-year-olds and up;

M. J. McNulty, Jr., 112 (L. Logan)..... 12.02 6.84 4.44
Michael Monahan, 101 (J. Mulrooney)..... 5.06
Borough Monger, 108 (E.Level)..... 5.06
Carin, Paddy, Bumpsie Ray, Mary McClain, Miss Maryland also ran. Time, 1:48 1-5.

## WOODBINE RESULTS,

(Associated Press.)

FIRST—Five furlongs; purse, $1,200; Mount Royal Plate; for 2-year-olds; foaled in Canada.

*Spherette, 117 (Workman) 2.30 2.15 2.10
†Roche D'Or, 115 (Robertson)..... 2.70 2.35
Gimme Girl, 112 (Foden)..... 2.70
Cardyman, Roaring Flame, Bold, Speckled Vanity, *Nancy Crest also ran. Time, 1:03. *Seagram Stable entry. †J. P. White entry.

SECOND—About two miles; purse, $2,000; Lionheart Steeplechase; claiming handicap; for 4-year-olds and up.

Dragon De Vertu, 144 (Burgess)..... 4.00
Toreador II, 134 (Marster)..... 3.92 2.80 2.50
Fathallah, 135 (McCann)..... 5.78 4.00
Orion's Sword, Top Notch, Vocalian also ran. Time, 4:11 2-5.

THIRD—Six furlongs; purse, $1,200 added; Whitby Plate; claiming; maiden jockeys; for 3-year-olds and up. Elizabeth Bolla, 114 (Leyland)..... 6.50 3.20 2.00
Wilhelmina, 108 (Madeley)..... 4.70 3.40
Cockey Captain, 100 (Scott)..... 7.65
Great Rock, Dear Boy, Propus, Postville, Rosita, Guarany, Danbaum also ran. Time, 1:15 1-5.

FOURTH—Five furlongs; purse, $5,000 added; Victoria Stakes; for 2-year-olds.

†Totem, 114 (Workman)..... 2.35 2.50 2.55
†Smear, 111 (Robertson)..... 2.50 2.55
Sustain, 112 (Wall)..... 6.85
Deedie, Cynic, Bubbing Out, Snowwhite, Balle Defeu also ran. Time, 1:00 3-5. †H. P. Whitney entry.

FIFTH—One and one-sixteenth miles; purse, $1,200 added; Rideau Plate; claiming; for 3-year-olds and up; first division.

Voyage, 109 (Robertson)..... 7.70 3.95 2.65
Seabright, 112 (Kurisinger)..... 5.05 3.35
Little Scout, 102 (Riley)..... 2.80
Star, Fair Gold, Tony the Clown, Pertness, Lommern also ran. Time, 1:48 4-5.

SIXTH—One mile and a sixteenth; Rideau Plate; purse, $1,200 added; claiming; 3-year-olds; second division.

Fair Thorn, 105 (Sullivey)..... 10.30 5.85 3.10
Fair Folly, 95 (Dawdy)..... 12.70 6.65
Meander, 109 (Townrow)..... 3.65
Dublin Show, Deronda, Chippewa, Lieutenant II, Wrackster also ran. Time, 1:47 4-5.

SEVENTH—One mile and a sixteenth; Leamington Plate; purse, $1,500 added; claiming; handicap; 3-year-olds and up. Black Cloud, 110 (Riley)....7.05 4.20 2.85
Sneiboc, 110 (Robertson)..... 5.90 5.55
Sunvir, 113 (Slate)..... 3.10
Diverston, Fire Brigade, Friar Cliff also ran. Time, 1:47 1-5.

## SAM WEST HONORS MIDGETS.

Sam West, Washington outfielder, is expected to be present at the meeting of the Sam West Midgets tonight which will be held at 8 o'clock at 4303 Ninth street northwest. West is also expected to throw out the first ball of the Georgetown-Sam West game Sunday.

## CHURCHILL DOWNS, KY., CHART, MAY 22, 1930.

(Associated Press.)

WEATHER, CLEAR. TRACK, FAST.

FIRST RACE—Six furlongs. Purse, $1,200; claiming. For 3-year-olds and upward, fillies and mares. Start good. Won handily; place, driving. Went to post at 2:03. Off at 2:03. Winner, Harned Brothers' b. m. (5), by Jack Hare, Jr.—Little Panchita. Trained by M. R. Harned. Value to winner, $900; second, $200; third, $100. Time, 0:23, 0:47 3-5, 1:13 4-5.

| Horses | Wgt. | Post | St. | ¼ | ½ | Str. | Fin. | Jockeys | Straight |
|---|---|---|---|---|---|---|---|---|---|
| CLEORA | 108 | 1 | 2 | 1½ | 2½ | 1½ | 1½ | Lemke | $8.50 |
| BROOMSHOT | 108 | 10 | 1 | 2¹ | 1¹ | 2¹ | 2½ | Ellsworth | 4.30 |
| LADY FINGERS | 105 | 3 | 3 | 4½ | 4½ | 3½ | 3¹ | Meyer | 1.26 |
| SPORTING LADY | 111 | 4 | 4 | 3¹ | 3¹ | 4¹ | 4¹ | Reeves | 9.07 |
| ARLINE CONNOR | 113 | 2 | 6 | 7² | 7² | 5½ | 5² | Landolt | 39.75 |
| JESSIE CAREY | 108 | 9 | 7 | 3½ | 3½ | 6½ | 6½ | Bryant | 20.05 |
| PRETTY POSE | 108 | 7 | 9 | 5² | 5² | 6² | 7² | Dell | 11.77 |
| MONNIE | 100 | 8 | 8 | 6¹ | 6² | 7 | 8 | Russell | 14.02 |
| HELEN DEAN | 113 | 5 | 5 | 10 | 9¹ | 9½ | 9² | Neal | 30.05 |
| LULLIE BELLE | 107 | 6 | 10 | 9² | 10 | 10 | 10 | May | 180.75 |

Two-dollar mutuels paid—CLEORA, $19.18, $6.80, $4.18; BROOMSHOT, $4.88, $3.02; LADY FINGERS, $2.48.

CLEORA, away well and displaying good early foot, was headed briefly by BROOMSHOT but, responding well when straightened, was going strongly at end. BROOMSHOT was held behind winner until turn where, taking slight lead, faltered when it came to a drive. LADY FINGERS moved up steadily on outside midway of stretch and appeared the best, but tired badly last sixteenth. SPORTING LADY cleared much ground last furlong. ARLINE CONNOR could not reach contention. JESSIE CAREY weakened after half a mile.

SECOND RACE—Five furlongs. Purse, $1,200; claiming. For 2-year-olds, colts and geldings. Start good. Won easily; place, driving. Went to post at 2:28. Off at 2:29. Winner, Knebelkamp and Morris' b. g. (2), by Dunboyne—Jou Jou. Trained by E. J. O'Connell. Value to winner, $900; second, $200; third, $100. Time, 0:24 1-5, 0:48 3-5, 1:01 1-5.

| Horses | Wgt. | Post | St. | ¼ | ½ | Str. | Fin. | Jockeys | Straight |
|---|---|---|---|---|---|---|---|---|---|
| HARRY KUHNS | 116 | 9 | 7 | 1¹ | 1² | 1½ | 1¹ | Landolt | $1.47 |
| OSWEGO | 110 | 2 | 1 | 2ʰᵈ | 2¹ | 2¹ | 2ʰᵈ | Meyer | 39.87 |
| TWILL | 110 | 4 | 4 | 5¹ | 4½ | 3¹ | 3¼ | Shropshire | 115.05 |
| FLY'G CHEROKEE | 113 | 5 | 6 | 8½ | 5² | 5½ | 4¹ | Fisher | 3.38 |
| FUDGE | 113 | 7 | 3 | 9 | 8¹ | 6ʰᵈ | 5½ | Chiavetta | 6.94 |
| YOICK | 110 | 6 | 8 | 6½ | 7½ | 4ʰᵈ | 6¹ | Finnerty | 239.40 |
| MONKEY SHINES | 110 | 1 | 9 | 7 | 9 | 8¹ | 7ʰᵈ | Neal | 34.67 |
| ELYSIUM | 110 | 8 | 5 | 4ʰᵈ | 6ʰᵈ | 7½ | 8ʰᵈ | Russell | 4.63 |
| JIMMIE L | 110 | 3 | 2 | 3½ | 3ʰᵈ | 9 | 9 | McCrossen | 13.64 |

Two-dollar mutuels paid—HARRY KUHNS, $4.94, $3.00, $2.58; OSWEGO, $17.26, $11.24; TWILL, $21.10.

HARRY KUHNS moved up fast soon after break, raced around leaders on far turn and, shaking off OSWEGO when challenged at head of stretch, drew far out. OSWEGO raced stoutly on inside, made a game bid at winner when hard driven but, tiring near end, just lasted to hold TWILL safe. Latter suffered from crowding on far turn, came with a great burst of speed through stretch and would have been second in a few more strides. FLYING CHEROKEE, away slowly and forced to race wide in early stages, closed some ground through stretch drive. FUDGE also closed strongly.

THIRD RACE—One and one-sixteenth miles. Purse, $1,200; claiming. For maiden 3-year-olds and upward. Start good. Won driving; place, same. Went to post at 2:57. Off at 3:01. Winner, Gardner and Van Dusen's b. c. (3), by Prince Pal—Dulce Tokalon. Trained by C. Van Dusen. Value to winner, $900; second, $200; third, $100. Time, 0:25, 0:49 1-5, 1:15 2-5, 1:42 2-5, 1:49.

| Horses | Wgt. | Post | St. | ¼ | ½ | ¾ | Str. | Fin. | Jockeys | Straight |
|---|---|---|---|---|---|---|---|---|---|---|
| PRINCE TOKALON | 110 | 10 | 3 | 2¹ | 1½ | 1ʰᵈ | 2¹ | 1ⁿᵏ | McCrossen | $2.04 |
| SPANFLOW | 107 | 7 | 5 | 11½ | 10½ | 4¹ | 1ⁿᵏ | 2ⁿᵏ | Dell | 6.82 |
| PANDEAN | 105 | 8 | 4 | 3¹½ | 3½ | 3¹½ | 3¹ | 3½ | Reeves | *20.66 |
| UNITED ARMY | 113 | 2 | 8 | 6¹ | 5² | 5¹ | 4¹ | 4¹ | Russell | 9.76 |
| LOOK AT LILLIAN | 105 | 3 | 2 | 7¹ | 8½ | 8¹½ | 8² | 5¹ | Turk | 89.77 |
| DOUGHERTY | 110 | 6 | 6 | 4¹ | 4¹ | 9½ | 6¹ | 6½ | Finnerty | 117.26 |
| AYE READY | 110 | 1 | 12 | 9¹ | 9¹ | 10½ | 9½ | 7¹ | Chiavetta | 9.36 |
| SI RELIEF | 110 | 4 | 1 | 5¹½ | 6² | 7¹ | 7½ | 8¹½ | Hardy | * |
| LORETTA B | 105 | 9 | 9 | 8¹ | 7½ | 6ʰ | 5½ | 9¹ | Neal | 4.42 |
| BAFFLING STAR | 108 | 5 | 7 | 11½ | 2¹ | 2½ | 10¹ | 10½ | Deperini | 8.98 |
| TOP HATTIE | 100 | 11 | 11 | 10² | 11ᵈ | 11ᵈ | 11² | 11ᵈ | Lennie | * |
| MISS SCOTIA | 108 | 12 | 10 | 12 | 12 | 12 | 12 | 12 | Huff | 24.79 |

* Field.

Two-dollar mutuels paid—PRINCE TOKALON, $6.08, $4.78, $3.54; SPANFLOW, $8.70, $4.98; PANDEAN, $5.58.

PRINCE TOKALON, away well and avoiding interference, went into the lead on back stretch and, racing BAFFLING STAR into defeat, come again near end to outfinish SPANFLOW. Latter, coming used after being back first six furlongs, tired slightly in final strides. PANDEAN saved ground while racing forwardly and was going strongly at the finish. UNITED ARMY suffered from early interference and could not improve position. LORETTA B. was knocked back on first turn, then tired badly after reaching contention midway of the stretch. BAFFLING STAR, fractious at the post, quit to a walk last three-sixteenths.

FOURTH RACE—Five furlongs. Purse, $1,200; allowances. For 2-year-old fillies. Start good. Won driving; place, same. Went to post at 3:27. Off at 3:27½. Winner, Looney and Jones' ch. f. (2), by Wise Counsellor—Luzahra. Trained by J. C. Shea. Value to winner, $900; second, $200; third, $100. Time, 0:23 3-5, 0:47 3-5, 1:01.

| Horses | Wgt. | Post | St. | ¼ | ½ | Str. | Fin. | Jockeys | Straight |
|---|---|---|---|---|---|---|---|---|---|
| MARTHA JONES | 110 | 1 | 2 | 1½ | 1½ | 1½ | 1¹ | Neal | $4.73 |
| MISS ELECTRA | 108 | 5 | 6 | 6 | 6 | 5½ | 2ⁿᵏ | Garner | 2.82 |
| MISS CHILLA | 110 | 2 | 1 | 2½ | 2² | 2½ | 3¹ | McCrossen | 10.37 |
| MARY COBB | 113 | 3 | 4 | 4¹ | 4½ | 3¹ | 4¹ | Pichon | 9.89 |
| PURPLE LADY | 110 | 4 | 3 | 3² | 3¹ | 4³ | 5¼ | Finnerty | 1.26 |
| NISIA | 108 | 4 | 5 | 5¹ | 5½ | 6 | 6 | Shropshire | 78.06 |

Two-dollar mutuels paid—MARTHA JONES, $11.46, $4.76, $3.76; MISS ELECTRA, $4.90, $5.76; MISS CHILLA, $5.44.

MARTHA JONES, away fast and saving ground on turns, raced into a good lead on the stretch turn and, although tiring, had enough left to hold MISS ELECTRA safe. Latter began slowly and, badly outpaced to the stretch, came with a rush on inside and was rapidly wearing winner down. MISS CHILLA, used up forcing pace, tired badly last sixteenth. MARY COBB raced evenly and had no excuses. PURPLE LADY could not get to the leaders and faltered badly when put to a drive.

FIFTH RACE—Six and one-half furlongs. Purse, $1,600; allowances. The New Albany. For 3-year-olds and upward. Start good. Won driving; place, same. Went to post at 3:52. Off at 3:53½. Winner, Southland Stable's b. c. (3), by My Play—Nell. Trained by F. P. Letellier. Value to winner, $1,200; second, $250; third, $150. Time, 0:25, 0:49 1-5, 1:15 2-5, 1:19 1-5.

| Horses | Wgt. | Post | St. | ¼ | ½ | Str. | Fin. | Jockeys | Straight |
|---|---|---|---|---|---|---|---|---|---|
| PLAY TIME | 108½ | 2 | 4 | 1¹ | 1¹ | 1¹½ | 1¹ | Garner | $8.18 |
| PORT HARLEM | 107 | 3 | 3 | 2½ | 2² | 2² | 2½ | Huff | †2.98 |
| FAIR ROSALIND | 100 | 4 | 2 | 3¹½ | 3¹½ | 3² | 3¹ | Neal | 5.29 |
| EASTER MORN | 107 | 5 | 7 | 7 | 7 | 6½ | 4½ | Dell | 54.79 |
| BESONIAN | 105 | 7 | 5 | 5¹ | 5² | 5½ | 5² | Russell | 94 |
| TISHYBO | 105 | 3 | 6 | 6½ | 6½ | 7 | 6¹ | Meyer | 31.24 |
| NYMPH KING | 109 | 6 | 1 | 4½ | 4½ | 4ʰᵈ | 7 | Ambrose | † |

† McLean-Finn entry.

Two-dollar mutuels paid—PLAY TIME, $18.30, $6.94, $4.70; PORT HARLEM, $3.64, $2.58; FAIR ROSALIND, $3.08.

PLAY TIME, under clever handling, assumed the lead soon after start, saved all possible ground and, responding courageously when threatened in the drive, had enough left to outfinish PORT HARLEM. PORT HARLEM, overconfidently ridden, was held behind the winner under steadying restraint, raced slightly wide through stretch when making her move and might have won had Huff elected to make his move sooner. FAIR ROSALIND, well up from start, but losing some ground on both turns, closed gamely. BESONIAN ran away about three-sixteenths before the start, made a determined move on back stretch, then dropped back on reaching main stretch. NYMPH KING tired in final drive.

SIXTH RACE—One and one-eighth miles. Purse, $1,200; claiming. For 4-year-olds and upward. Start good. Won easily; place, driving. Went to post at 4:18½. Off at 4:19. Winner, Mrs. E. L. Swikard's b. h. (6), by War Cloud—Little Flower. Trained by J. J. Flanigan. Value to winner, $900; second, $200; third, $100. Time, 0:24 3-5, 0:48 4-5, 1:14 4-5, 1:54 2-5.

| Horses | Wgt. | Post | St. | ¼ | ½ | ¾ | Str. | Fin. | Jockeys | Straight |
|---|---|---|---|---|---|---|---|---|---|---|
| DUELIST | 113 | 4 | 2 | 2¹ | 3¹½ | 3ʰᵈ | 2¹ | 1ⁿᵏ | Russell | $2.72 |
| CRASH | 112 | 2 | 2 | 2¹½ | 1½ | 2¹ | 2½ | 2¹ | Ellsworth | 1.84 |
| MAIDEN'S CHOICE | 115 | 3 | 1 | 1ʰᵈ | 1¹ | 2³ | 3² | 3ⁿᵏ | Garner | 3.84 |
| BLEWAWAY | 113 | 1 | 3 | 3¹ | 2¹ | 4¹½ | 4¹ | 4¹ | Meyer | 33.76 |
| BLACK DANCER | 108 | 1 | 4 | 5 | 5 | 5 | 5 | 5 | Dell | 4.28 |

Two-dollar mutuels paid—DUELIST, $7.50, $4.00, out; CRASH, $2.88, out; MAIDEN'S CHOICE, out.

DUELIST raced closer up than usual in early running, moved up with a rush on the outside of CRASH midway of the stretch and, taking command, easily drew clear. CRASH, gradually disposed of MAIDEN'S CHOICE, latter outstanding rival at head of stretch, but could not withstand winner's challenge. MAIDEN'S CHOICE raced on outside of CRASH, came over sharply when sent to the front rounding far turn, then weakened in the drive. BLEWAWAY and BLACK DANCER were never prominent.

SEVENTH RACE—One and one-sixteenth miles. Purse, $1,200; claiming. For 3-year-olds and upward. Start good. Won driving; place, same. Went to post at 4:44. Off at 4:45. Winner, Cold Stream Stud's ch. g. (4), by My Play—Bird Call. Trained by J. S. Middleton. Value to winner, $900; second, $200; third, $100. Time, 0:25, 0:49 3-5, 1:15, 1:41 3-5, 1:48.

| Horses | Wgt. | Post | St. | ¼ | ½ | ¾ | Str. | Fin. | Jockeys | Straight |
|---|---|---|---|---|---|---|---|---|---|---|
| CALL PLAY | 113 | 2 | 3 | 5³ | 4² | 2¹ | 1½ | 1ⁿᵏ | Finnerty | $6.24 |
| WOODLOT | 115 | 6 | 5 | 1½ | 1½ | 1½ | 2ʰᵈ | 2ⁿᵏ | Garner | 1.84 |
| JAMES M | 105 | 8 | 8 | 7¹ | 8 | 7³ | 3½ | 3² | Meyer | 5.15 |
| CONGO II | 112 | 4 | 4 | 8 | 7² | 5½ | 4½ | 4¹ | Froggatt | 45.08 |
| HONI SOIT | 107 | 3 | 6 | 2² | 2¹ | 3¹ | 4½ | 5¹ | Haines | 34.87 |
| GRAND DAD | 112 | 5 | 6 | 4½ | 4ʰᵈ | 6¹ | 6² | 6² | Bryant | 4.67 |
| SOUTHLAND PAL | 107 | 1 | 1 | 3½ | 3ʰ | 7ʰ | 7² | 7¹ | Dell | 15.65 |
| UPDYKE | 112 | 7 | 2 | 6¹ | 8 | 8 | 8 | 8 | Fisher | 32.64 |

Two-dollar mutuels paid—CALL PLAY, $18.48, $8.70, $4.84; WOODLOT, $4.14, $2.62; JAMES M., $3.66.

CALL PLAY, away well, but taken back and held under restraint until reaching far turn, improved position steadily when urged, slipped through on rail all through stretch and was up in final strides. WOODLOT held HONI SOIT under slight pressure, gradually disposed of latter once midway of stretch, responded to a drive, but had no outkame JAMES M. Latter, under stout restraint until stretch, came with a rush and closed strongest of all. CONGO II raced sluggishly most of the trip, came around leaders on the stretch turn, then hung when called upon. HONI SOIT had no excuses.

## BELMONT PARK ENTRIES.

(Associated Press.)

FIRST RACE—Four and one-half furlongs (Widener course); purse, $1,000; the Hillside claiming; for 2-year-olds.

*Nadia K..... 103 13 *Rising Star..... 106
2 Sister Adele..... 111 14 Madelon..... 106
3 Interloper..... 111 15 Rose Hogan..... 106
4 *Brighton..... 106 16 Brandon Dare..... 111
5 Miss Grace..... 111 17 Kae..... 106
6 Minuis One..... 109 18 Traitor..... 113
7 Kid Woodpore..... 118 19 Scotch Lassie..... 118
8 Cho San..... 110 20 Gabrielle..... 108
9 Mme. Queen..... 108 21 Kitty Hills..... 106
10 *Shield..... 110 22 Tryon..... 109
11 Pure Budget..... 111 23 Noxzim..... 108
12 Williford..... 109 24 Corsage..... 105

SECOND RACE—About 2½ miles over brush; purse, $1,200; the Aiken Hunters steeplechase; hunters, 5-year-old and upward.

1 Cloverdale..... 157 7 Golden Gorse..... 152
2 †Friend Frank..... 142 8 Flower Rock..... 152
3 Sirdar..... 157 9 Rockover..... 152
4 Known Hero..... 152 10 Rock of Cashel..... 165
5 Nicias..... 172 11 †Saratof..... 142
6 Thomas Paine..... 157

THIRD RACE—One mile; purse, $1,200; the Willow; conditions; for 3-year-old and upward, mares.

1 Believe Sally..... 102 5 Banderette..... 105
2 Santana..... 107 6 Bonadee..... 102
3 Joy Rock..... 114 7 Crossco..... 113
4 Chalice..... 102

FOURTH RACE—One mile; purse, $1,200 added; the Ben Brush handicap; for 3-year-olds and upward.

1 Inception..... 124 4 Houssain..... 116
2 Stormy Dawn..... 122 5 Dunjin's Son..... 111
3 Partisan..... 110

FIFTH RACE—Four and one-half furlongs (Widener course); purse, $1,000; the Wild Heather; conditions; for 2-year-old fillies.

1 Brains..... 117 8 Polsdorus..... 118
2 Banjo..... 117 9 Avaricious..... 117
3 Bushman..... 117 10 Perception..... 117
4 Hospitality..... 117 11 Bixtra..... 117
5 Sun Meadow..... 117 12 Principio..... 117
6 Barrido..... 117 13 Bonnie Bard..... 117
7 Trapsnew..... 117 14 Robert..... 117

SIXTH RACE—Six furlongs; purse, $1,000; the Brookhaven; claiming; for 3-year-olds and upward.

1 Prince Bonnie..... 112 16 *Panguitch..... 110
2 Handyman..... 112 17 Tripping Toe..... 110
3 Joy Rock..... 114 18 Indian Scout..... 120
4 My Brent Girl..... 107 19 Flying Start..... 109
5 Windfall..... 112 20 Lemonade..... 114
6 *Mombasa..... 105 21 Dunrock..... 116
7 Adams..... 114 22 John Cavanagh..... 114
8 *Alchemist..... 110 23 *Ladala..... 102
9 Sublevado..... 120 24 Rumor..... 115
10 Wildbroom..... 114 25 Bourbon Maid..... 104
11 †Wonderful..... 110 26 Pernicia..... 110
12 Fatitue..... 114 27 Cabaret..... 110
13 †Rose Omar..... 105 28 Spantaft..... 104
14 *High & Dry..... 110 29 Charmarien..... 117
15 Dray'g Board..... 120

* 5 lbs. apprentice allowance claimed.
† 7 lbs. apprentice allowance claimde.
‡ 5 lbs. claimed for rider.
§ 10 lbs. claimed for rider.

## Gallant Fox-Whichone Meeting to Be Delayed

New York, May 22 (A.P.).—America's turf natural—the meeting of Gallant Fox, winner of the Kentucky Derby and the Preakness, and Whichone, champion juvenile of 1929, may not materialize until the running of the rich Belmont Stake at Belmont Park June 7.

Although both of the 3-year-olds are eligible for the Withers, scheduled for May 31, William Woodward is expected to withhold the Derby winner from that event. Harry Payne Whitney will, in all probability, start Whichone, as the son of Chicle is razor sharp for the race.

## BELMONT PARK RESULTS.

(By the Associated Press.)

FIRST—Four and a half furlongs; Widener course; purse, $1,000; claiming; 2-year-olds.

Wee Drop, 109 (Kelsay)..... 11-8 4-5 2-3
Old Sport, 114 (Beishak)..... 8-1 4-1
Jolly Kim, 111 (Collins)..... 1-1

Star Button, Ronald Grey, Sweep Past, Prime, Fly Guy, Black Castle, Noble Sir, Foolhardy, Playvote, Prinelda also ran. Time, 0:53 1-5.

SECOND—One mile; purse, $1,000; Blue Point Purse; allowances; 3-year-olds and upward; maidens.

Bide a Wee, 101 (Quillen)..... 15-1 6-1 3-1
Milkman, 112 (McAtee)..... 1-1 1-2
Hornpipe, 112 (Burke)..... 4-1

Crucifixion, Balmoral, Capstone, Brown Trad, Nile Maiden, Yarn, Camp Meade, We Dun It, Sir Ruley Luggage, Bagatelle, Destiny Bay, Black Abbot, Emily O'M also ran. Time, 1:40.

THIRD—Six furlongs, main course; purse, $1,200, added; Tenney Handicap; 3-year-olds and upward.

Jack High, 126 (MacAtee)..... 7-5 1-2 1-4
The Heathen, 114 (Beishak)..... 2-1 4-1
Caruso, 115 (Donzelone)..... out

Chatford, Rapid Transit, Capiure, Sandy and Eddie Ahearn also ran. Time, 1:12 2-5.

FOURTH—Seven furlongs, main course; purse, $2,500, added; 3-year-olds.

†Polygamous, 118 (Trimble)..... 9-10 1-4 out
Limbus, 118 (Litzenberger)..... 2-1 6-5
‡Questionnaire, 118 (Sande)..... 1-2

Swinfield, Erin, †The Beasel, Sun Falcon, Dunsany, ‡Awake, Tetrarchcal, War Shot, Under Heather also ran. Time, 1:45.

†Cochran entry. ‡Butler entry.

FIFTH—Four and a half furlongs, Widener course; purse, $1,000; Yorkville Belle Purse; allowances; 2-year-old fillies.

Spodka, 115 (Kennedy)..... 12-5 4-1 out
Sunparched, 111 (Mann)..... 8-5 3-5
Chene, 115 (McAtee)..... out

Royal Pleasure, Rose Petal, Moving Star, Chicle Belle also ran. Time, 0:53.

SIXTH—Mile and a quarter; purse, $1,000; Northport Purse; claiming; 4-year-olds and upward.

Boom, 114 (Quackenbush)..... 6-5 1-4 out
Sunforward, 114 (McKechnie)..... 1-3 out
Spaniah, 110 (Collins)..... out
Comet also ran. Time, 2:06.

## THE POST'S CONSENSUS AT CHURCHILL DOWNS

| | 1st Race | 2d Race | 3d Race | 4th Race | 5th Race | 6th Race | 7th Race |
|---|---|---|---|---|---|---|---|
| Louisville Times | Miss Bess | Empire | Pompon | Reverberate | Stock Market | A. Goldsmith | Upse Daisy |
| Associated Press | Vermiculite | Port Codine | Chatter Black | Plumage | Honey Locust | Photo's Star | Winslow |
| | Fairy Ring | Spar | Lady Clarence | Mexican D. | Overboard | Illustrious | Bustling |
| Trackman | Prose & Poetry | Empire | Chatter Black | Reverberate | Honey Locust | A. Goldsmith | Winslow |
| Racing Form | Midi | La Salle | Pompon | Plumage | Patricia Ann | Photo's Star | Upse Daisy |
| | Miss Bess | Port Codine | Dorita | Mexican D. | Whisp | Illustrious | Elizabeth |
| N. Y. Handicap | Vermiculite | Empire | Pompon | Reverberate | Blot | Ever Blue | Southland Boy |
| Racing Form | Useppa | Port Codine | Dorita | Mexican D. | Stock Market | Lucky Xenora | Donau |
| | Prose & Poetry | Magic Flute | Lady Clarence | Plumage | Overboard | Photo's Star | Mayor Walker |
| Jimmy Davenport | Miss Bess | Empire | Chatter Black | Reverberate | Stock Market | A. Goldsmith | Bonoby |
| Racing Form | Vermiculite | Port Codine | Spot Light | Mexican D. | Honey Locust | Photo's Star | Southland Boy |
| | Prose & Poetry | Magic Flute | Dorita | Plumage | Whisp | Ever Blue | Upse Daisy |
| Sweep | Vermiculite | Empire | Chatter Black | Mexican D. | Honey Locust | Ever Blue | Upse Daisy |
| Racing Form | Miss Bess | Port Codine | Dorita | Reverberate | Patricia Ann | A. Goldsmith | Southland Boy |
| | Prose & Poetry | Magic Flute | Spot Light | Plumage | Whisp | Photo's Star | Elizabeth |
| Walsh | Miss Bess | Port Codine | Chatter Black | Reverberate | Patricia Ann | Southla'd Belle | Upse Daisy |
| Running Horse | Racketeer | Empire | Dorita | Plumage | Honey Locust | Photo's Star | Winslow |
| | Midi | Spar | Miss Lee | Mexican D. | Stock Market | A. Goldsmith | Southland Boy |
| Purchase | Prose & Poetry | Empire | Chatter Black | Mexican D. | Honey Locust | Ever Blue | Southland Boy |
| Running Horse | Miss Bess | Port Codine | Miss Lee | Plumage | Stock Market | A. Goldsmith | Winslow |
| | Midi | La Salle | Dorita | Reverberate | Patricia Ann | Southla'd Belle | Upse Daisy |
| Consensus | Miss Bess | Empire | Chatter Black | Reverberate | Honey Locust | A. Goldsmith | Upse Daisy |
| | Vermiculite | Port Codine | Pompon | Mexican D. | Stock Market | Ever Blue | Southland Boy |
| | Prose & Poetry | La Salle | Dorita | Plumage | Patricia Ann | Photo's Star | Winslow |

## AURORA ENTRIES.

(Associated Press.)

FIRST RACE—Six furlongs; purse, $800; claiming; for 3-year-olds and upward.

1 Paul Revere..... 109 7 *Sincerely..... 102
2 *Golden Brown..... 104 8 Majeste..... 109
3 Brushing..... 109 9 *Jack Rankins..... 109
4 *Perrichon..... 106 10 *Golden M..... 109
5 *Atcasa..... 105 11 Dolly Bay..... 105
6 *South Town..... 104 12 *Enth. Edward..... 112
Also eligible—
13 *Saddle Skirts..... 104 16 *Superfrank..... 104
14 *Beau Aspin..... 112 17 *S.'s Compa'n..... 98
15 Otilla..... 109 18 *Carloman..... 104

SECOND RACE—Six furlongs; purse, $800; claiming; for 3-year-olds.

1 *None Nicer..... 94 7 *Anitha S..... 102
2 Milano..... 108 8 Pink Blossom..... 103
3 Mar. Florence..... 104 9 *Kate Geary..... 100
4 *Fern F..... 102 10 Blue Canopy..... 106
5 *Easter..... 106 11 *Title Oak..... 113
6 *Megazza..... 113

THIRD RACE—Five furlongs; purse, $800; for 2-year-olds maidens, colts and geldings.

1 Valedictory..... 112 5 Don Benito..... 112
2 Chehalis..... 112 6 Cloiwald..... 112
3 Gabbo..... 112 7 Dick Price..... 112
4 †Brussels..... 112 8 †Norias..... 112

†J. P. and Mrs. J. P. Headley entry.

FOURTH RACE—One mile and 70 yards; purse, $900; claiming; for 3-year-olds and upward.

1 *Privateir..... 110 3 *Lucky Drift..... 99
2 *Magdalena..... 100 6 *Gallardo..... 107
3 Finnic..... 104 7 *My Lava..... 97
4 *K. of the Spa..... 101

FIFTH RACE—One and one-sixteenth miles; purse, $900; claiming; for 3-year-olds and upward.

1 *The Orleanian..... 106 5 *Roxie Weidel..... 108
2 *Seth's Ballot..... 108 6 Lancer..... 108
3 *Baked Apple..... 98 7 *Torch..... 110
4 King Kelly..... 106

SIXTH RACE—One and one-sixteenth miles; purse, $900; claiming; for 3-year-olds and upward.

1 *Cap. Applejack..... 105 7 *Ballot Girl..... 100
2 *Donna Santa..... 103 8 *Easy Money..... 105
3 *Par Away..... 105 9 *Hazel Denson..... 100
4 *Mayberry..... 105 10 *Dontados..... 105
5 *Jimmy Brown..... 105 11 *Our Joan..... 106
6 *Pad. Flaherty..... 105 12 *Referee..... 108
Also eligible—
13 *Ramona S..... 103 15 *Bird Behave..... 103
14 *Raym'd

# EASTERN IS FAVORED TODAY IN INTERHIGH MEET

## Field Events Are Likely To Decide

### Central, Tech Boast Capable Men for Track Events.

### Western Has Only 3 Entrants; Business Not Competing.

AN EASTERN High Track Team, boasting a wealth of material in every department, is expected to win its second successive interhigh championship this afternoon, when the annual interhigh track meet is staged at the Central High School Stadium. The first event is scheduled to be started promptly at 3:45 o'clock.

Central and Tech, two old rivals, are expected to wage a hot fight for second place, while Western, with only three entrants, must be concerned only with individual attempts. As has been the case for the past several years, Business will not be represented.

Superiority in the field events will undoubtedly allow Eastern to cop today, in which case the 1929-30 scholastic athletic year will come to a close with the four major championships held by exactly the same teams which gained honors last year. Tech has already repeated its football and basketball triumphs scored in the 1928-29 season, and Eastern's baseball team last Wednesday gained the diamond crown for the second successive year.

*Running Events Likely To Be Close.*

While close opposition will probably be encountered in the running events today, Eastern has so many experienced performers in the field, that Central and Tech just naturally fade out of the picture. Hutchinson, Slye, Jenkins, Everett, Oxley, Allison, and Moffett, all give Eastern power in the field, with the Light Blue and White sure of points in every event.

Not many rivals are expected to beat Farhood, Hutchinson and Moffett in the shotput today, while Everett, Slye and Oxley are likely to have only one worthy opponent, Cross, of Central, in the broad-jump. Allison, Oxley and Long can all throw the javelin with the best of them, although Lampson, another Centralite, will be in there fighting.

*Central and Tech Boast Sprinters.*

Even though the final results will not be altered, some thrills should result from the sprints this afternoon, with Central and Tech both boasting runners who can step on a par with the Lincoln Parkers. Reilley, Hinkel, Pinckney and Cross are all set to go for Central, while Tech will produce Capt. Al Reichman and Quinn. Chester and Frank Miles, Swope and Clow will show for Eastern.

The mile relay race will also provide its share of the excitement, with Eastern's Team eager to gain revenge on Tech's quartet for the defeat administered last week. In that event, Reichman put on a beautiful spurt in the last 25 yards to win the event for Tech. Central's big four must also be reckoned with and may surprise this afternoon

### Great Wealth Behind U. S. Yachting Efforts

New York, May 22 (A.P.).—When the Whirlwind, the last of the potential defenders of the America's Cup to take the water, is launched tomorrow or Saturday more than $1,500,000 will have been expended in the preliminary defense of American yachting prestige against the challenge made by Sir Thomas Lipton.

Probably twice this sum will be needed before the completion of the trials to decide which yacht shall sail against the Shamrock V for the trophy, which originally was valued at less than $1,000. Then another $500,000 will be added either vainly or triumphantly by the time of the actual race in September.

Powerful financial syndicates are back of the respective contenders. The sloop Enterprise, which has a big advantage over her rivals in the matter of preparation, was built by a syndicate headed by Harold S. Vanderbilt and E. Walter Clark, New York financial leaders. J. P. Morgan, Julius S. Morgan, Gerard B. Lambert and George Nichols, son-in-law of the elder Morgan, are back of the sloop Weetamoe.

The Whirlwind is being financed almost entirely by Langdon K. Thorne and Paul Hammond, of New York.

**BALTIMORE NINE CHALLENGES.**

A game wth some 18-year-old local team is sought by the St. John's Athletic Club of Baltimore, for Sunday, June 15 and July 4. Address Charles Liberto, 312 N. Greene Street, Baltimore, Md.

### Minor League Results

**INTERNATIONAL LEAGUE.**

| | | R. | H. | E. |
|---|---|---|---|---|
| Rochester | 000 302 000— | 5 | 10 | 2 |
| Montreal | 011 030 02x— | 7 | 15 | 2 |

Derringer, Foreman and Jonnard; Thormahlen and Heard.

| | | R. | H. | E. |
|---|---|---|---|---|
| Jersey City | 000 400 040— | 8 | 11 | 3 |
| Reading | 103 202 10x— | 9 | 10 | 0 |

Henderson, Miller, Allen and Jorgens; Welch, Hermann, Bell and Asby.

| | | R. | H. | E. |
|---|---|---|---|---|
| Baltimore | 310 210 100— | 8 | 12 | 1 |
| Newark | 101 100 000— | 3 | 12 | 0 |

M. Weaver and McMullen; Stryker, Boney, Brennan, Carroll and Munn.

| | | R. | H. | E. |
|---|---|---|---|---|
| Buffalo | 000 001 000— | 1 | 7 | 4 |
| Toronto | 020 210 00x— | 5 | 7 | 1 |

Leverett, Dailey and Murphy; Prudhomme and Phillips.

| | | R. | H. | E. |
|---|---|---|---|---|
| Atlanta | 000 000 200— | 2 | 5 | 0 |
| Little Rock | 300 000 31x— | 7 | 13 | 1 |

Meadows, Knight and Polvogt; Pipkin and Shinault.

| | | R. | H. | E. |
|---|---|---|---|---|
| Mobile | 500 000 300— | 8 | 10 | 2 |
| Chattanooga | 021 303 21x— | 12 | 14 | 1 |

Lindstrom, Englishman, Pipgras and Minatree; Bayne and Kenna, McColl.

| | | R. | H. | E. |
|---|---|---|---|---|
| New Orleans | 000 003 100— | 4 | 10 | 4 |
| Nashville | 300 100 06x— | 10 | 15 | 1 |

Bean and Mondino; Zumbro and Krueger.

| | | R. | H. | E. |
|---|---|---|---|---|
| Birmingham | 000 100 041— | 6 | 14 | 3 |
| Memphis | 100 100 001— | 3 | 12 | 3 |

Campbell and Gibson, Lapan; Walker and Yelle.

**SOUTH ATLANTIC LEAGUE.**

Charlotte, 8; Greenville, 3.
Macon, 6; Asheville, 5 (10 innings).
Augusta, 6; Columbia, 3.

**SOUTHEASTERN LEAGUE.**

Selma, 4; Jacksonville, 2.
Tampa, 2; Montgomery, 2 (called end of eighth, rain).
Columbus, 3; Pensacola, 1.

**TEXAS LEAGUE.**

Shreveport, 3; Dallas, 0.
Fort Worth, 7; Wichita Falls, 6.
Beaumont, 3; Houston, 2.
San Antonio, 7; Waco, 4.

**PIEDMONT LEAGUE.**

High Point, 8; Greensboro, 3.
Raleigh, 8; Durham, 4.
Winston-Salem, 7; Henderson, 6.

**WESTERN LEAGUE.**

Topeka, 0; Oklahoma City, 2.
Wichita, 0; St. Joseph, 0 (called end of sixth, rain).
Des Moines-Omaha (rain).
Pueblo-Denver (snow and cold).

STRANGE AS IT SEEMS —By John Hix

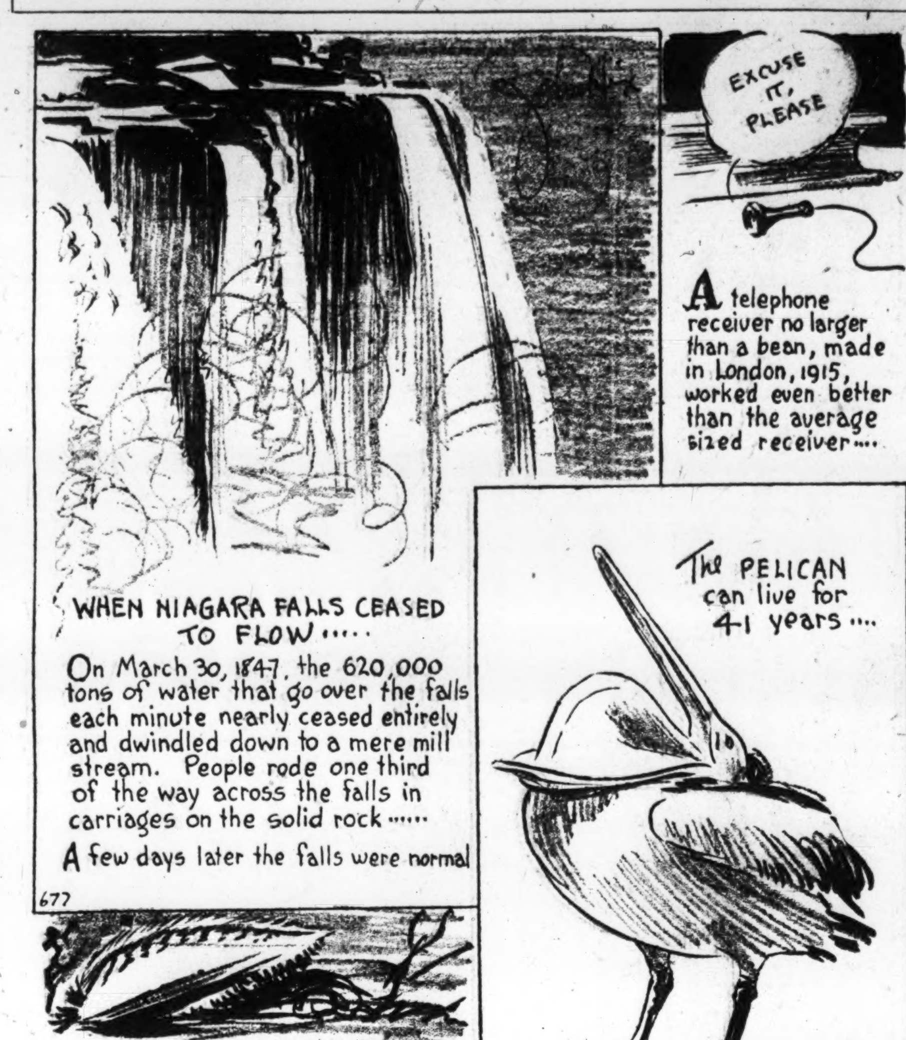


## YANKEES TROUNCE ATHLETICS TWICE

Continued from Page 14.

sive shutout. The Athletics used 6 pitchers and the Yankees four in the second game, in which New York made 23 hits, and Philadelphia 15.

FIRST GAME.

| Phila. | AB | H | O | A | New York. | AB | H | O | A |
|---|---|---|---|---|---|---|---|---|---|
| Bishop,2b | 1 | 0 | 0 | 0 | Combs,cf | 4 | 1 | 2 | 0 |
| Will'ms,2b | 2 | 0 | 0 | 1 | Byrd,cf | 1 | 0 | 1 | 0 |
| Haas,cf | 4 | 2 | 3 | 0 | Lary,ss | 5 | 3 | 1 | 3 |
| Dykes,3b | 2 | 1 | 1 | 6 | Ruth,lf | 5 | 3 | 4 | 0 |
| Simmons,lf | 3 | 0 | 1 | 0 | Lazzeri,2b | 5 | 2 | 3 | 0 |
| Cramer,lf | 1 | 1 | 1 | 0 | Reese,2b | 0 | 0 | 1 | 1 |
| Foxx,1b | 4 | 0 | 11 | 1 | Gehrig,1b | 5 | 4 | 8 | 1 |
| Miller,rf | 3 | 1 | 1 | 0 | Hargrave,c | 4 | 0 | 4 | 0 |
| Harris,rf | 1 | 0 | 2 | 0 | Cooke,rf | 4 | 0 | 1 | 0 |
| Perkins,c | 4 | 0 | 5 | 1 | Chap'an,3b | 5 | 1 | 1 | 1 |
| Boley,ss | 1 | 0 | 0 | 0 | Pipgras,p | 5 | 2 | 1 | 1 |
| Mahaf'y,p | 1 | 0 | 0 | 1 | | | | | |
| *Keesey | 1 | 0 | 0 | 0 | Totals | 43 | 16 | 27 | 7 |
| Ehmke,p | 0 | 0 | 0 | 0 | | | | | |
| Rommel,p | 0 | 0 | 0 | 0 | | | | | |
| McNair,ss | 3 | 1 | 2 | 0 | | | | | |
| Totals | 31 | 6 | 27 | 10 | | | | | |

*Batted for Mahaffey in the ninth.

New York ........ 2 1 2 3 0 0 0 0 2—10
Philadelphia ...... 0 0 0 0 0 0 1 0 0— 1

Runs—McNair, Combs (2), Lary (2), Ruth (2), Lazzeri, Gehrig, Chapman, Pipgras. Errors—Williams, Haas, Miller, Perkins. Runs batted in—Lazzeri (2), Pipgras, Ruth (3), Gehrig, Chapman (2), Haas. Two-base hits—Lazzeri, Gehrig. Three-base hit—Haas. Home runs—Pipgras, Ruth (2), Chapman. Stolen base—Lary. Sacrifices—Boley, Hargrave. Double play—Lary to Reese to Gehrig. Left on bases—New York, 8; Philadelphia, 8. First base on balls—Off Pipgras, 4; off Mahaffey, 1. Struck out—By Pipgras, 3; by Ehmke, 1; by Rommel, 2; by Mahaffey, 3. Hits—Off Ehmke, 8 in 2 innings (none out in third); off Rommel, 4 in 2 innings; off Mahaffey, 4 in 5 innings. Losing pitcher—Ehmke. Umpires—Dinneen, Nallin and Geisel. Time of game—1 hour and 50 minutes.

SECOND GAME.

| New York. | AB | H | O | A | Phila. | AB | H | O | A |
|---|---|---|---|---|---|---|---|---|---|
| Combs,cf | 5 | 2 | 4 | 0 | Bishop,2b | 3 | 1 | 2 | 3 |
| Lary,ss | 6 | 2 | 1 | 4 | Haas,cf | 6 | 2 | 0 | 1 |
| Ruth,lf | 4 | 1 | 3 | 0 | Dykes,3b | 5 | 1 | 7 | 0 |
| Lazzeri,2b | 4 | 4 | 1 | 7 | Simmons,lf | 4 | 3 | 4 | 0 |
| Reese,2b | 1 | 0 | 0 | 0 | Foxx,1b | 5 | 2 | 6 | 0 |
| Gehrig,1b | 5 | 3 | 8 | 0 | Miller,rf | 4 | 2 | 1 | 0 |
| Dickey,c | 6 | 3 | 7 | 0 | Schang,c | 5 | 2 | 6 | 0 |
| Cooke,rf | 4 | 3 | 0 | 0 | *McNair | 0 | 0 | 0 | 0 |
| Byrd,rf | 2 | 2 | 1 | 0 | Perkins,c | 0 | 0 | 0 | 0 |
| Ch'man,3b | 6 | 3 | 1 | 3 | Boley,ss | 5 | 2 | 0 | 4 |
| Hoyt,p | 1 | 0 | 1 | 0 | Shores,p | 0 | 0 | 1 | 0 |
| McEvoy,p | 1 | 0 | 0 | 0 | Quinn,p | 0 | 0 | 0 | 0 |
| Johnson,p | 0 | 0 | 0 | 1 | Rommel,p | 1 | 0 | 0 | 0 |
| Sherid,p | 1 | 0 | 0 | 0 | Earnshaw,p | 2 | 0 | 0 | 0 |
| Totals | 46 | 23 | 27 | 8 | Grove,p | 0 | 0 | 0 | 0 |
| | | | | | †Harris | 1 | 0 | 0 | 0 |
| | | | | | Liebhardt,p | 0 | 0 | 0 | 0 |
| | | | | | Totals | 41 | 15 | 27 | 8 |

*Ran for Schang in eighth.
†Batted for Grove in eighth.

New York ......... 7 2 0 2 0 1 2 1 5—20
Philadelphia ..... 0 1 4 2 0 5 0 0 1—13

Runs—Combs, Lary (2), Ruth (2), Lazzeri (5), Gehrig (3), Dickey (2), Cooke, Byrd, Chapman (2), Sherid, Bishop (3), Haas, Dykes, Simmons (3), Foxx (2), Millar, Boley, Rommel. Errors—Schang, Earnshaw. Runs batted in—Lazzeri (4), Gehrig (8), Chapman (3), Ruth (2), Dickey, Lary, Combs, Simmons (3), Dykes, Foxx (6), Bishop, Boley. Two-base hits—Cooke (2), Lazzeri (2), Miller, Haas, Schang, Chapman. Home runs—Gehrig (3), Simmons, Dykes, Foxx (2), Lazzeri, Bishop. Stolen bases—Chapman (2). Sacrifices—Hoyt, Gehrig, Simmons. Double plays—Bishop to Foxx. Left on bases—New York, 12; Philadelphia, 10. First base on balls—Off Hoyt, 1; off McEvoy, 2; off Johnson, 1; off Sehrid, 3; off Shores, 2; off Earnshaw, 2; off Grove, 2; off Liebhardt, 4. Struck out—By Hoyt, 1; by McEvoy, 1; by Johnson, 2; by Sherid, 1; by Earnshaw, 4; by Grove, 1. Hits—Off Hoyt, 6 in 2 2-3 innings; off McEvoy 1 in 1-3 inning (none out in fourth); off Johnson, 4 in 2 1-3 innings; off Sehrid, 4 in 3 2-3 innings; off Shores, 3 in 0 inning (none out in first); off Quinn, 7 in 2 innings; off Rommel, 3 in 2 innings; off Earnshaw, 4 in 2 2-3 innings; off Grove, 2 in 1 1-3 innings; off Liebhardt, 4 in 1 inning. Passed balls—Schang, Dickey. Hit by pitched ball—By Shores (Lazzeri). Winning pitcher—Sherid. Losing pitcher—Earnshaw. Umpires—Nallin, Geisel and Dinneen. Time of game—3 hours.

## 26 HOMERS FOR DAY IN MAJOR LEAGUES

Continued from Page 14.

when he went homerless in yesterday's second game. He has twice hit five in two successive games.

Lou Gehrig, not to be outdone by his more famous teammate, hit three homers in the second Yankee-Athletics contest, while Jimmy Fox hit two. Foxx and Gehrig each have hit ten homers this season to tie for third place in the major league standing. Ruth, and Hack Wilson, of the Chicago Cubs, are tied for the lead with twelve, while Chuck Klein, of the Phillies, hit his eleventh today.

### TERMINAL Y LEAGUE.

| Pullman. | AB | H | O | A | Southern. | AB | H | O | A |
|---|---|---|---|---|---|---|---|---|---|
| Hall,2b | 3 | 2 | 1 | 3 | Vogt,3b | 2 | 0 | 1 | 0 |
| Watts,3b | 5 | 2 | 2 | 1 | Weigel,1b | 2 | 1 | 6 | 0 |
| D.S'son,lf | 4 | 2 | 0 | 0 | Snellings,cf | 3 | 0 | 1 | 0 |
| F.Coll're,c | 4 | 2 | 5 | 1 | Watkins,c | 4 | 0 | 4 | 1 |
| Stahl,ss | 4 | 0 | 4 | 4 | Russell,rf | 3 | 0 | 2 | 0 |
| Radtke,1b | 4 | 2 | 10 | 0 | Spittle,ss | 1 | 1 | 4 | 1 |
| Tripp,cf | 5 | 1 | 0 | 0 | Fako,2b | 2 | 1 | 1 | 3 |
| M'Intyre,rf | 4 | 1 | 1 | 0 | Bailey,lf | 2 | 0 | 0 | 0 |
| Clapper,p | 4 | 1 | 0 | 2 | Evans,p,2b | 3 | 0 | 2 | 0 |
| Winters,c,p | 0 | 0 | 1 | 0 | Henley,ss | 2 | 0 | 1 | 2 |
| Blair,c | 0 | 0 | 0 | 0 | Haig,1b | 1 | 0 | 1 | 0 |
| H.S'son,lf | 0 | 0 | 0 | 0 | Conover,p | 1 | 0 | 1 | 0 |
| Totals | 37 | 13 | 24 | 11 | Totals | 26 | 3 | 24 | 7 |

Pullman ........... 1 2 0 1 2 4 0 0—10
Southern Railway.... 0 1 0 0 0 0 0 0— 1

Runs—Watts (2), Clapper, McIntyre (2), Colliere (2), Radtke, Hall, D. Smithson, Fako. Errors—Smithson, Stahl, Henley, Fako, Snellings. Two-base hits—Watts, Clapper, Hall, Colliere. Stolen bases—Colliere, Hall, Bailey. Sacrifice—McIntyre. Double play—Clapper to Stahl to Radtke. Left on bases—Pullman, 11; Southern Railway, 6. First base on balls—Off Clapper, 5; off Evans, 2; off Conover, 3; off Winters, 1. Hits—Off Evans, 12 in 6 innings; off Conover, 1 in 2 innings; off Clapper, 3 in 7 innings; off Winters, 0 in 1 inning. Struck out—By Clapper, 5; by Evans, 3; by Conover, 1. Wild pitch—Clapper. Passed ball—Watkins. Winning pitcher—Clapper. Losing pitcher—Evans. Umpire—Shoemaker.

## MARYLAND U. STICK TEAM IN TEST

### Hopkins Twelve to Battle Old Liners at Baltimore.

WITH the feeling that they have a 50-50 chance of beating Johns Hopkins, thus getting back into the running for the national championship as well as produce a general scramble for the title, University of Maryland's lacrosse players are to go through their last workout today for the crucial game in Baltimore tomorrow. Maryland and the Johns Hopkins twelve will open play tomorrow at 3 o'clock, daylight saving time, in the Baltimore stadium.

So far, Hopkins is undefeated, and only last Saturday trimmed St. John's which earlier in the season defeated Maryland. If Maryland can lick its foe tomorrow, it will stand on even terms with its rivals. The same lineup of Kelly, goal; Dodson, point; Deckman, cover point; Heagy, first defense; Wilson, second defense; Norris, third defense; Beck, center; Colosimo, first attack; Lee, second attack; Rankin, third attack; Stieber, outhome, and Evans in home, will start the game for Maryland.

### Three Matches Played In Bankers Net League

Riggs National, District National, Merchants and American Security & Trust were returned the winners in matches of the Bankers' Tennis League yesterday. Liberty National defaulted to District National, Riggs National and American Security & Trust took all three matches from Commercial National and Second National, respectively, while Merchants took two out of three matches from Washington Loan & Trust.

The summaries:

**RIGGS-COMMERCIAL.**

Callahan, jr. (Riggs), defeated Glasser, 6—3, 3—6, 8—6; Marcum (Riggs) defeated Harris, 4—6, 6—2, 8—6; Marcum and Shanks (Riggs) defeated Glasser and Harris, 6—1, 6—4.

**MERCHANTS-WASH. LOAN & TRUST.**

Hiser (W. L. & T.) defeated Callan, 6—8, 6—2, 6—4; Linger (Merch.) defeated Cruze, 6—2, 6—1; Callan and Linger (Merch.) defeated Hiser and Cruze, 6—2, 6—1.

**SECURITY & TRUST-SECOND NAT.**

Neal (Sec. & Tr.) defeated Cafferty, 6—1, 6—3; O'Neil (Sec. & Tr.) defeated Overly, 6—0, 6—0; Neal and O'Neil (Sec. & Tr.) defeated Cafferty and Overly, 6—4, 6—2.

### INDUSTRIAL LEAGUE.

| Hibbs. | AB | H | O | A | Holmes. | AB | H | O | A |
|---|---|---|---|---|---|---|---|---|---|
| Gahan,2b | 4 | 3 | 1 | 3 | Atwill,3b | 2 | 0 | 1 | 0 |
| Fisher,3b | 3 | 0 | 3 | 1 | Carson,1b | 4 | 1 | 9 | 0 |
| Shugrue,lf | 4 | 3 | 0 | 0 | Eddinger,p | 4 | 1 | 0 | 1 |
| Hamby,1b | 2 | 0 | 14 | 0 | Hatcher,ss | 3 | 0 | 6 | 7 |
| Bruen,ss | 4 | 0 | 0 | 4 | Runcles,rf | 4 | 1 | 0 | 0 |
| D'khout,cf | 4 | 0 | 0 | 1 | Dean,2b | 4 | 0 | 3 | 4 |
| Sherman,c | 4 | 1 | 7 | 0 | Hayden,c | 4 | 1 | 6 | 1 |
| A.Clark,rf | 1 | 0 | 0 | 0 | Dyer,lf | 4 | 1 | 1 | 0 |
| Ashton,rf | 1 | 0 | 0 | 0 | J.Clark,cf | 2 | 0 | 1 | 0 |
| Wahler,p | 3 | 0 | 2 | 7 | †Finch | 1 | 0 | 0 | 0 |
| *Titus | 1 | 0 | 0 | 0 | | | | | |
| Totals | 31 | 7 | 27 | 16 | Totals | 32 | 5 | 27 | 13 |

*Batted for Ashton in ninth.
†Batted for Clark in ninth.

Hibbs .............. 2 0 0 0 1 0 0 0 0—3
Holmes Bakery ..... 0 0 0 0 2 0 0 0 1—3

Runs—Gahan, Shugrue, A. Clark, Hayden, Dyer, J. Clark. Errors—Hatcher, Hamby. Two-base hits—Hayden, Shugrue. Three-base hit—Gahan. Stolen bases—Hamby, Sherman. Sacrifice—Atwill. Double play—Dean to Hatcher to Carson. Triple play—Hatcher to Carson. First base on balls—Off Wahler, 2; off Eddinger, 2. Hit by pitched ball—By Wahler (Hatcher); by Eddinger (Hamby). Struck out—By Wahler, 4; by Eddinger, 6. Wild pitches—Wahler (2). Umpire—McClure.

### GEORGETOWN CHURCH.

| Grace Epis. | AB | H | O | A | Eldbrooke. | AB | H | O | A |
|---|---|---|---|---|---|---|---|---|---|
| Cor'n,cf,lf | 4 | 2 | 1 | 1 | E.Duryee,3b | 2 | 1 | 0 | 3 |
| O'Co'r,lf,p | 4 | 1 | 0 | 2 | R.Fuchs,2b | 2 | 0 | 1 | 0 |
| Cha's,p,cf | 2 | 1 | 0 | 1 | Huntt,cf | 3 | 1 | 2 | 1 |
| Booker,ss | 2 | 0 | 1 | 0 | Derrick,cf | 3 | 1 | 0 | 0 |
| Piazza,2b | 2 | 1 | 2 | 1 | H.D'yee,c,rf | 2 | 1 | 6 | 0 |
| F.Crown,3b | 4 | 2 | 0 | 1 | Schloss,rf,c | 3 | 1 | 4 | 0 |
| Beall,1b | 2 | 0 | 8 | 0 | Har'ton,1b | 1 | 0 | 2 | 0 |
| O'Neil,c | 2 | 0 | 6 | 2 | Bogley,ss | 3 | 2 | 3 | 1 |
| Zoeller,rf | 2 | 0 | 0 | 0 | L.Schne'r,p | 0 | 0 | 0 | 0 |
| Bl'kman,lf | 2 | 0 | 0 | 0 | Bowles,p | 3 | 1 | 0 | 0 |
| | | | | | Tim'ons,1b | 1 | 0 | 0 | 0 |
| Totals | 26 | 7 | 18 | 8 | Totals | 23 | 8 | 18 | 5 |

Grace Episcopal .......... 7 1 0 0 2 0—10
Eldbrooke M. E. .......... 0 1 0 0 1 1— 3

Runs—Corcoran, Booker (2), O'Connor (2), Piazza (2), Crown, Beall, O'Neil, H. Duryee, Bogley, Schloss. Errors—Harrington, H. Duryee (2), Schloss, Piazza, E. Duryee, Timmons. Two-base hit—H. Duryee. Stolen bases—Booker, O'Connor, Schloss. First base on balls—Off Schneider, 5; off Chaconas, 1; off Bowles, 3. Hit by pitched ball—By Schneider (Piazza, Chaconas); by Chaconas (R. Fuchs); by Bowles (O'Neil). Struck out—By Schneider, 3; by Chaconas, 2; by O'Connor, 5; by Bowles, 4. Balk—O'Connor.

**ARLINGTONS-MAJESTICS.**

The Arlington Juniors and Majestic Radio Seniors have booked a double-header for May 30 at Arlington, starting at 1:30 o'clock.

## MRS. MOODY WINS IN FRENCH TENNIS

Continued from Page 14.

Ryn and Wilmer Allison, the young Americans who eventually won.

Tilden's service came to the rescue at critical periods of today's match, 11 of his 17 aces coming in the second set.

The quarter finals now will pit Tilden and Coen vs. Jean Borotra and Rene de Buzelet, France; Gregory and Collins vs. Harry Hopman and Jim Willard, Australia; H. G. N. Lee and G. P. Hughes, England, vs. E. F. Moon and Jack Crawford, Australia, and Henri Cochet and Jacques Brugnon, France, vs. Takeichi Karada and Tamio Abe, Japan.

### Eastern High Beats Gonzaga Nine, 10-7

Eastern High's newly crowned interhigh championship baseball team took the measure of another foe yesterday, when it defeated Gonzaga's Nine, 10 to 7, on the Monument Lot. The winners belted out seventeen hits off of Pitcher Al Farrell and after the fifth inning were never headed.

| Eastern. | AB | H | O | A | Gonzaga. | AB | H | O | A |
|---|---|---|---|---|---|---|---|---|---|
| Kessler,ss | 4 | 0 | 0 | 5 | Brew,1b | 3 | 0 | 7 | 0 |
| McAboy,2b | 4 | 1 | 2 | 2 | Dunan,cf | 5 | 1 | 3 | 0 |
| Holland,2b | 4 | 1 | 0 | 1 | McVean,lf | 4 | 1 | 2 | 0 |
| McC'gh,1b | 4 | 3 | 9 | 1 | Bussink,ss | 4 | 2 | 2 | 2 |
| Snyder,c,cf | 5 | 2 | 4 | 1 | J.Farrell,3b | 3 | 0 | 2 | 0 |
| Taylor,3b | 5 | 4 | 1 | 2 | Dunn,rf | 5 | 0 | 0 | 0 |
| Calevas,lf | 5 | 3 | 3 | 0 | Rice,c | 3 | 1 | 7 | 2 |
| Hayden,rf | 5 | 2 | 2 | 1 | Barker,2b | 2 | 0 | 1 | 0 |
| Noonan,p | 3 | 0 | 0 | 1 | Howell,2b | 1 | 1 | 2 | 2 |
| Turner,p | 2 | 0 | 0 | 0 | A.Farrell,p | 3 | 1 | 1 | 0 |
| Smith,cf | 4 | 1 | 2 | 0 | Pyne,2b | 1 | 0 | 0 | 0 |
| Siegal,c | 0 | 0 | 1 | 0 | | | | | |
| Millar,cf | 1 | 1 | 2 | 0 | Totals | 34 | 7 | 27 | 6 |
| Totals | 43 | 17 | 27 | 14 | | | | | |

Eastern .. 0 0 1 1 4 0 2 0 2—10
Gonzaga .. 1 0 1 0 0 0 0 5 0—7

Runs—Kessler, McCoullough (3), Snyder (2), Taylor, Calevas, Hayden, Smith, Brew, McVean, J. Farrell, Rice, Barker, A. Farrell. Errors—McCullough, Kessler (2), Turner. Three-base hits—Smith, Snyder, Calevas. Home run—A. Farrell. Hits—Off Noonan, 5 in 4 innings; off Turner, 4 in 3 innings. Hit by pitched ball—By A. Farrell (Noonan), by McVean (Turner). Struck out—By Noonan, 1; by Turner, 3; by A. Farrell, 5. Passed balls—Siegal (3). Winning pitcher—Noonan. Umpire—Sullivan.

### B.W. Dickson, Old Penn Star, Dead at Age of 54

Philadelphia, May 22 (A.P.).—Byron Wright Dickson, one of the University of Pennsylvania's best-known football stars of the older days, died today at Miami, Fla., after a long illness, according to word received here. He was 54.

Dickson, popularly known as "By," has been ill for several years. In the fall of 1895 he was given a place at end on the Penn Team, along with the late A. Boyle, and played that position the next three years.

After graduation he began coaching at Gettysburg College and returned to Penn to take charge of the scrub team, aiding in the development of the famous Red and Blue Elevens of 1904 and 1905. Later he served as athletic director at Lehigh University and Bucknell. In 1915 he became head field coach at Penn and during the war was in charge of athletics at the Philadelphia Navy Yard.

### Interhigh Basketball Again in Double-Header

A decision to play the 1931 interhigh school basket ball series on the double-header program, in vogue since 1921, instead of the single-game scheme adopted last March, was made at a meeting of the high school principals yesterday.

After the games last winter, it was voted to play next season's schedule on a single-game a day plan over a season, which would run from December to March. Principal Frank Daniels, of Tech, yesterday stated, however, that McKinley students, as a result of the cramped gym space affected by the insertion of extra seats over the extended period, would be seriously retarded in their physical education work, and the return to the old plan was made. A new schedule will be drawn up with the first game to be played early in January.

### John Shorey Annexes George Washington Title

John C. Shorey won the annual golf championship of George Washington University yesterday at EastPotomac Park when he defeated John Thacker, 5 and 4.

Shorey and Thacker, aided by Charles Cole and John Owne, defeated semi-finalists, will comprise the University's team in the Intercollegiates which will be played at Oakmont, Pittsburgh, June 26-28.

## NATS DEFEAT RED SOX BY 3-2, 13-1

### Hadley, Burke and Cronin Stars in Double Win.

Continued from Page 14.

enough scattered to have earned a shutout but for an error by the usually reliable Bluege, who picked out this one-sided game to get some bad baseball out of his system.

The Nat third-sacker was charged with two miscues and his first, inserted in the fourth, helped the Beaneaters to their only run. After Durst had opened with a single and Scarritt had fanned, Regan rolled to Bluege, who pegged to right field, trying for a force play. Then Sweeney singled Hurst home. A double play, the Nats' second of the game, helped Burke out of this hole and he saw to it that he got in no others.

The Sox, too, were busy turning in double murders, being credited with three, into all of which Muddy Ruel hit, and but for them the Washington total might have been even larger. "Big Ed" Morris drew the Boston box assignment, and he was in trouble from the start, giving way to a pinch-hitter in the fifth and bringing Ben Shields, a southpaw, into action as his relief. And the latter was no bargain, either.

*Nats Stage Track Meet.*

Johnson's men forged into a 2-run lead in the first and then scored in every other frame except the second and eighth, having 4-run clusters to show for the third and sixth. The attack was almost unanimous, with Ruel and West being the only Nats not getting at least one safety, even Burke getting two, one of which was good for two bases. Sharing honors with Cronin were Rice, with three in three, and Myer, with three in five, while Judge and Bluege were credited with two each.

The last three innings really decided the opening engagement, for so effective were Hadley and Gaston that each had granted but one hit in the first six frames, Oliver having opened the game with one, while Hadley's blow in the third accounted for the Nats' lone offensive gesture.

Then came the "lucky" frame and the natives' rally, which gave them the verdict. Rice opened this canto with a single to center, a good play by Gaston on West's attempted sacrifice forcing Rice midway. Judge picked this spot to double down the right-field line, sending West to third. Figuring on a possible double play, Gaston was instructed to walk Myer, filling the bases and giving Cronin a chance to be a hero. And the Nat short-fielder did not pass up the opportunity, doubling to center to propel two home and to send Myer to third. The latter scored what proved to be the winning run on Bluege's long sacrifice fly to left.

This rally did not make the Sox lose hope and they came back in the ninth with one of their own which gave the Nats a scare and which might have knotted the count but for some foolish base running by Regan. Durst's real single and Scarritt's scratch one past Bluege put the first two aliens on the runways in the final and Regan then crashed a long hit to deep left. It scored both runners and was good for two bases, but Regan foolishly tried to stretch it and Cronin's good relay of Loepp's return peg nipped him at third. With none down and only one run needed to knot the count, heads-up baseball called for Regan not to take a chance, but he did and this cost his team any chance it had of winning.

### Hyattsville Nine Wins County Championship

Surrattsville, Md., May 22.—Hyattsville High School's Baseball Team today won the Prince Georges County high school championship, routing Baden Agricultural High School, 12 to 4, here.

Until the eighth it was a well-contested game. In that frame, however, Cooksey, Baden pitcher, developed a wild streak which, with some timely hitting by Hyattsville and two errors by R. Windsor, Baden catcher, gave Hyattsville eight runs and assured it victory.

Hyattsville and Baden won the right to meet for the county title through winning first honors in the upper and lower county loops, respectively.

| Hyattsville. | AB | H | O | A | Baden. | AB | H | O | A |
|---|---|---|---|---|---|---|---|---|---|
| Glasgow,c | 6 | 0 | 7 | 1 | M.Young,1b | 5 | 1 | 7 | 0 |
| Bowers,3b | 5 | 2 | 0 | 1 | Turner,2b | 5 | 0 | 3 | 1 |
| And'son,lf | 4 | 3 | 1 | 0 | Bolek,cf,p | 4 | 1 | 1 | 0 |
| Peffer,1b | 3 | 1 | 10 | 0 | R.W'or,ss,c | 2 | 0 | 2 | 4 |
| Bartoo,ss | 5 | 4 | 5 | 2 | W.W'sor,lf | 4 | 1 | 3 | 0 |
| Byrd,2b | 4 | 0 | 3 | 2 | C'ksey,p,ss | 4 | 1 | 2 | 1 |
| Duckett,cf | 3 | 0 | 1 | 0 | Berry,c,cf | 3 | 1 | 7 | 0 |
| Meade,rf | 5 | 1 | 0 | 0 | Letcher,rf | 3 | 1 | 0 | 0 |
| French,p | 3 | 1 | 0 | 5 | R.Young,3b | 4 | 2 | 2 | 1 |
| Totals | 38 | 12 | 27 | 11 | Totals | 34 | 7 | 27 | 7 |

Hyattsville ........ 2 0 1 0 0 1 0 8 0—12
Baden ............... 0 0 0 0 0 0 0 0 4— 4

Runs—Bowers (2), Anderson (3), Peffer, Bartoo (2), Byrd, Duckett, Meade, French, R. Windsor, Cooksey, Berry, Letcher. Errors—Glasgow, Byrd, Duckett, French, R. Windsor (2). Two-base hits—Anderson, French. Three-base hit—Cooksey. Sacrifices—Peffer (2), Berry. Stolen bases—Anderson (2), Bartoo (2), Byrd, Duckett, Meade (2), French, R. Windsor. Double plays—Bartoo to Byrd to Peffer, R. Windsor to Turner to M. Young. Left on bases—Hyattsville, 7; Baden, 6. Struck out—By French, 6; by Cooksey, 8. First base on balls—Off French, 2; off Cooksey, 4. Hits—Off Cooksey, 11 in 7 1-3 innings; off Bolek, 1 in 1 2-3 innings. Hit by pitched balls—By French (Letcher), by Cooksey (Byrd), by Bolek (Duckett). Passed ball—Berry. Wild pitches—French, Bolek. Losing pitcher—Cooksey. Umpire—Hinks (Playground Athletic League).

**CLOVERS SEEK FOES.**

The Clover A. C. Junior Nine of Alexandria is seeking a game for Sunday and other dates. The Clovers have won seven straight games. Call Manager Scott at Alexandria 1206 between 8 a. m. and 6 p. m.

**KING'S PALACE PLAYS.**

The King's Palace Midgets will meet the Alexandria Knights' Midgets on the Plaza Diamond at 5 o'clock this afternoon. Coach Divver and all Palace players are requested to report at 4:45 o'clock sharp.

**MOOSE JUNIORS DRILL.**

The Moose Juniors will practice tomorrow morning on the North Ellipse Diamond. All players are to report at the field at 11:30 a. m.

**RAMBLERS WANT GAME.**

The Ramblers unlimited diamonders desire a game for Sunday. Interested parties should call Mr. Brannan at West 3114 after 6 o'clock.

**HOLY COMFORTERS DRILL.**

The Holy Comforter Senior Nine will drill today at 5 o'clock and tomorrow at 3 o'clock on Rosedale diamond.

**BAUSERMANS BOOKED.**

The Bauserman Motor Co. Nine has scheduled a game for Sunday with the Capitol Heights Nine on Arlington diamond at 3 o'clock.

**WANT JUNIOR FOES.**

Hilltop Juniors want games with strong unlimited teams who should call J. Kilby at Lincoln 8378-J.

## Johnson Rests Nats Today; Brown to Pitch Tomorrow

By FRANK H. YOUNG.

THE third open date of the week is drawn by the Nationals this afternoon and Manager Walter Johnson has decided that, in view of the hard work called for in successive bargain-day bills Wednesday and yesterday, his charges will benefit more from rest than from work. Consequently, no practice session has been listed. As the Mackmen are also idle, there will be no change in the battle for league leadership.

Boston remains over and single games tomorrow and Sunday will end this home stay, the Nationals being scheduled to take a train for New York immediately after the Sabbath fracas, where they start a hard week against the Yankees on Monday. "Ruth and Company" will be met in four games. The Nats then shift to Philadelphia, opening with a Decoration Day double-header against the Macks and meeting them in a single game on Saturday. These two teams then come to Washington for a Sunday game, with the Nationals scheduled to head West the next day for their first invasion of the other sector.

*Brown to Face Lisenbee.*

Southpaw Lloyd Brown and Horace Lisenbee, former National, who is enjoying a good season, are expected to oppose each other on the hill in tomorrow's game.

With night baseball planned by the Indianapolis Club of the American Association, there have been some suggestions that the majors give the innovation a trial. This will never be done in Washington, President Clark Griffith states.

"One of baseball's greatest selling arguments is the fact that fans attending games not only see good baseball but also benefit from being out in the fresh air and sunshine while doing so," said the Nat owner. "I believe night baseball would ruin both of these arguments in favor of the national game, for, irrespective of what others say, I am sure that artificial lights will affect the play. Even with the batters facing green-colored fences, they have trouble seeing the ball when against good pitching and, with the glare and shadows of powerful lights, there is bound to be a handicap for the batters to carry, while there likely are other items, such as high-hit balls, which the lights would adversely affect.

"You can make it just as strong as you want that I'm opposed to night baseball," Griffith concluded.

Goose Goslin's injured leg bothered him to such an extent yesterday that he was excused from putting on a uniform. He probably will be out of action for several more days, especially if George Loepp continues to pound the pill while subbing for him.

*Marberry Working Hard.*

Pitcher Fred Marberry has gone back to his training camp routine and has been doing considerable running around the park during practice sessions this week. He claims that he is down to pitching weight, but simply is not as strong as he should be. He has convinced Manager Johnson that he will be ready to start against the Red Sox Sunday and probably will be given the assignment.

The game postponed here in the recent Cleveland series has been listed as part of a double-header to be played here on June 23, when the Tribe makes its second Washington appearance.

His charges are shooting at Manager Johnson again. While working on the hill in yesterday's pregame wand drill, a liner from Sam West's bat collided with Walter's right ankle and sent him rushing to Trainer Mike Martin for an ice-pack treatment.

Outfielder Alvin (Jake) Powell, the former Takoma Bearcat, is burning up the Eastern League with the New Haven Club. He is topping all of the sluggers, with an average of only a few points less than .500. He poled out four homers in last week's games.

### National Pick-Ups

FIRST GAME.

Joe Judge came through with a fine play off Bob Reeves in the opening round when he knocked down the Red Sox third-sacker's hard-hit bounder. After recovering the ball, he had to dive for the sack, touching it with his bare hand just a moment before the runner arrived.

Phil Todt, Judge's rival, not wanting to be outdone, contributed a nice stop two innings later to rob Cronin of a hit.

Judge and Hadley collaborated on a nobby act in the third at Durst's expense. The former Yankee shot one well over toward second. Judge snared the ball while jumping and Hadley completed the killing by taking a low peg while on the dead run.

In the home third, Regan made a great try for Loepp's foul, racing all the way to the stands in short right. He managed to get his paws on the ball, but could not hold it.

Sammy West made a couple of pretty catches in the enemy fourth. Opening the round, he went toward right for Scarritt's hard-hit aerial and he ended it by tearing over toward left to grab Todt's liner, which looked like a sure hit as it left the bat.

Bluege had to show plenty of speed to keep Oliver from getting a single on a topped grounder opening Round 6. The Nat third-sacker came in fast for the ball and his peg to Judge had to be a rifle one to nail the runner by inches.

Gaston did not issue a single pass until the seventh, when Manager Heinie Wagner ordered him to walk Myer. This filled the bases with one down, Wagner figuring that the packed aisles would give his men a chance to pull out of the hole with a double play. Things did not work out this way, however.

Earl Webb, former Nat, batted for Rhyne opening the Sox's eighth and dropped a Texas League single into left. This was only the second alien hit of the game.

Fans were given a laugh in round 8 when a foul from Berry's bat hit Umpire Hildebrand's chest protector and bounded directly back into Pitcher Hadley's hands.

Pitcher Hadley cracked out a double opening the Nats' eighth and immediately became so enthusiastic that he was picked off second.

During the intermission, two clowns wearing high hats and full dress suits caused considerable laughter when they appeared on the diamond with brushes and started to work. The two funny men, with whom Nick Altrock and Al Schacht immediately started "kidding," were advertising "Caught Short," a movie coming to Washington Saturday.

SECOND GAME.

But for two good catches by the Sox fly-hawks, the Nats would have had a particularly good first frame. After Rice had singled, Durst made a somersault catch to rob West of a hit, while Scarritt ended the round by racing back almost to the stands for Bluege's long looper.

Boston's first hit was a lucky one. Burke deflected Sweeney's grounder in the second and Cronin was on it like a hawk, but his peg to first was just a flash too late. Buddie Myer made up for this bad break by ending the frame with the best play made yesterday. He tore over almost behind Judge to scoop up Rhyne's grass cutter.

In round three it was Ossie Bluege who contributed the fielding gem. He made a nobby grab of Morris' hard bounder almost over third, and started a double play which, Myer and Judge finished.

Cronin, who had robbed Scarritt of a hit by a great leaping catch opening the Sox's seventh frame of the opener, gave an encore in the third canto of the nightcap. Bob Reeves was the second victim.

Myer could have gotten a triple on his clout in the third, but Judge, on second, had to hold up to make sure that Durst would not make the catch. The ball hit the right-field fence over the fielder's head, however, giving Buddie a double.

Of all of the surprises of yesterday's games, Bob Burke sprang the biggest, opening the home fourth, when he doubled down the right-field line.

Umpire Ormsby called a close play against the Nats ending the fourth, with which many of the cash customers disagreed. With Rice on first, Judge singled to right, sending the runner to third. Judge, however, was trapped between second and third, and Rice tried to sneak home during the rundown. The play at the plate was close enough to be called either way.

Buddie Myer must have run almost a mile between first and second in the fifth inning when, with the count three and two on Cronin, at which stage base runners always break with the pitch, Cronin fouled seven times in succession. He finally singled.

Bill Barrett, obtained from the Red Sox in a trade which sent Earl Webb to Boston, got in his first game as a Nat, except as a pinch hitter, when he relieved Rice in right field starting the seventh.

With the Nats' second contest so one sided, fans showed almost as much interest watching the scoreboard results by innings of the Yankees' hectic battle with the Mackmen.

The scorers' ruling that George Loepp's aparent single in the seventh was only a fielder's choice seemed to puzzle the fans. With Burke on first, Loepp's short loper fell safely between Regan and Durst. Burke, however, had to play safe and hug first, the result being that Durst had an easy force play at second, failing to make simply because he pegged badly. Had there been no one on base, it would have been a hit, but not under yesterday's conditions.

### Reins in Teeth; Arm Useless, Jockey Wins

New York, May 22 (N.Y.W.N.S.).—Charley Smoot rode Rooney to victory in the Westbury Steeplechase at Belmont Park on Wednesday with a broken collar bone and with the reins in his teeth part of the way.

The boy felt and heard the bone snap when his mount made a rough landing at the water jump. He was in great pain and his right arm went dead, but he put the right rein in his teeth and guided his mount as best he could with his left arm over the eight jumps more to land him the winner.

In a race on Tuesday Smoot had a fall with Eon, and that evening suffered some pain in his right shoulder, but did not feel greatly inconvenienced. It is the doctor's theory that he cracked the bone in that fall but that it did not snap until it was jarred heavily in the race of Wednesday. An X-ray shows that the bone is broken in two places.

**CUMBERLAND WINS.**

Special to The Washington Post.

Cumberland, Md., May 22.—For the first time this season Cumberland Colts today won two consecutive games, defeating Clarksburg in the third of the series, 5 to 4. Bashores' homer in the third produced three runs.

| | | R. | H. | E. |
|---|---|---|---|---|
| Clarksburg | 300 000 010— | 4 | 12 | 2 |
| Cumberland | 023 000 00x— | 5 | 7 | 0 |

Shatzer, Bartheime and April; Quigley and Artigini.

## DELAWARE'S NINE BEATS CATHOLIC

### Attack on Hurley in 5th Sends Cards to 5-2 Loss.

NEWARK, Del., May 22. — By bunching hits in the fifth inning, scoring four runs, University of Delaware defeated Catholic University, 5 to 2, here today. In this inning Delaware drove Lou Hurley out of the box. Fanjol and Murphy, who finished the game, held Delaware scoreless.

Hall pitched good ball for Delaware, excepting the final when the visitors bunched three hits for two runs.

Peifer led off the second for Catholic U. with a single and scored on Kelly's double. Kelly moved up to third on the throw-in and scored on Frankovic's sacrifice fly.

Delaware scored one in the second on hits by Taylor and Skura and Cain's sacrifice. In the fifth Cain led off with a hit. Hall was out at first, but Snowberger singled, and after Steele was out, Cain scored on Hill's single. Reitzes was hit by a pitched ball. Roman's triple sent in three runs. Delaware played a fast game in the field.

| Catholic. | AB | H | O | A | Delaware. | AB | H | O | A |
|---|---|---|---|---|---|---|---|---|---|
| Oliver,2b | 5 | 1 | 3 | 3 | S'berger,rf | 3 | 1 | 2 | 0 |
| Blasi,ss | 5 | 1 | 0 | 3 | Steele,cf | 4 | 3 | 2 | 0 |
| Demallo,lf | 4 | 1 | 3 | 1 | Hill,ss | 4 | 1 | 2 | 2 |
| Piefer,cf | 4 | 1 | 2 | 0 | Reitzes,c | 3 | 1 | 8 | 2 |
| Kelly,1b | 4 | 2 | 11 | 0 | Roman,3b | 4 | 1 | 0 | 0 |
| Frank'o,rf | 3 | 1 | 2 | 1 | Taylor,1b | 4 | 1 | 12 | 1 |
| Walsh,3b | 2 | 0 | 0 | 3 | Skura,2b | 4 | 1 | 1 | 3 |
| Marcusi,c | 2 | 0 | 3 | 0 | Cain,lf | 2 | 1 | 0 | 0 |
| Hurley,p | 1 | 0 | 1 | 0 | Hall,p | 3 | 0 | 0 | 2 |
| Fanjol,p | 1 | 0 | 0 | 0 | | | | | |
| Murphy,p | 1 | 0 | 0 | 1 | Totals | 31 | 10 | 27 | 10 |
| Totals | 32 | 7 | 24 | 13 | | | | | |

Catholic U. ....... 0 2 0 0 0 0 0 0 0—2
Delaware .......... 0 1 0 0 4 0 0 0 x—5

Runs—Piefer, Kelly, Snowberger, Hill, Reitzes, Taylor. Errors — Peifer, Fanjol, Hill, Roman, Taylor. Two-base hit—Kelly. Three-base hit—Roman. Struck out—By Hall, 8; by Fanjol 1. Double plays—Blasi to Oliver to Kelly, Taylor to Hill. Left on bases—Catholic U., 10; Delaware, 5. Stolen bases — Skura, Snowberger. Sacrifices—Frankovic, Cain. Hit by pitched ball—Reitzes. First base on balls—Off Hall, 5. Umpire—McKinney.

### Maryland Netmen Win; Play 2 Matches Today

University of Maryland's Tennis Team won its fourth match of the season yesterday when it defeated the Washington College netmen, 5 to 2, on the College Park courts.

The winners will play their last two matches of the season tomorrow, splitting their squad for the two engagements. One half of the team will go to Charlottesville to meet the University of Virginia, while the remaining half will oppose the Johns Hopkins racqueters.

The summaries:

SINGLES—Freeman (Maryland) defeated Clarke, 6—0, 6—1; Johnson (Washington College) defeated Lucas, 7—5, 7—5; Roberts (Maryland) defeated Dodds, 6—3, 6—0; Cooper (Washington College) defeated Robertson, 5—7, 7—5, 6—4; Duckman (Maryland) defeated Coulburn, 6—2, 6—4.

DOUBLES — Rosenbaum and Freeman (Maryland) defeated Clarke and Johnson, 6—1, 6—0; Lucas and Roberts (Maryland) defeated Cooper and Coulburn, 6—0, 6—1.

### Ring Body Recognizes Four U. S. Champions

Berlin, May 22 (A.P.).—The International Boxing Union, convening today, recognized the following Americans as world champions: Frankie Genaro, flyweight; Battling Battalino, featherweight; Sammy Mandell, lightweight, and Young Jack Thompson, welterweight. Titles in bantam, middle heavy and heavyweight divisions were pronounced vacant.

Delegates were in attendance from seven European countries and the United States.

England and Czechoslovakia were refused admission as their by-laws do not conform to those of the International Boxing Union.

### Reinhardt's Pigeon Takes Bristol Race

Returns from the 325-mile pigeon race of the National Capital Concourse Association, flown from Bristol, Tenn., last Tuesday, show that a bird of Reinhardt was victorious. Altogether, 587 birds from 65 lofts participated, the first 13 of the following receiving diplomas. Following is the speed in yards flown per minute of the first return to each loft:

| | | | |
|---|---|---|---|
| Reinhardt | 1,468.30 | W. & Hayes | 1,404.90 |
| Mathews | 1,464.20 | J.C.Krahling | 1,400.23 |
| Schmidt | 1,462.96 | Bremerman | 1,398.20 |
| Sammons | 1,462.70 | Reagan | 1,397.80 |
| F. H. Riley | 1,462.69 | Shriver | 1,397.67 |
| Paduda | 1,461.30 | Norman | 1,396.50 |
| Hixson | 1,460.40 | C. & Salmons | 1,395.25 |
| Turowski | 1,458.96 | A. Flaherty | 1,390.40 |
| Goddard | 1,458.70 | Petw'th Loft | 1,388.40 |
| Moore | 1,458.00 | J. Flaherty | 1,388.39 |
| Burke | 1,456.70 | Thomas | 1,387.80 |
| Copenhaver | 1,454.50 | Costello | 1,387.33 |
| Hile | 1,453.30 | Lyons | 1,387.13 |
| W.F.Dismer | 1,452.40 | Sterzer | 1,383.50 |
| Bud'ton Loft | 1,451.40 | E.J.Krahling | 1,383.00 |
| Simpson | 1,445.70 | Wehausen | 1,379.90 |
| Pennington | 1,444.80 | Foster | 1,377.40 |
| Clagett | 1,437.90 | F. E. Dismer | 1,375.00 |
| Kauffman | 1,436.40 | Boswell | 1,372.10 |
| Neitzey | 1,434.93 | H. E. Thomas | 1,364.90 |
| Dougherty | 1,433.10 | Firestein | 1,358.87 |
| Ferguson | 1,431.30 | Bethes. Loft | 1,355.40 |
| Bush | 1,430.40 | Heine | 1,340.93 |
| Darr | 1,427.40 | Fitzgerald | 1,339.80 |
| C.J.Krahling | 1,425.67 | Voith | 1,332.20 |
| Holmead | 1,422.20 | DeAtley | 1,331.65 |
| Parker | 1,418.80 | Linthicum | 1,252.70 |
| Mt. Rr. Loft | 1,417.30 | Bird | 1,232.60 |
| Raulins | 1,417.00 | Chaney | 1,125.80 |
| Worch | 1,414.67 | Hartley | 895.60 |
| Johnstone | 1,407.60 | | |

No reports from four lofts.

*Announcing the Opening of Our Enlarged*

**Sporting Goods and LAUNCH Departments**

*On the Fourth Floor*

*Featuring Quality Goods for*

**Golfing, Tennis, Fishing, Baseball, Camping, Motoring**

**Johnson and Indian Outboard Motors**

*Canoe Paddles and a large Variety of Motorboat Accessories*

**Barber & Ross, Inc.**

**11th & G Sts. N.W.**

# ALLISON AND LOTT WIN MATCHES

## Tapia Carries Texan to 5th Set; Borbolla Blanked.

Continued from Page 14.

must have occurred to Borbolla that he was playing against a practice board.

Local galleries were afforded little opportunity to witness the fire of the Chicagoan. Only once or twice did he exert himself enough to rake his opponent's court with the searing shots that have made him famous.

But even after Lott had amassed a monumental lead, Borbolla kept plugging, though it was evident that the mugginess of the atmosphere and Lott's habit of nicking alternate sidelines had robbed him of a major portion of his stamina. The eighteenth game saw the Mexican within 1 point of averting a whitewashing, but amid sighs from a sympathetic gallery he saw his minute, impending triumph dissipated.

Something about the grim determination on the pinched countenance of young Tapia foreshadowed the fireworks of the second match of the day. The gallery, seated for the express purpose of witnessing another slaughter, was struck by the smooth sweep of the wiry little University of Mexico student as he warmed up with the nonchalant Allison. Play started with Allison serving an ace, but, little affected, Tapia came back with a passing shot that got by the inrushing Texan.

From that point, down through the whole thrilling exhibition, that saw the two men exhausted at the end, the favor of the battle gods shifted from shoulder to shoulder, and moved a blase audience to the very edge of their chairs.

***Allison Wins First Set.***

Allison's confidence and slight misjudgments on the part of Tapio gave Allison a 6—3 decision in the first set. Tapia muffed a chance to go to 3-1 when he led at 40—15 with the score 2—1 in his favor, but Allison mixed his shots well, alternating a chop with his drive and resorting to drop shots to wear his opponent down.

Allison's accuracy failed him at the start of the second set and Tapia seemed to be getting the ball in the middle of his racquet every time. He soon proved that news of the drop shot and center theory and mixed game had invaded Mexico City. He matched the American ace shot for shot and ran him nearly the same number of miles he himself was forced to run. Aided by a net-cord shot in the critical eighth game, with the score 4—3 in his favor, he forged on to 6—3 against a tiring Allison.

Spectacular play soon developed in the third set. Allison seemed thoroughly aroused that he had dropped a set to an almost unknown netman. Play see-sawed back and forth, with Tapia warding off the net-rushing tactics of the American. Allison was depending on bunching his winning shots to place him in front. Realizing that he was not consistent, he took chances which too often left him standing army-footed while the cool and collected Mexican passed him at the net, a 6-all score in games found Tapia the personification of steadiness, a virtue that took Allison's serve and placed the Mexican in the advantageous position of 7—6 with his serve to follow.

***Tapia Braves Net To Win.***

Tapia braved the net in this game and volleyed splendidly to take the game and set. Allison hurled away the racquet that had caused him so much trouble and left the court to seek the consolation of a fresh shirt.

The fourth set was all Allison. Refreshed by the 10-minute intermission, his "eye" was better and he advanced to the net only at opportune moments to cut off the soft, if deceptively placed, shots of Tapia. Allison had little trouble in getting home at 6—2.

Yesterday's fifth set will probably live long in the memories of local fans. Tapia led off at 1—0 helped by two acutely driven passing shots. The next game also fell to him after a struggle. In the third game Allison smashed his way to 4—0 on his service. Here Tapia made two great shots to come nearly even, but Allison finished things off with a hard overhead.

The fourth game saw Tapia run up a lead of 40—15 before Allison, volleying desperately, deuced matters. Tapia refused to miss a single ball at this point and so garnered the game to lead at 3—1. Allison drew up to 3—2 on his service, but Tapia sent a thrill through the gallery by holding his own service and thereby piling up the advantage of 4—2.

***Allison's Service Counts.***

In the seventh game Allison hurled his service into the Mexican's court with such speed and accuracy that, steady and constant as he is, he could not return the ball. Capt. Dixon counseled the perspiring American as he crossed over to the other court, with the games at 4—3 in Mexico's favor. Tapia forewent counsel for an iced towel.

Allison was out to even matters. He led at 15—30 and 30—40, with Tapia serving in the all-important eighth game, but Tapia came back to deuce it, making a series of "gets" that had the gallery whistling. However, he faltered at this point and gave the game to the American on a double fault.

Both players sponged off at the end of the eighth game. The ninth game, with Allison serving, found the American in a hitting mood and he went to 5—4 without the loss of a point.

Tapia stroked carefully with the score 5—4 against him. Aided by two passing shots that captured the imagination of the gallery by their audacity, he deuced the games at 5—5. His equality was short-lived, for Allison started the eleventh game with a tantalizing net-cord shot and then proceeded to blast his light opponent off the court to lead at 5—6, with Tapia's serve coming.

***American Volleys Craftily.***

Allison took the net on Tapia's service. He volleyed craftily and reached match-point at 30-40. Tapia strove desperately to ward off the impending defeat that was evident while the last point was in play. He drove and drove to keep Allison away from the barrier but the American achieved the net and forced the Mexican to lob. When the ball came within reach Allison struck it with what might he had left and—as was said before—America was that much closer to a match with France for the right to harbor the most famous trophy in sport.

Arthur Hellen, of the Chevy Chase Club, and Robert E. Newby, president of the local Public Parks Tennis Association, umpired yesterday's two matches. They were given valuable support by linesmen Major J. H. Mills, Lieut. Haugen, Dooly Mitchell, Louis I. Doyle, Joseph Butley, Abner Y. Leach, Owen Howensteln and John Ladd.

In an exhibition doubles match, after the singles encounters, George Lott and John Doeg defeated Berkeley Bell and Gregory Mangin in straight sets, 6—3, 8—6.

# CHEVY CHASE NINE LOSES PROTEST

## League Heads Forfeit Game to Griffiths; Player Over Age.

CAPITAL CITY LEAGUE officials last night awarded the Clark Griffith Insect Nine a forfeit over the Chevy Chase Cardinals after reviewing a protest filed by the former team placing several charges against the Cardinals. The Cardinals defeated the Clark Griffiths in the first game of the league season last Saturday.

It was found that Danny Simpson, Cardinal catcher, is over age. This violation constitutes grounds for forfeiture of the game in which the ineligible player took part. The Cardinals won the game 11 to 10. One of the runs credited the Cardinals was a home run made by Simpson. It was found that Simpson had signed a contract with the Lionel Midgets, giving his age as 15 years as of March 28, 1930.

No decision was reached in regard to a protest filed by the Ballston A. C. Team against the Bauserman Motor Co. Nine in the Virginia section of the unlimited class. Managers Loos, of Ballston, and Deuterman, of the Bauserman Team submitted statements last night regarding the dispute. The Ballston Team maintains that the Bauserman Team played an ineligible player in last Sunday's game, which Bauserman won, 8 to 7, in eleven innings. Manager Deuterman claims that an agreement was made before the start of the game whereby the unsigned player would be permitted to participate. A decision will be made before Sunday's games.

Several changes in assignments of diamonds have been made for Saturday and Sunday league games. The Sterling-Clark Griffith Insect game listed for Saturday has been postponed. A majority of the Clark Griffith players will take part in the junior high school track and field meet Saturday and will be unable to play. The Georgetown-National Capital game has been assigned to No. 9 Monument Diamond.

The King's Palace-Senator Midget class game will be played on No. 4 Diamond at 1 o'clock Sunday.

## COLUMBIA JR. HIGH WINS.

| MacFarland. | AB | H | O | A | Columbia. | AB | H | O | A |
|---|---|---|---|---|---|---|---|---|---|
| A.Ch'ris.2b | 3 | 0 | 3 | 2 | Lewis.c.... | 4 | 1 | 1 | 0 |
| Kennedy.cf | 3 | 0 | 2 | 0 | Flax.1b.... | 4 | 2 | 11 | 0 |
| Hutch'n.1b | 3 | 0 | 12 | 0 | Rich'son.3b | 4 | 1 | 0 | 5 |
| Nau.ss.... | 3 | 0 | 0 | 3 | Boxwell.lf.. | 3 | 1 | 4 | 0 |
| Mendles.3b | 3 | 0 | 0 | 4 | Chaconas.rf | 3 | 1 | 2 | 0 |
| C.Ch'ris.rf | 3 | 0 | 2 | 0 | Wallace.p.. | 3 | 0 | 1 | 0 |
| Keyser.c.. | 3 | 0 | 1 | 0 | W'bigler.cf. | 3 | 0 | 2 | 0 |
| Roberts.lf. | 2 | 0 | 1 | 0 | Singer.2b.. | 3 | 1 | 1 | 0 |
| Railford.p. | 2 | 0 | 0 | 1 | Britt.ss.... | 2 | 0 | 0 | 0 |
| Brick.p... | 1 | 0 | 0 | 1 | Mullican.ss | 1 | 1 | 0 | 1 |
| Totals.. | 26 | 0 | 21 | 11 | Totals... | 30 | 8 | 21 | 7 |

Columbia Jr. High..... 0 3 2 0 0 0 0—5
MacFarland Jr. High... 2 0 0 0 0 0 0—2

Runs—Lewis, Flax, Boxwell, Chaconas, Singer, Hutcheson, Nau. Errors—Singer, Britt, Mendles. Two-base hits—Flax, Chaconas. Left on bases—Columbia, 5; MacFarland, 3. First base on balls—Off Wallace, 4; off Railford, 3; off Brick, 2. Hits—Off Wallace, 0 in 7 innings; off Railford, 7 in 5 innings; off Brick, 1 in 1 inning. Struck out—By Wallace, 2; by Railford, 4; by Brick, 1. Winning pitcher—Wallace. Losing pitcher—Railford.

## GOVERNMENT LEAGUE.

| Printers. | AB | H | O | A | G. P. O. | AB | H | O | A |
|---|---|---|---|---|---|---|---|---|---|
| B.Schn'r.cf | 4 | 2 | 1 | 0 | Mosedale.cf | 4 | 2 | 4 | 0 |
| Edwards.ss | 4 | 1 | 4 | 2 | Homan.3b.. | 4 | 3 | 2 | 3 |
| Holbrook.lf | 4 | 1 | 2 | 1 | Gartland.ss | 4 | 2 | 0 | 3 |
| Simons.p.. | 4 | 3 | 0 | 0 | Hollis.1b... | 3 | 1 | 10 | 0 |
| Waple.1b.. | 3 | 0 | 7 | 0 | Corkins.lf. | 3 | 1 | 3 | 0 |
| Desper.c.. | 3 | 0 | 0 | 4 | Lisensky.2b | 3 | 1 | 2 | 2 |
| Hutch'n.2b | 2 | 0 | 4 | 3 | Lawson.rf.. | 3 | 1 | 3 | 0 |
| Dewh'st.rf | 3 | 0 | 1 | 0 | A.Schne'r.c | 3 | 1 | 3 | 0 |
| Dalgilish.3b | 3 | 1 | 2 | 1 | Lyon.p.... | 3 | 1 | 0 | 3 |
| Totals.. | 30 | 8 | 21 | 11 | Totals... | 30 | 12 | 24 | 11 |

Printers ..... 2 0 0 0 0 1 0 0—3
G. P. O. ..... 1 0 1 1 1 0 1 x—5

Runs—B. Schneider, Edwards, Holbrook, Mosedale (2), A. Schneider, Gartland, Lyon. Errors—Hutchinson, Waple (2), Desper. Two-base hits—Edwards, A. Schneider, Simons, Hollis, Mosedale. Stolen bases—B. Schneider, Mosedale, Homan, Dalgilish. Sacrifices—Waple, Hutchinson. Double play—Hutchinson to Edwards. Left on bases—Printers, 8; G. P. O., 9. First base on balls—Off Lyon, 1. Struck out—By Simons, 2; by Lyon, 2. Umpires—Purdy and Edwards.

## COLORED DEPARTMENTAL.

| Municipal. | AB | H | O | A | G. P. O. | AB | H | O | A |
|---|---|---|---|---|---|---|---|---|---|
| Phillips.cf. | 4 | 3 | 3 | 0 | Hansb'gh,lf | 4 | 3 | 1 | 0 |
| Whitl'k.1b. | 4 | 2 | 8 | 1 | D'dridge.ss. | 3 | 1 | 3 | 1 |
| Jackson.ss | 3 | 1 | 2 | 2 | Manley.1b.. | 4 | 1 | 7 | 0 |
| Johnson.3b | 4 | 2 | 2 | 2 | Mills.c.... | 4 | 2 | 5 | 0 |
| Butler.c.lf. | 3 | 0 | 2 | 0 | Neal.rf.... | 3 | 2 | 1 | 0 |
| Briscoe.2b. | 4 | 3 | 1 | 0 | Ross.3b.... | 2 | 2 | 0 | 3 |
| V.C'tes.lf.p | 4 | 2 | 1 | 0 | Hughes.p.. | 4 | 1 | 0 | 2 |
| Walker.rf. | 4 | 1 | 0 | 0 | Johnson.2b | 2 | 0 | 0 | 2 |
| Levi.2b.... | 3 | 0 | 0 | 1 | Sabbs.cf... | 3 | 1 | 1 | 1 |
| B.Coates.c. | 0 | 0 | 2 | 0 | | | | | |
| Totals.. | 33 | 14 | 18 | 6 | Totals... | 29 | 13 | 18 | 9 |

Municipal ..... 1 3 1 2 0 4—11
G. P. O. ..... 2 0 0 0 7 2—11

Runs—Phillips, Whitlock, Jackson (2), Johnson (2), Briscoe (3), V. Coates, Walker, Hansborough (2), Dandridge (2), Mills, Neal, Ross (2), Hughes, Johnson, Sabbs. Errors—Hansborough, Sabbs, Manley, Ross, Butler. Two-base hits—Whitlock, Johnson. Three-base hit—V. Coates. Home run—Briscoe. Stolen bases—Briscoe, Dandridge, Ross (2). Sacrifices—Butler, Manley. Left on bases—Municipal, 5; G. P. O., 7. First base on balls—Off Hughes, 1; off Levi, 5; off V. Coates, 2. Hits—Off Levi, 8 in 4 1-3 innings; off V. Coates, 5 in 1 2-3 innings. Hit by pitched ball—By Levi (Dandridge, Sabbs). Struck out—By Hughes, 4; by Levi, 2; by V. Coates, 2. Passed balls—Mills, B. Coates.

## CAPITAL CITY LEAGUE SCHEDULE THIS WEEK

**SATURDAY.**

**Insect Class.**

**Section A.**

Lionels vs. Spud Colemans, No. 1, 3 o'clock. (Fitzgerald.)
Eagles vs. Corinthians, South Ellipse, 11 o'clock. (Fitzgerald.)
Wonder Boys vs. Burroughs, East Ellipse, 1 o'clock. (Fitzgerald).

**Section B.**

Georgetown vs. National Capitals, No. 9, 1 o'clock. (Curtin.)
Sterling-Clark Griffith (postponed).
Columbians vs. Chevy Chase Cardinals, No. 3, 11 o'clock. (Curtin.)

**Peewee Class.**

Montrose vs. Colony Theater, No. 5, 11 o'clock. (Wiles.)
Georgetown vs. St. Paul's Club, No. 4, 11 o'clock. (Mahoney.)
Lionels vs. Joe Cronins, No. 2, 1 o'clock. (Wiles.)
Allens vs. Cardinals, No. 10, 11 o'clock. (Spud Coleman.)

**SUNDAY.**

**Unlimited Class.**

**District Section.**

Skinker Eagles vs. Mohawks, Friendship, 3 o'clock.
Army Medicos vs. St. Joseph's, Walter Reed, 3 o'clock.
Foxall A. C. vs. Woodmen of the World, Foxall, 3 o'clock.
Burroughs A. C. vs. Aztecs, Burroughs Field, 3 o'clock.
Anacostia Eagles vs. Columbia Heights, Congress Heights, 3 o'clock.

**Prince Georges County.**

Mount Rainier at Bowie, 3 o'clock.
Brentwood Hawks at Dixie Pigs (Seat Pleasant), 3 o'clock.
Berwyn at Hyattsville (Riverdale), 3 o'clock.

**Virginia Section.**

Woodlawns at Jefferson District, 3 o'clock.
Cherrydale at Ballston, 3 o'clock.
Bauserman Motor Co., bye.

**Montgomery County Section.**

Takoma Tigers at Chevy Chase, 3 o'clock.
Bethesda at Rockville, 3 o'clock.
Colonials and Kensington play May 30.

**SENIOR CLASS.**

**Section A.**

C. A. O'Briens vs. Holy Comforters (diamond to be named).
Nolan Motor Co. vs. Anacostia Motor Co., No. 3, Fairlawn, 3 o'clock.
Metropolitans vs. Centennials, Chevy Chase, 1 o'clock.

**Section B.**

Olmstead Grill vs. Majestic Radio, No. 3, 3 o'clock.
Lionels vs. Curtin's All-Stars, West Ellipse, 1 o'clock.
Pierce A. C. vs. Miller Furniture (diamond to be named).

**JUNIOR CLASS.**

Kensington Howitzers vs. Arlington, No. 10, 3 o'clock.
Meridians vs. Bethesda, Alta Vista, 3 o'clock.
Acme Printing Co. vs. Lionels, West Ellipse, 3 o'clock.
Mardelles vs. St. Stephen's, South Ellipse, 1 o'clock.
Old Homers vs. Y Flashes, East Ellipse, 3 o'clock.

**MIDGET CLASS.**

Lionels vs. Hurchman's Store, No. 5, 1 o'clock.
Georgetown vs. Sam Wests, No. 7, 1 o'clock.
King's Palace vs. Senators, No. 4, 1 o'clock.

BUCK ROGERS, 2430 A. D. — Drag Net Closes — By Phil Nowlan and Dick Calkins

TO WILMA AND LIEUTENANT BURK IT SEEMED THERE WAS ONLY ONE CHANCE OF BEING FOUND BY THE ROCKET SHIP. THEY HEADED SOUTH TOWARD THE LAND OF THE GOLDEN PEOPLE. THEY DID NOT KNOW THE DRAG NET WAS OUT FOR THEM.
IT'S OUR ONLY CHANCE. BUCK MAY TAKE ILLANA TO HER OWN COUNTRY BEFORE RETURNING TO EARTH.
AND THE GOLDEN PEOPLE WOULD BE FRIENDLY. SO WE COULD BROADCAST OUR PRESENCE THERE.
FOR DAYS THEY TRUDGED ON, AVOIDING CITIES.
IT'S AMAZING HOW OUR STRENGTH HOLDS OUT— WITH OUR JUMPING BELTS GONE TOO.
THAT'S BECAUSE OUR MUSCLES WERE BUILT FOR THREE TIMES THE WEIGHT WE HAVE HERE ON MARS.
IT HAD TO HAPPEN EVENTUALLY THAT—
I DON'T LIKE HIS LOOKS HE'S TOO TRICKY!
IT'S NO CRIME FOR US TO BE HERE. THERE ARE LOTS OF GOLDEN PEOPLE IN—
OH YEAH? WELL, I'M GOING TO TAKE YOU RIGHT WHERE ALL THE REST OF THEM ARE SPENDING THE NIGHT. COME ON, NOW! NO TRICKS!
COPYRIGHT JOHN F. DILLE CO. REG. U. S. PAT. OFF.
LT. DICK CALKINS 431
TO BE CONTINUED

ELLA CINDERS—Find the Woman — By Bill Conselman and Charlie Plumb

The search for Giggles goes determinedly on! The mother is in hiding, trusting Ella to protect her baby. The millionaire grandfather, after forcing his son to desert the baby's mother, is bound that nothing will prevent him from gaining possession of Giggles.
HELLO, CAPTAIN! WE'RE PRIVATE DETECTIVES HIRED BY OLD MAN COLE TO FIND THE MISSING BABY! KNOW ANYTHING NEW? WE'RE JUST FRESH OUT OF CLEWS!
WELL, IS THAT SO? WHAT DO YOU TAKE ME FOR—A SAP? YOU'VE GOT PLENTY OF CRUST ASKING ME TO HELP YOU WHEN THERE'S A BIG REWARD OFFERED TO THE MAN WHO FINDS THE KID!
AW, GIVE US AN EVEN BREAK CAPTAIN! WE'LL SPLIT THE REWARD WITH YOU IF WE HAVE ANY LUCK!
NOW YOU'RE TALKING SENSE! HERE'S A DESCRIPTION OF THE GIRL WHO IS SUPPOSED TO HAVE THE BABY—DARK EYES, FRECKLED NOSE, BLACK STRAIGHT BOBBED HAIR, SLIM FIGURE, MEDIUM HEIGHT, POORLY DRESSED!
Reg. U. S. Pat. Off.; Copyright, 1930, by Metropolitan Newspaper Service
IT'LL BE A CINCH TO FIND THE BABY NOW! WITH THIS DESCRIPTION WE COULDN'T MISS THE GIRL THAT'S GOT HER IF WE SAW HER A MILE AWAY!
WHAT A LOVELY DAY, GIGGLES! NOT A POLICEMAN IN SIGHT!
5-23

GASOLINE ALLEY — Carrying On

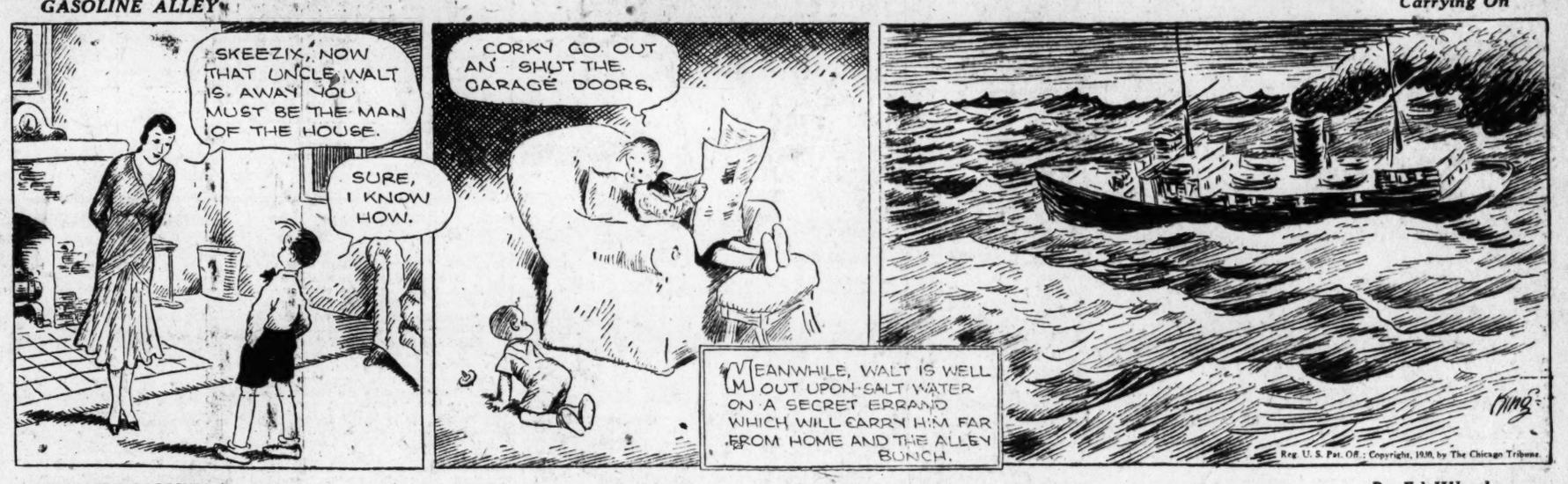
SKEEZIX, NOW THAT UNCLE WALT IS AWAY YOU MUST BE THE MAN OF THE HOUSE.
SURE, I KNOW HOW.
CORKY GO OUT AN' SHUT THE GARAGE DOORS.
MEANWHILE, WALT IS WELL OUT UPON SALT WATER ON A SECRET ERRAND WHICH WILL CARRY HIM FAR FROM HOME AND THE ALLEY BUNCH.
Reg. U. S. Pat. Off.; Copyright, 1930, by The Chicago Tribune.

MINUTE MOVIES — By Ed Wheelan

(All rights protected by the George Matthew Adams Service. Trade Mark Registered U. S. Patent Office.)


ANIMATED CARTOON COMEDY
THE INKLING KID.
SCENARIO BY DOUGLAS SMITH
ANIMATED BY WHEELAN
WOT'S THOSE THINGS?
WOW, THEY'RE PACKAGES OF SEEDS! GEE, CAN I PLANT 'EM!?
NOW I'LL HAVE A NICE LIL GARDEN'
HOW ABOUT A HOSE, BOSS?
FINE
WELL WELL DONT I GET ANY WATER? WOT'S THA IDEA THINK YOURE KIDDIN' SOMEBODY STUPID??
HEY NIX THAT'S INK!!
AW, BOSS, I DIDNT MEAN TO BE SO FRESH!
THE END

BOBBY THATCHER — "Welcome, Little Stranger—" — By George Storm

SORRY MISS, BUT YOU HAVENT THE STRENGTH NOR THE EXPERIENCE FOR THE BALE BREAKERS, BUT I'M GOING TO GIVE YOU A CHANCE AT ONE OF THE MACHINES
LOOKIT THE QUEEN OF SPADES WORKIN A NUMBER SEVEN CUTTER
AINT SHE GRAND! SITS AS IF SHE WAS PLAYIN A HARP
IF SHE KEEPS BACKIN AGAINST THE COGS ON THAT MIXER SHE WILL BE PLAYIN' A HARP
THATS THE TROUBLE WITH A YOUNG FOREMAN LIKE HARRY.... HE TOOK ONE LOOK AT THAT DIZZY AND SAYS "YOU'RE HIRED." WAIT TILL MAUD GETS A LOOK AT HER.... SHE'LL HAVE HER OWN IDEA OF WHY HARRY HIRES THAT KIND..
© McClure Newspaper Syndicate

THE GUMPS — The Three Pyramids

WHERE DOES THE WIDOW ZANDER GET HER DOUGH?
THE SPHINX
BIM'S BANK ROLL
TOM CARR'S WEALTH
COMING RIGHT ALONG
WATCH THIS ONE GROW
THE WIDOW'S MITE — WHAT HEAVENEYES OWES SCOOGE AT 40%
SIDNEY SMITH
Reg. U. S. Pat. Off. Copyright 1930 by The Chicago Tribune

# NEW YORK STOCK EXCHANGE TRANSACTIONS OF YESTERDAY

## STOCKS ARE FIRMER AS MARKET CLOSES

### Bears' Efforts Curtailed as Turnover Slumps to 1,860,200 Shares.

### CASE AGAIN DECLINES

New York, May 22 (A.P.).—Bear traders found their course increasingly difficult in today's stock market. Efforts to force leading shares below the restsiance points represented by the lows reached on the reaction early this month were unavailing, and volume not only shriveled on the further declines of the earlier hours, but quiet support was accorded to pivotal shares. The list was displaying considerable firmness at the close.

Trading was the lightest since January, amounting to only 1,860,200 shares. This aggregate testified to the extreme inertia, despite the play made by the bears in a few vulnerable stocks.

Although the market is paying far more attention to business conditions than to the credit situation, the Federal Reserve statement as of May 21 showed some interesting changes. The total of bills and securities for the twelve banks was $11,000,000 above the previous week's, with most of the gain made by the New York bank. Discounts were off very slightly, but reserve note circulation of the local institution increased $9,000,000, although this item for the entire system was off $12,000,000 from the week ended May 14.

**Note Circulation Drops.**

In this connection, it was pointed out that whereas Federal Reserve note circulation has been declining steadily for more than two months, the circulation of the Treasury's gold certificates has been increasing. This growth represents an important basis for credit expansion, since substitution of reserve notes, requiring only 40 per cent support in gold, for the Treasury currency, which represents 100 per cent gold, would release some of the precious metal.

The increase of $8,000,000 in brokers loans to a total of $4,015,000,000 apparently reflected borrowings by pools, which have been moderately active, and by purchasers of stock on a scale down. Distribution of new bond issues has also been going forward in the past week.

There was virtually no change in money. Rates on time loans were revised upward a quarter of 1 per cent in the longer maturities, which had been reduced by that amount on Wednesday. The Bank of England failed to cut its rediscount rate and the New York Federal Reserve directors likewise took no action.

Grain prices moved up. Wheat was strong, 2¾ to 3 cents higher on bullish Kansas estimates and reports of rust in Texas. Corn advanced 1⅜ to 1⅞ in sympathy with wheat and on forecasts of unfavorable weather. Other commodities were quiet, with sugar and cotton both steady.

**U. S. Steel Recovers.**

Stock prices softened in the morning, but by early afternoon the leadership of General Motors, Ludlum Steel, Corn Products, Grigsby Grunow and a few others had attracted a following and a miscellaneous assortment, including Fox, Radio-Keith-Orpheum, General Electric, Public Service of New Jersey and North American, displayed a much firmer tone. U. S. Steel, which had been down to 166¾, recovered nearly 3 points, closing at 169¼ for a small net gain. Most of the early leaders ruled moderately higher throughout the remainder of the day, and were joined by American Telephone, United Aircraft, Loew's, Vanadium, American Tobacco "B" and Johns-Manville.

Philadelphia & Reading Coal & Iron was strong, climbing 2 points to a new high to the accompaniment of reports of negotiations for an alignment with a prominent electric power company. International Salt's response to the increased dividend and the proposed 3-for-1 splitup was a 4-point advance to a new peak price.

J. I. Case was again the plaything of the shorts, making several wide moves that ended in a net loss of 14¾ points. American Machine & Foundry, which is to be split 5 for 1, surrendered a large part of yesterday's gain. New lows for the year were made by American Locomotive, U. S. Freight, Calumet & Arizona and Mohawk Carpet, the latter going down more than 2 points on omission of the 75-cent dividend. Inspiration Copper, whose directors cut the quarterly disbursement in two—the third copper dividend to be reduced this week—held steady on the news.

Foreign exchanges, especially the Europeans, were firm. The French franc was a shade higher.

### NEW YORK COTTON.

New York, May 22 (A.P.).—In contrast with yesterday's ruling new crop positions were relatively steady on the New York Cotton Exchange today. Covering on commission house buying was inspired by the forecast for showers in the Southwest and talk of improved technical conditions. Additional May notices were promptly stopped and there was some trade buying of July, but it was supplied by scattering liquidation.

July sold off from 16.38 to 16.29 and closed at 16.34, or 1 point net lower, while the new October advanced from 14.77 to 14.98 and closed at 14.93, or 12 points net higher.

The general market closed steady net 1 to 7 points lower on the old crop and 9 to 12 points higher on new crop months.

The opening was steady at a decline of 4 points to an advance of 1 point. There was some selling on the relatively easy showing of Liverpool, reports of favorable overnight weather in the South, and a little near-month liquidation, which may have been caused by the issuance of May notices estimated at about 17,400 bales. The notices were stopped by the leading long interests, but rallies of a point or two on the near months seemed to meet some liquidation, while the new crop turned firm on the forecast for showers in the Southwest. After selling off to 16.18 May rallied to 16.25 and closed at 16.22, while the new December contract sold up from 14.86 to 15.06 and closed at 15.00. The closing quotation for July was 141 points above the new October, compared with a difference of 154 points at the close of the previous day.

Trading was comparatively quiet during the entire day, particularly in the old crop months. Trade shorts were credited with buying July on the setback, but the demand was withdrawn on the bulges and there was some selling of July against purchases of May. The day's weather details were considered generally favorable, but the forecast for showers in the Western belt evidently caused some uneasiness and offerings of new crop months were light enough to suggest a firm technical position. Liverpool cables reported continental and Bombay selling in that market.

Exports today, 5,806, making 6,422,051 so far this season. Port receipts, 5,401. United States port stocks, 1,719,376.

| Futures: | High. | Low. | Close. |
|---|---|---|---|
| January (old) | 15.32 | 15.14 | 15.25 |
| January (new) | 15.05 | 14.86 | 15.00 |
| March | 15.23 | 15.06 | 15.20 |
| May | 16.30 | 16.18 | 16.22-23 |
| July | 16.38 | 16.29 | 16.34 |
| October (old) | 15.26 | 15.07 | 15.20-23 |
| October (new) | 14.98 | 14.77 | 14.93-94 |
| December (old) | 15.33 | 15.15 | 15.28 |
| December (new) | 15.06 | 14.86 | 15.00 |

### BALTIMORE SECURITIES.

Baltimore, May 22 (A.P.).—Closing prices:

| | |
|---|---|
| Arundel Corporation | 43½ |
| Baltimore Trust | 41 |
| Black & Decker | 37⅝ |
| C. & P. Telephone pf | 116¾ |
| C. G. E. L. & P. | 128½ |
| C. G. E. L. & P. 5% pf | 102½ |
| Fidelity & Deposit | 186 |
| Fidelity & Guar Fire | 42½ |
| Fin. Co. of Am. com B | 12½ |
| First National Bank | 50½ |
| Maryland Casualty | 88½ |
| Md. Casualty rts. wi | 7½ |
| Pa. Water & Power | 85 |
| Un. Rwys. & Electric | 12½ |
| U. S. Fidelity & Guar | 43 |
| W. Md. Dairy pr. pf | 53½ |
| Houston Nat. Gas 1st 6s w w | 100 |
| Kingsport Press 6½s | 95 |

| Sales in hundreds. | Stock | High | Low | Last | Chg. | Bid |
|---|---|---|---|---|---|---|
| | **A** | | | | | |
| 1 | Abitibi Pow & Pap | 30⅝ | 30⅛ | 30⅝ | − ⅞ | 30½ |
| 30 | Abr & Straus pf (7) AS (z) | 109½ | 109½ | 109½ | | 109 |
| 24 | Adams Express (1.60) | 30¾ | 30 | 30⅛ | + ½ | 30¼ |
| 3 | Adams Millis (2) | 31⅛ | 30⅞ | 30⅞ | − ⅜ | 30 |
| 1 | Advance Rumely pf | 31⅜ | 31⅜ | 31⅜ | − ⅜ | 31 |
| 1 | Ahumada Lead | ¾ | ¾ | ¾ | − ⅛ | ¾ |
| 18 | Air Reduction (3) | 140⅛ | 138¼ | 139¼ | − ⅛ | 139 |
| 2 | Ajax Rubber | 1¾ | 1¾ | 1¾ | + ½ | 1⅝ |
| 65 | Alleghany | 26⅞ | 26⅜ | 26½ | − ½ | 26½ |
| 1 | Alleghany pf (5½) | 100½ | 100½ | 100½ | − ¼ | 100¾ |
| 1 | Alleghany pf xw (5½) | 93½ | 93½ | 93½ | | 92¼ |
| 1 | Alleg Steel (2.05b) | 60 | 60 | 60 | | 60½ |
| 32 | Al Chem & Dye (6) | 306 | 298 | 305 | + 3 | 304 |
| 28 | Allis Chal Mfg (3) | 62¾ | 61½ | 62 | − ½ | 62 |
| 28 | Amerada (2) | 26 | 23⅞ | 25⅞ | + 2 | 25 |
| 2 | Am Agri Chem | 7 | 7 | 7 | − ¼ | 7⅛ |
| 1 | Am Bank Note (2) | 84½ | 84½ | 84½ | + 2 | 85 |
| 3 | Am Brake Shoe (2.40) | 45½ | 45⅛ | 45⅛ | − ⅛ | 45⅛ |
| 1 | Am Br Shoe Fd p(7) AS (z) | 124 | 124 | 124 | − 1½ | 122¼ |
| 10 | Am Brown Bov El | 18⅜ | 17½ | 18⅛ | + ½ | 18 |
| 137 | Am Can (4) | 142⅝ | 139½ | 141¼ | − ⅛ | 141 |
| 2 | Am Can pf (7) | 146 | 146 | 146 | − ¼ | 146 |
| 9 | Am Car & Fdy (6) | 57⅞ | 56¼ | 57⅞ | + ⅛ | 55 |
| 2 | Am Car Fdy pf (7) | 102 | 102 | 102 | − ⅛ | 101¾ |
| 1 | Am Chain (3) | 58 | 58 | 58 | | 56 |
| 2 | Am Chain pf (7) | 96½ | 96 | 96 | − 1¼ | 95¼ |
| 1 | Am Chicle (2¼b) | 45 | 45 | 45 | − 1½ | 43¼ |
| 123 | Am & For Power | 80¾ | 77½ | 78¾ | − 1 | 78¾ |
| 1 | Am & For Pow 7% pf (7) | 111 | 111 | 111 | | 111 |
| 3 | Am Hawaiian S S (2) | 23 | 22¼ | 23 | | 22 |
| 1 | Am Home Prod (4.20) | 61⅛ | 61½ | 61½ | − 1 | 61½ |
| 9 | Am Ice (3) | 37⅜ | 37⅛ | 37⅜ | + ⅛ | 37⅛ |
| 2 | Am Ice pf (6) | 85 | 85 | 85 | + 1¼ | 83⅜ |
| 14 | Am International (2) | 42½ | 42 | 42½ | | 42⅜ |
| 1 | Am-La France & Foam | 2⅝ | 2⅝ | 2⅝ | | 2½ |
| 10 | Am-La Fr & F pf AS (z) | 30¼ | 30¼ | 30¼ | − ½ | 30 |
| 71 | Am Loco (4) | 63⅛ | 62 | 62½ | − ⅝ | 62 |
| 1 | Am Loco pf (7) | 105 | 105 | 105 | + ¼ | 104¾ |
| 8 | Am Mach & Fdy (7) | 276⅞ | 265 | 265 | − 11 | 265 |
| 10 | Am Nat Gas pf (7) AS (z) | 89½ | 89½ | 89½ | − ½ | 89½ |
| 91 | Am Piano | 1¼ | 1 | 1⅛ | − ⅛ | 1 |
| 30 | Am Piano pf AS (z) | 5½ | 5½ | 5½ | + ¾ | 5 |
| 32 | Am Pow & L (1a) | 101 | 97¾ | 99¾ | + ¾ | 99½ |
| 2 | Am Pow & L 6% pf (6) | 105 | 105 | 105 | | 105 |
| 1 | Am P & L pf A (3½) | 83¼ | 83¼ | 83¼ | + ⅛ | 83⅛ |
| 49 | Am Rad Stand San (1½) | 32⅞ | 31⅝ | 32⅝ | + ⅛ | 32½ |
| 10 | Am Rad St San pf(7)AS(z) | 143½ | 143½ | 143½ | + 5¼ | 143 |
| 1 | Am Republics | 24 | 24 | 24 | + ¼ | 23 |
| 12 | Am Rolling Mill (2a) | 72⅞ | 71⅛ | 72⅞ | + ¼ | 72 |
| 149 | Am Roll Mill rts | ⅛ | ⅛ | ⅛ | | |
| 2 | Am Safety Raz (5) | 66 | 66 | 66 | | 65 |
| 1 | Am Seating (2) | 16½ | 16½ | 16½ | + ½ | 16 |
| 10 | Am Shipbuilding (8) AS (z) | 85 | 85 | 85 | | 85 |
| 30 | Am Shipbuilding n AS | 46⅞ | 46⅞ | 46⅞ | | 45 |
| 14 | Am Smelt & Ref (4) | 71 | 70⅛ | 70¼ | − ⅜ | 70½ |
| 2 | Am Smelt pf (7) | 139 | 139 | 139 | | 139 |
| 1 | Am Snuff (3) | 42 | 42 | 42 | | 42 |
| 3 | Am Steel Fdrs (3) | 41¼ | 41¼ | 41¼ | − ¼ | 41 |
| 1 | Am Sumatra Tob | 14⅛ | 14⅛ | 14⅛ | − ⅛ | 14¼ |
| 136 | Am Tel & Tel (9) | 244⅜ | 241½ | 244⅜ | + 2¼ | 244½ |
| 420 | Am Tel & Tel rts | 20¼ | 19⅞ | 20⅛ | | 20⅛ |
| 6 | Am Tob (8) | 259¾ | 258½ | 258⅝ | + 1⅝ | 258½ |
| 1 | Am Tob pf (6) | 124½ | 124½ | 124½ | + ½ | 123⅜ |
| 37 | Am Tob B (8) | 263¾ | 259 | 263½ | + 2½ | 262 |
| 18 | Am Wat Wks (1) | 109¾ | 108 | 109¾ | + ¾ | 109 |
| 3 | Am Woolen | 15 | 15 | 15 | − ½ | 14¾ |
| 20 | Am Wtg Paper ctf | 7⅝ | 7⅛ | 7⅝ | | 7⅜ |
| 150 | Anaconda Cop (7) | 58¾ | 57⅜ | 58⅝ | | 58½ |
| 4 | Anaconda W & C (3) | 37½ | 37⅛ | 37½ | | 37⅛ |
| 1 | Andes Copper Min (3) | 26⅛ | 26⅛ | 26⅛ | | 26¼ |
| 2 | Archer-Dan Mid (2) | 23 | 23 | 23 | + ⅝ | 22½ |
| 5 | Armour of Ill A | 6⅝ | 6½ | 6½ | | 6½ |
| 11 | Armour of Ill B | 3⅞ | 3¾ | 3¾ | + ⅛ | 3⅝ |
| 32 | Asso Apparel Ind (4) | 39⅝ | 39 | 39⅝ | + ¾ | 39½ |
| 4 | Asso Dry Gds (2½) | 42½ | 42 | 42½ | | 42 |
| 1 | Atchison T & S F (10) | 227 | 227 | 227 | | 226 |
| 2 | Atchison pf (5) | 106 | 106 | 106 | − ¼ | 105¾ |
| 3 | Atl Gulf & W I (1) | 61 | 61 | 61 | − ⅛ | 61 |
| 51 | Atlantic Ref (2b) | 41⅞ | 41 | 41¼ | + ⅛ | 41¼ |
| 110 | Atlas Pow pf (6) AS (z) | 102¼ | 102 | 102 | − 2 | 102 |
| 10 | Atlas Stores (1a) | 35¼ | 34⅞ | 34⅞ | − ⅜ | 34¾ |
| 13 | Auburn Auto (4a) | 162½ | 153 | 162½ | + 10¼ | 160 |
| 1 | Austin Nich new | 6⅜ | 6⅜ | 6⅜ | | 6½ |
| 2 | Autosales | 5⅜ | 5½ | 5⅜ | − ⅛ | 5½ |
| 3 | Auto Strop Raz A (3) | 54 | 54 | 54 | − ¾ | 53⅝ |
| 24 | Aviation Corp | 7⅛ | 7⅛ | 7⅛ | | 7⅛ |
| | **B** | | | | | |
| 19 | Baldwin Loco (1¾) | 27⅞ | 26½ | 27⅛ | + ¾ | 27¼ |
| 30 | Baldwin L pf (7) AS (z) | 113 | 112 | 113 | + 3 | 110½ |
| 6 | Balt & Ohio (7) | 114⅝ | 113¾ | 114⅝ | + ⅜ | 114½ |
| 2 | Balt & Ohio pf (4) | 83 | 83 | 83 | + ½ | 83 |
| 100 | Bamberger pf (6½) AS (z) | 108½ | 108½ | 108½ | + ¾ | 108½ |
| 200 | Barker Bros (2) AS (z) | 17⅛ | 17⅛ | 17⅛ | − ⅜ | 17 |
| 20 | Barnsdall A (2) | 27 | 26⅛ | 26⅜ | + ⅝ | 26½ |
| 1 | Belding Heminway | 4⅞ | 4⅞ | 4⅞ | + ⅛ | 4⅛ |
| 19 | Bendix Aviation (2) | 42 | 41⅛ | 41⅝ | + ⅝ | 41 |
| 4 | Best & Co (2) | 48¼ | 48⅛ | 48⅛ | − ¾ | 48¼ |
| 15 | Bethlehem Steel (6) | 95¾ | 94⅛ | 95¼ | + ⅛ | 95⅛ |
| 2 | Bohn Alum (3) | 53 | 53 | 53 | − 1⅛ | 52¾ |
| 105 | Borden (3a) | 87⅝ | 86 | 87⅝ | + ⅝ | 87⅜ |
| 13 | Borg-Warner (4) | 35⅛ | 34½ | 35 | | 34¾ |
| 169 | Briggs Mfg | 22⅛ | 21⅛ | 21¾ | + ¼ | 21¾ |
| 3 | Brit Emp Steel | 2½ | 2½ | 2½ | + ½ | 2 |
| 13 | Brockway Motor | 21⅛ | 20½ | 21½ | + ¼ | 21¼ |
| 7 | Bklyn-Manh Trans (4) | 69⅛ | 68⅞ | 68⅞ | − ¼ | 68⅞ |
| 5 | Brooklyn & Qu Tr | 15⅞ | 15 | 15 | − ⅛ | 13½ |
| 1 | Bklyn & Qu Tr pf (4) | 65 | 64⅝ | 65 | + ¼ | 65 |
| 2 | Bucyrus-Erie (1) | 25½ | 25½ | 25½ | − ⅛ | 25¾ |
| 1 | Bucyr-Erie cvt pf (2½) | 40 | 39⅝ | 40 | + ⅛ | 39 |
| 17 | Budd Mfg (1) | 12⅝ | 11⅝ | 12¼ | + ⅛ | 12¼ |
| 50 | Budd Wheel (1) | 14 | 13⅝ | 13⅞ | − ⅛ | 13⅞ |
| 8 | Buff & Susq ctfs | 89 | 89 | 89 | | 89 |
| 400 | Buff & Susq pr ctfs (4) AS | 89 | 89 | 89 | | 89 |
| 9 | Bullard Co (1.60) | 39 | 38½ | 38¾ | − ¼ | 38½ |
| 3 | Bulova Watch (3) | 32½ | 32½ | 32½ | − ¼ | 32¼ |
| 3 | Burns Bros A (8) | 100 | 100 | 100 | | 100 |
| 15 | Burroughs Ad Mch (1) | 40½ | 39½ | 40 | − ½ | 40½ |
| 10 | Bush Term Bldg pf(7)AS(z) | 115 | 115 | 115 | | 115 |
| 1 | Butte Cop & Zinc | 2⅞ | 2⅞ | 2⅞ | | 2⅞ |
| 29 | Byers Co | 93 | 90¾ | 91¼ | − ⅛ | 91¼ |
| | **C** | | | | | |
| 8 | Calif Pack (4) (z) | 70 | 69 | 69¾ | + 1½ | 68 |
| 3 | Callahan Zinc Ld | 1¼ | 1⅛ | 1¼ | + ⅛ | 1⅛ |
| 88 | Calumet & Arizona (2) | 53 | 50⅝ | 52⅛ | − ½ | 52 |
| 6 | Calumet & Hecla (2) | 19½ | 19 | 19 | − ⅛ | 19⅛ |
| 2 | Campbell Wyant (2) | 23 | 23 | 23 | + 1⅞ | 22 |
| 31 | Canada Dry G Ale (5) | 65 | 62½ | 64½ | + ⅛ | 64½ |
| 4 | Canadian Pac (10) | 206½ | 206½ | 206½ | − 1½ | 206½ |
| 2 | Canadian Pac n wi | 51⅞ | 51½ | 51⅝ | | 51½ |
| 325 | Case (J I) (6) | 305 | 291 | 294½ | − 14¾ | 294 |
| 10 | Case (J I) pf (7) AS (z) | 130 | 130 | 130 | | 130 |
| 12 | Caterpillar Tr (3¼b) | 74⅛ | 73¼ | 74 | | 74 |
| 15 | Celotex Co (3) | 32 | 31⅜ | 31¾ | − 1 | 31½ |
| 1 | Central Aguirre (1½) | 27 | 27 | 27 | | 27 |
| 1 | Central R R N J (12b) | 274 | 274 | 274 | + 9 | 258 |
| 17 | Cerro de Pasco (6) | 53 | 52¼ | 53 | + ½ | 53 |
| 13 | Checker Cab (4.20) | 45 | 44⅛ | 45 | + 1½ | 44 |
| 13 | Chesapeake & Ohio (10) | 221½ | 220 | 220½ | + 2½ | 221 |
| 3 | Chesapeake Corp (3) | 70 | 69¼ | 70 | + ¾ | 70 |
| 19 | Chic Gt Western | 15 | 14½ | 14½ | + ⅛ | 14½ |
| 20 | Chic Gt West pf | 49⅛ | 48 | 49 | + 1⅛ | 49 |
| 100 | Chic I & L pf (4) (z) AS | 69 | 69 | 69 | + 3⅝ | 70 |
| 1 | Chic Mil St P & Pac | 20½ | 20½ | 20½ | − ⅛ | 20¾ |
| 48 | Chic Mil St P Pac pf | 34½ | 33¼ | 34⅛ | − ⅛ | 34⅛ |
| 1 | Chic Pneu Tool | 22⅞ | 22⅛ | 22⅞ | − ⅛ | 22⅞ |
| 1 | Chic Pneu Tool pf (3½) | 49½ | 49½ | 49½ | − ½ | 47½ |
| 2 | Chic Rk Is & Pac (7) | 114½ | 114½ | 114½ | | 112 |
| 2 | Chickasha Cot Oil (3) | 22¾ | 22¼ | 22⅜ | − ⅛ | 22½ |
| 5 | Childs Co (2.40) | 64⅜ | 63 | 64⅜ | − ⅛ | 63¼ |
| 68 | Chrysler (3) | 34¾ | 33¾ | 34¾ | + ⅛ | 34⅝ |
| 6 | City Stores (½) | 9⅝ | 9½ | 9½ | − ⅛ | 9½ |
| 1 | Clark Equip (3) | 38¾ | 38¾ | 38¾ | − ¾ | 37 |
| 17 | Coca Cola (6) | 183⅞ | 181½ | 183⅞ | + 1 | 182¾ |
| 1 | Colgate-Palmolive (2½) | 59½ | 59½ | 59½ | + ½ | 59 |
| 6 | Colorado Fuel & Iron (2) | 60 | 59 | 59 | − 1 | 59⅝ |
| 30 | Col & So 1st pf (4) (z) AS | 77 | 77 | 77 | − 1 | 74 |
| 416 | Colum Gas & El (2) | 84 | 82⅝ | 83⅝ | − ⅛ | 83½ |
| 11 | Col Gas & El pf A (6) | 110 | 109¾ | 109⅞ | − ⅛ | 109⅞ |
| 1 | Col Gas & El pf B (5) | 98 | 98 | 98 | + ⅛ | 98½ |
| 49 | Columbia Grapho (.87) | 27¼ | 26⅜ | 26⅞ | − ⅛ | 26⅞ |
| 16 | Columbia Carbon (6b) | 151 | 148 | 149 | − ¾ | 147½ |
| 1 | Commercial Credit (2) | 29⅞ | 29⅞ | 29⅞ | | 29½ |
| 2 | Com Credit A (3) | 39 | 39 | 39 | | 38½ |
| 10 | Com C 6½% pfww(6½)(z)AS | 91 | 91 | 91 | + 2½ | 88½ |
| 2 | Com Invest Trust (1.60a) | 41 | 40¼ | 41 | − ⅛ | 41 |
| 2 | Com Inv Trust cv pf (6k) | 83 | 83 | 83 | | 82½ |
| 82 | Commercial Solv (1a) | 30⅝ | 29⅛ | 30⅛ | − ⅛ | 30⅛ |
| 164 | Commonwealth South (.60) | 17⅜ | 17⅛ | 17⅜ | − ⅛ | 17⅜ |
| 4 | Com South pf (6) | 103¼ | 103 | 103 | | 103 |
| 22 | Congoleum Nairn | 15½ | 15 | 15⅛ | − ⅛ | 15⅛ |
| 8 | Congress Cigar (5¼b) | 43¼ | 43 | 43¼ | + 1¼ | 43¼ |
| 3 | Consol Cigar (7) | 43¼ | 43 | 43 | | 43 |
| 2 | Cons Film Ind (2) | 23½ | 23⅛ | 23⅜ | − ⅜ | 23⅛ |
| 217 | Consol Gas (4) | 124¾ | 121¾ | 123⅛ | − ⅛ | 123 |
| 2 | Consol Gas pf (5) | 103¼ | 102⅞ | 103¼ | + ½ | 103 |
| 1 | Cons R R Cuba pf (6) | 60 | 60 | 60 | − ¼ | 59½ |
| 1 | Consol Textile | 1½ | 1½ | 1½ | | 1⅛ |
| 2 | Container A (1.20) | 16⅛ | 15⅛ | 16⅛ | | 15⅛ |
| 5 | Cont Baking A | 30⅛ | 29⅞ | 29⅞ | | 29⅝ |
| 15 | Cont Bak B | 4⅝ | 4 | 4⅛ | | 4½ |
| 1 | Cont Baking pf (8) | 80⅛ | 80⅛ | 80⅛ | | 80 |
| 15 | Continental Can (2½) | 63⅜ | 62⅝ | 63⅜ | + ⅜ | 63½ |
| 11 | Cont Diam Fiber (5) | 24⅞ | 24⅛ | 24⅜ | + ¼ | 24¼ |
| 2 | Continental Ins (2.40) | 64 | 63⅝ | 63⅝ | + ⅜ | 63½ |
| 6 | Continen Mot | 5⅜ | 5¼ | 5¼ | | 5 |
| 47 | Contin Oil of Del | 26½ | 25½ | 26¼ | + ½ | 26 |
| 1 | Contin Shares (1) | 28½ | 28½ | 28½ | − ½ | 28 |
| 42 | Corn Products (3) | 104 | 102½ | 104 | + 2⅛ | 103 |
| 3 | Coty (2a) | 27 | 27 | 27 | | 27 |
| 5 | Crosley Radio (1) | 16 | 16 | 16 | − 2 | 16¼ |
| 2 | Crown Zellerbach (1) | 15½ | 15½ | 15½ | | 15 |
| 10 | Crucible Steel (5) | 76 | 75¼ | 75⅞ | − ¼ | 75½ |
| 1 | Cuba Cane Prods | 3⅞ | 3⅞ | 3⅞ | + ⅛ | 3¾ |
| 6 | Cuba Co | 15⅞ | 15⅞ | 15⅞ | − ⅛ | 15⅞ |
| 1 | Cuban Am Sugar | 6¾ | 6¾ | 6¾ | + ¼ | |
| 1 | Cudahy Pack (4) | 44¼ | 44¼ | 44¼ | | 44 |
| 5 | Curtis Pub pf (7) | 119¾ | 119½ | 119¾ | + ¾ | 119½ |
| 153 | Curtiss Wright | 10⅞ | 10¼ | 10¾ | + ¼ | 10¾ |
| 13 | Curtiss Wright A | 14¼ | 14 | 14¼ | | 14⅛ |
| | **D** | | | | | |
| 2 | Davison Chemical | 34⅛ | 34 | 34 | | 33⅝ |
| 8 | Deere pf (7) (z) | 121½ | 121¼ | 121½ | − ¾ | 120 |
| 4 | Deere pf n | 24½ | 24⅜ | 24⅜ | | 23 |
| 2 | Delaware & Hud (9) | 173 | 172⅜ | 172⅜ | − ⅝ | 172¼ |
| 5 | Del Lack & West (6) | 126¾ | 126 | 126 | | 125 |
| 4 | Den Rio Gr & W pf | 70 | 70 | 70 | | 69½ |
| 4 | Detroit Edison (8) | 235 | 235 | 235 | − 2 | 235 |
| 1 | Devoe & Ray A (2.40) | 36¾ | 36¾ | 36¾ | | 36 |
| 10 | Diamond Match (8) (z) | 215 | 208½ | 214¾ | + 3 | 214 |
| 1 | Dome Mines (1) | 8⅞ | 8⅞ | 8⅞ | | 8¾ |
| 4 | Dominion Stores (1.20a) | 23⅞ | 23¼ | 23¼ | − ⅝ | 22⅝ |
| 11 | Drug Inc (4) | 80⅞ | 80¼ | 80½ | + ½ | 80⅛ |
| 54 | Du Pont de Nem (4) | 130 | 123 | 129¾ | | 129¼ |
| 108 | Du Pont de Nem rts | 1½ | 1⅜ | 1½ | | 1½ |
| 8 | Du Pont de N deb (6) | 120¾ | 120½ | 120½ | | 120½ |
| | **E** | | | | | |
| 52 | Eastman Kodak (8b) | 237 | 232½ | 236½ | − ½ | 235½ |
| 5 | Eaton Axle & Spr (3) | 27⅜ | 27 | 27⅜ | + ⅜ | 27¼ |
| 30 | Elec Auto Lite (6) | 91 | 86⅝ | 90 | + 1⅞ | 90 |
| 3 | Electric Boat | 6 | 6 | 6 | − ⅜ | 5⅞ |
| 235 | El Pow & Lgt (1) | 84⅞ | 82¾ | 84⅝ | + ¾ | 84½ |
| 2 | El Pow & Lt pf (7) | 110⅞ | 110¾ | 110⅞ | + ¾ | 110 |
| 3 | Elec Storage Batt (5) | 70⅜ | 69 | 70⅜ | + 1⅜ | 69¼ |
| 1 | Emerson Brant A | 4 | 4 | 4 | | 3½ |
| 2 | Endicott Johnson (5) | 50 | 50 | 50 | | 49 |
| 10 | Engineers Pub Ser (2.40) | 62½ | 62⅛ | 62½ | + ½ | 62½ |
| 1 | Engin P S 5% pf (5) | 106 | 106 | 106 | − ½ | 106 |
| 1 | Engin P S 5½% pf (5½) | 102¾ | 102¾ | 102¾ | − 1 | 102½ |
| 4 | Equit Off Bldg (3) | 48¼ | 48 | 48 | − ⅜ | 48¼ |
| 15 | Erie R R | 48⅛ | 47⅛ | 47½ | − 1 | 47⅞ |
| 3 | Erie 2d pf (4) | 57½ | 57½ | 57½ | | 57½ |
| 3 | Eureka Vac Clean (4) | 24⅛ | 24⅛ | 24⅛ | − ⅜ | 24¼ |
| 80 | Exchange Buff (1½) AS (z) | 24½ | 24½ | 24½ | | 24¼ |
| | **F** | | | | | |
| 3 | Fairbanks Co | 3¾ | 3⅝ | 3¾ | | 3½ |
| 5 | Fairbanks Morse (3) | 46⅛ | 45½ | 46⅛ | + ¼ | 45 |
| 20 | Fashion Park pf (7) AS | 55½ | 55½ | 55½ | + 2½ | 55½ |
| 1 | Fed Lt & Tr (1½a) | 71 | 71 | 71 | − ½ | 70⅞ |
| 6 | Fed Wat Ser (2.40k) | 35⅝ | 35¼ | 35¼ | − ¾ | 36⅛ |
| 10 | Federated Dept St | 32½ | 30½ | 32½ | + 2 | 31 |
| 2 | Fidel Ph Fire Ins (2.60) | 76⅜ | 75⅛ | 76⅜ | + ⅜ | 76 |
| 3 | Firestone T & R (1.60) | 23 | 22½ | 23 | + ⅜ | 23¼ |
| 3 | Firest T & R pf (6) | 80 | 79⅞ | 80 | | 79¾ |
| 2 | First Nat Stores (2½) | 52⅝ | 52⅛ | 52⅝ | − ¼ | 52¼ |
| 1 | Fisk Rubber | 3⅜ | 3⅜ | 3⅜ | | 3⅜ |
| 6 | Florsheim Shoe A (3) | 45 | 45 | 45 | + ½ | 45 |
| 2 | Follansbee (3) | 35⅛ | 35⅛ | 35⅛ | − ⅜ | 35⅛ |
| 30 | Foster Wheeler (2) | 89⅛ | 87½ | 88⅛ | − 1 | 88 |
| 3 | Fourth Natl Investors | 41⅛ | 41 | 41 | | 41 |
| 119 | Fox Film A (4) | 50 | 48⅛ | 49 | − ⅛ | 49 |
| 18 | Freeport Texas (4) | 47½ | 46⅜ | 47 | − ½ | 46⅞ |
| | **G** | | | | | |
| 3 | Gardner Motor | 4⅜ | 4⅛ | 4⅜ | + ¼ | 4⅛ |
| 29 | Gen Am Tank (4a) | 104¾ | 103½ | 104½ | + ⅜ | 104½ |
| 5 | General Asphalt (4) | 56¾ | 55⅞ | 56¾ | + ⅛ | 56¼ |
| 19 | General Bronze (2) | 31 | 29⅞ | 31 | | 30⅜ |
| 3 | General Cable A (4) | 58 | 57¼ | 58 | + ¼ | 57 |
| 1 | General Cable pf (7) | 102 | 102 | 102 | + ¼ | 95 |
| 1 | General Cigar (4) | 51½ | 51½ | 51½ | + 1¼ | 51¼ |
| 100 | General Cigar pf (7) AS (z) | 115½ | 115½ | 115½ | + ⅜ | 115¼ |
| 141 | General Elec (1.60) | 80½ | 78 | 80 | + ⅛ | 80 |
| 1 | General Elec spl (.60) | 11⅝ | 11⅝ | 11⅝ | | 11⅝ |
| 39 | General Foods (3) | 58¼ | 57¼ | 58¼ | + ⅜ | 58 |
| 37 | General Gas & El A (30k) | 14 | 13⅝ | 14 | | 13⅞ |
| 2 | General G & E cv pf (6) (z) | 90¾ | 90⅝ | 90¾ | − ¼ | 90¾ |
| 40 | Gen G&E $7 pf A (7) AS(z) | 108 | 107 | 108 | + 1 | 108 |
| 1 | General Ital Edison (2.62) | 39⅞ | 39⅞ | 39⅞ | + 1¾ | 39½ |
| 1497 | General Mot (3.30b) | 51 | 48¼ | 50⅝ | + ⅝ | 50½ |
| 14 | General Mot 7% pf (7) | 128½ | 128⅜ | 128⅜ | − ⅛ | 128½ |
| 4 | General Outdoor Adv A (4) | 33 | 33 | 33 | − 1¾ | 32½ |
| 6 | General Pub Serv (6J) | 43⅝ | 43⅛ | 43⅛ | − ¾ | 43 |
| 25 | General Railway Sig (5) | 94⅝ | 93 | 93½ | − ⅛ | 92½ |
| 12 | General Realty & Util | 15⅞ | 15⅛ | 15⅝ | − 1⅛ | 15½ |
| 7 | General Realty & Ut pf (6) | 96 | 95 | 95 | − ⅛ | 95 |
| 4 | General Refractories (4¼b) | 81¼ | 81⅛ | 81¼ | + ⅛ | 81 |
| 1 | General Steel pf (6) | 99 | 99 | 99 | | 98½ |
| 49 | General Thea Equip | 45 | 44¼ | 44¾ | | 44⅞ |
| 29 | Gillette Safety Razor (5) | 86 | 85⅛ | 86 | − ¼ | 85⅜ |
| 4 | Gimbel Bros | 17 | 16⅞ | 16⅞ | + ¼ | 16½ |
| 10 | Glidden Co (2) | 24½ | 24½ | 24½ | + ⅛ | 24¼ |
| 110 | Glidden pr pf (7) AS (z) | 98½ | 98 | 98½ | + 1 | 98 |
| 7 | Gobel, Adolph | 13⅞ | 13½ | 13½ | − ⅛ | 13⅝ |
| 25 | Gold Dust (2½) | 44 | 43¼ | 43½ | − ¾ | 43¼ |
| 2 | Gold Dust pf (6) | 108¼ | 108¼ | 108¼ | | 108 |
| 4 | Goodrich (B F) (4) | 41 | 41 | 41 | + 1 | 40 |
| 3 | Goodrich (B F) pf (7) | 97 | 96½ | 97 | | 95 |
| 10 | Goodyear T & R (5) | 83⅞ | 82 | 82⅞ | − ⅞ | 82½ |
| 2 | Goodyear T 1st pf (7) | 100 | 99¾ | 99¾ | − ¼ | 99⅞ |
| 4 | Gotham Silk Hos | 15¾ | 15¼ | 15¼ | − ½ | 15¼ |
| 120 | Gotham Silk pf (7) AS XW | 77 | 76 | 77 | | 73 |
| 2 | Gould Coupler A | 10¼ | 10½ | 10½ | | 10¼ |
| 1 | Graham Paige ctfs | 7¾ | 7¾ | 7¾ | | 7½ |
| 1 | Graham Paige Mot | 9 | 9 | 9 | − ⅛ | 8⅞ |
| 8 | Granby Con Mining (8) | 30⅛ | 29¾ | 30 | − ⅛ | 29¾ |
| 4 | Grand Union | 17½ | 17¼ | 17¼ | | 17 |
| 4 | Granite City St (4) | 40 | 40 | 40 | − ¼ | 40 |
| 56 | Grant (W T) (1) | 37⅛ | 36 | 36⅝ | − ¾ | 36¼ |
| 2 | Great North Ry pf (5) | 92 | 92 | 92 | − ⅛ | 92 |
| 7 | Great N Ry pf ctf (5) | 87⅞ | 87⅛ | 87⅛ | − ⅛ | 87 |
| 10 | Gr Nor Ir Ore ctf (3¼b) | 21½ | 21⅛ | 21½ | + ⅛ | 21½ |
| 37 | Great West Sugar (2.80) | 25⅛ | 25 | 25¼ | + 1⅞ | 25¼ |
| 750 | Grigsby Grunow | 24⅛ | 21¾ | 24 | | 24 |
| 1 | Gulf Mo & N pf (6) | 96 | 96 | 96 | | 96 |
| | **H** | | | | | |
| 20 | Hack Water (1½) AS | 29⅞ | 29⅞ | 29⅞ | − ½ | 29⅞ |
| 10 | Hack Wat pf (1¾) AS (z) | 28 | 28 | 28 | − ⅛ | 26½ |
| 12 | Hahn Dept Stores | 18⅞ | 18¼ | 18⅜ | + ⅛ | 18½ |
| 10 | Hanna Co 1st pf (7) AS (z) | 133 | 133 | 133 | + 3 | 130½ |
| 290 | Hanna Co pf n (7) AS (z) | 96⅛ | 96 | 96 | | 91½ |
| 1 | Harbison Walker (2¼b) (z) | 65 | 65 | 65 | − 1 | 63 |
| 5 | Hartman B (1.20) | 16 | 15⅝ | 16 | | 15¾ |
| 5 | Hayes Body | 10½ | 10 | 10⅜ | + ⅛ | 10⅜ |
| 39 | Hershey Choc (5) | 104¾ | 103 | 104⅜ | − 1 | 104½ |
| 5 | Hershey cvt pf (5b) | 104 | 104 | 104 | + ¾ | 104 |
| 31 | Holland Furnace (2½) | 41 | 39½ | 40½ | + ¼ | 40½ |
| 19 | Houdaille-Hersh B (2) | 20 | 19½ | 20 | + ⅛ | 19⅞ |
| 4 | Household Fin pf (3½) | 55½ | 55 | 55½ | + ⅛ | 55 |
| 79 | Houston Oil (10%J) | 95¾ | 91½ | 94½ | − 1 | 94½ |
| 8 | Howe Sound Co (4) | 30⅜ | 30 | 30 | − ⅛ | 29 |
| 2 | Houston & Manhat (3½) | 48 | 48 | 48 | + ⅜ | 48⅛ |
| 11 | Hudson Mot Car (5) | 44½ | 43⅞ | 44⅛ | + ⅛ | 44 |
| 17 | Hupp Motor Car (2) | 18⅜ | 18¼ | 18¼ | − ½ | 18¼ |
| | **I** | | | | | |
| 1 | Illinois Cent (7) | 127 | 127 | 127 | − 2½ | 127 |
| 8 | Independent O & G (2) | 25⅛ | 24¾ | 25⅛ | − ⅛ | 25 |
| 1 | Indian Motorcycle | 7⅞ | 7⅞ | 7⅞ | | 7⅞ |
| 64 | Indian Refining | 18⅛ | 17½ | 17⅞ | − ⅛ | 17⅞ |
| 35 | Indian Ref ctfs | 17⅛ | 16½ | 16⅞ | + ⅛ | 16¾ |
| 1 | Industrial Rayon (5%J) | 102 | 102 | 102 | + 1 | 102⅛ |
| 1 | Ingersoll Rand (5b) | 205 | 205 | 205 | − 5 | 205 |
| 2 | Inland Steel (4) | 85⅞ | 85⅞ | 85⅞ | + ⅛ | 85⅞ |
| 2 | Inspiration Cop (2) | 19½ | 18¾ | 19½ | + ½ | 19¼ |
| 3 | Insuranshares (.45) | 14½ | 14½ | 14½ | − ⅛ | 14 |
| 3 | Interboro Rap Tr | 31 | 30 | 30¼ | | 30 |
| 2 | Internat Agricul | 5⅜ | 5⅜ | 5⅜ | | 5⅜ |
| 3 | Int Bus Mach (6a) | 184 | 181¼ | 184 | + 5 | 182 |
| 2 | Internat Carriers Ltd (.25) | 15 | 14¾ | 14¾ | − ¼ | 14⅝ |
| 2 | Int Cement (4) | 67 | 66⅜ | 66⅜ | − ¼ | 66½ |
| 22 | Int Combust Eng | 9⅛ | 9½ | 9⅝ | + ⅛ | 9⅜ |
| 108 | Int Harvester (2½) | 101¼ | 98½ | 100½ | − 1⅛ | 100½ |
| 10 | Int Hydro Ele A (2k) | 45¾ | 45 | 45½ | + ⅛ | 45¼ |
| 3 | Int Match ptc pf (4) | 81¼ | 80½ | 80½ | − ½ | 80¾ |
| 4 | Int Merc Mar ctfs (1) | 26 | 25¼ | 26 | | 25¾ |
| 113 | Int Nick Can (1) | 32½ | 31¾ | 32½ | + ⅛ | 32⅜ |
| 3 | Int Pap & Pow C | 14¼ | 13¾ | 14¼ | − ⅛ | 14 |
| 60 | Int Ry of Cent Am AS | 28 | 28 | 28 | | 27½ |
| 70 | Int Ry C Am pf (5) AS (z) | 73½ | 73½ | 73½ | | 73½ |
| 75 | Int Salt (6) (z) | 151½ | 147 | 151½ | + 4¼ | 151½ |
| 10 | Int Silver pf (7) AS (z) | 107 | 107 | 107 | − 1 | 108 |
| 108 | Int Tel & Tel (2) | 62⅝ | 61 | 62 | + ¼ | 62 |
| 8 | Interst Dept St (2) | 26¾ | 25½ | 26¾ | + 1⅝ | 26 |
| 2 | Investors Equity (2) | 21 | 20½ | 21 | − ⅜ | 20½ |
| | **J** | | | | | |
| 1 | Jewel Tea (4b) | 58⅞ | 58⅞ | 58⅞ | + ⅞ | 58 |
| 91 | Johns Manville (3) | 106 | 100½ | 104⅞ | + 1⅞ | 104½ |
| | **K** | | | | | |
| 100 | Kan C P & L pf B (6) AS(z) | 113 | 113 | 113 | − 1 | 112⅝ |
| 2 | Kan City Sou pf (4) | 70 | 70 | 70 | + ¼ | 69 |
| 1 | Karstadt Rudolf (1.02) | 12½ | 12½ | 12½ | − ½ | 12⅝ |
| 1 | Kaufmann Dept St (1½) | 18½ | 18½ | 18½ | | 18½ |
| 1 | Kelly Springfield | 4⅜ | 4¼ | 4¼ | | 4¼ |
| 6 | Kelsey Hayes Wh (2) | 32½ | 31½ | 32¼ | + ⅜ | 32 |
| 7 | Kelvinator | 24¼ | 23¼ | 23⅜ | + ¼ | 23¾ |
| 55 | Kendall Co pf (6.37b)AS(z) | 82⅝ | 82⅝ | 82⅝ | | 82⅝ |
| 20 | Kennecott Cop (5) | 46⅜ | 45¼ | 46⅜ | + ⅜ | 46⅛ |
| 43 | Kinney pf (8) AS (z) | 90 | 90 | 90 | + ¼ | 89¼ |
| 10 | Kinney (G R) (1) | 39½ | 39½ | 39½ | + ½ | 39½ |
| 3 | Kolster Radio | 4⅞ | 4¾ | 4⅞ | | 4¾ |
| 9 | Kraft Phen Cheese (1½) | 53⅛ | 53 | 53⅛ | + ⅛ | 52¾ |
| 6 | Kraft Phen Ch pf (6½) | 110⅜ | 110⅜ | 110⅜ | | 110⅜ |
| 1 | Kresge (S S) (1.60) | 31 | 30⅜ | 30¾ | + 1 | 30½ |
| 8 | Kresge Dept Stor | 8¾ | 8¾ | 8¾ | − ¼ | 8½ |
| 1 | Kress (S H) (1) | 58⅜ | 58⅜ | 58⅜ | + ⅝ | 56¼ |
| 48 | Kreuger & Toll (1.60) | 32⅜ | 32 | 32¼ | + ⅝ | 32½ |
| 12 | Kroger Grocery (1a) | 33 | 32⅜ | 33 | + ⅝ | 32⅝ |
| | **L** | | | | | |
| 2 | Laclede Gas (10) | 230 | 230 | 230 | | 210 |
| 16 | Lambert (8) | 99⅞ | 97½ | 99⅞ | + ⅛ | 99 |
| 1 | Lehigh Port Cem (2½) | 37 | 37 | 37 | + ½ | 36½ |
| 9 | Lehigh Val Coal | 12 | 11½ | 12 | + ¼ | 11¾ |
| 6 | Lehman Corp | 85 | 84⅞ | 84⅝ | − 1⅛ | 85 |
| 1 | Libbey Owens Gl (1) | 23 | 23 | 23 | | 22¼ |
| 29 | Ligg & Myers Tob (4) | 106¾ | 106⅜ | 106⅝ | − ¾ | 106 |
| 2 | Ligg & Myers T B (4) | 107¼ | 106 | 107¼ | − ½ | 107 |
| 1 | Ligg & Myers pf (7) | 139⅝ | 139⅜ | 139⅞ | − ⅛ | 139⅜ |
| 1 | Lima Locomotive | 34⅞ | 34⅜ | 34⅞ | + ⅜ | 34 |
| 1 | Link Belt (2.60) | 43 | 43 | 43 | + 2⅛ | 42½ |
| 40 | Liquid Carb (4) | 75½ | 74 | 75⅛ | + 1⅛ | 75 |
| 161 | Loew's Inc (3) | 88½ | 85 | 87⅜ | + 1⅛ | 87¼ |
| 9 | Loew's Inc pf (6½) | 108 | 107 | 108 | + ¾ | 108 |
| 10 | Loew's pf xw (6½) | 93 | 92⅝ | 93 | | 93 |
| 10 | Loft Inc | 4⅞ | 4½ | 4⅝ | − ⅛ | 4 |
| 19 | Loose Wiles Bis (2.70b) | 65⅛ | 64 | 64⅞ | | 64¾ |
| 10 | Loose W B 1st pf (7) AS(z) | 122 | 122 | 122 | | 122¼ |
| 21 | Lorillard (P) | 25⅜ | 24⅜ | 25⅛ | − ⅛ | 25⅛ |
| 6 | Louisiana Oil Ref | 9⅞ | 9⅝ | 9⅝ | | 9½ |
| 3 | Louis Gas & El A (1¾) | 43⅛ | 43 | 43⅛ | − ⅛ | 43 |
| 151 | Ludlum Steel (2) | 36½ | 34¾ | 36½ | + 1¾ | 36¼ |
| | **M** | | | | | |
| 17 | Mack Trucks (6) | 72 | 70 | 72 | + 2½ | 71¾ |
| 10 | Mackay Cos pf (4) AS | 82¾ | 82¾ | 82¾ | − 2¼ | 82¾ |
| 5 | Macy (R H) (3) | 134½ | 132 | 134½ | + 3⅝ | 133½ |
| 12 | Magma Cop (5) | 35 | 33 | 33½ | − 1 | 33¾ |
| 4 | Mallinson | 9¼ | 8¾ | 9¼ | + ¼ | 9⅛ |
| 200 | Manati Sug pf AS (z) | 26 | 21½ | 26 | + ⅝ | 23⅝ |
| 1 | Mandel Bros | 13¾ | 13¾ | 13¾ | | 10 |
| 7 | Manhattan El Sup | 17½ | 15½ | 17 | − 1⅛ | 16 |
| 50 | Manh El Ry gtd (7) AS (z) | 60 | 60 | 60 | | 58½ |
| 3 | Manh Elev mod gtd (5) | 30⅛ | 29⅞ | 29⅞ | − ⅛ | 29⅝ |
| 1 | Manhattan Shirt (2) | 19 | 19 | 19 | + ½ | 18½ |
| 6 | Marmon Motor (2a) | 20½ | 20 | 20 | − ½ | 20 |
| 8 | Marshall Field (2½) | 43⅝ | 43 | 43 | | 43 |
| 1 | Martin Parry | 5¼ | 5¼ | 5¼ | | 5 |
| 1 | Mathieson Alkali (2) | 43⅝ | 43⅜ | 43⅜ | − ⅛ | 43⅜ |
| 1 | May Dept Stores (2a) | 52 | 52 | 52 | + ¼ | 52 |
| 2 | Maytag (1½) | 17 | 17 | 17 | − ½ | 17 |
| 50 | McCrory Stores (2) AS (z) | 63 | 62⅞ | 63 | − 3½ | 59½ |
| 8 | McKeesport Tin (4) | 81 | 80 | 80¾ | | 80 |
| 2 | McKesson & Rob pf (3½) | 42 | 42 | 42 | − ¼ | 41⅞ |
| 1 | McLellan Stores | 14⅜ | 14⅜ | 14⅜ | + ⅛ | 14½ |
| 2 | Melville Shoe (2) | 38¾ | 38¾ | 38¾ | − ¼ | 38½ |
| 3 | Mengel (2) | 16 | 15⅞ | 16 | + ⅛ | |
| 2 | Metro-Gold pf (1.89) | 26½ | 26½ | 26½ | | |
| 77 | Mexican Seab Oil | 27⅝ | 27 | 27⅛ | + ½ | 27¼ |
| 6 | Miami Copper (4) | 21 | 20½ | 20¾ | − ½ | 20½ |
| 18 | Michigan Steel (2½a) | 77 | 75 | 75⅛ | + 1 | 75 |
| 7 | Mid-Contin Pet (2) | 27¼ | 26¾ | 27¼ | + ⅜ | 27 |
| 3 | Mid State Oil ctf | 1½ | 1½ | 1½ | | 1⅜ |
| 2 | Midland Steel (3) | 36¼ | 36 | 36¼ | + 1⅛ | 35½ |
| 20 | Minn Mol Imp | 23½ | 22 | 22 | − 1 | 23 |
| 1 | Minn St P & S S M pf | 52½ | 52⅛ | 52⅛ | | 50 |
| 50 | Minn St P & SSMII(4)AS(z) | 55 | 55 | 55 | − 3¼ | 56 |
| 82 | Missouri, Kan & T (1) | 57 | 54⅛ | 56½ | + ½ | 56¼ |
| 5 | Missouri, K & T pf (7) | 106 | 105½ | 106 | | 105½ |
| 12 | Missouri Pac pf (5) | 131⅝ | 131½ | 131⅝ | − ⅛ | 131¾ |
| 47 | Mohawk Cpt Mills (3) | 20 | 18⅛ | 19 | − 1½ | 19 |
| 1 | Monsanto Chem (1¼a) | 52 | 52 | 52 | − 2½ | 52 |
| 40 | Montgomery Ward (3) | 42⅞ | 41⅝ | 42½ | − ⅜ | 42½ |
| 5 | Moon Motor Car | 11 | 10½ | 11 | | 10⅞ |
| 1 | Morrell & Co (4.40) | 65 | 65 | 65 | | 64½ |
| 2 | Mother Lode (.40) | 1½ | 1½ | 1½ | − ⅛ | 1½ |
| 1 | Moto Meter Gauge | 6½ | 6½ | 6½ | − ⅛ | 6 |
| 1 | Motor Prod (2) | 58 | 56⅝ | 56⅝ | − 1⅜ | 56⅜ |
| 1 | Motor Wheel (3) | 28⅛ | 28⅛ | 28⅛ | | 28 |
| 10 | Murray Co. (2½c) | 21⅛ | 20½ | 20⅞ | | 20 |
| | **N** | | | | | |
| [illegible] | Nash Motors (6) | 42⅞ | 42⅛ | 42⅞ | + ⅞ | 41⅞ |
| 10 | Nash Ch & St L (7) AS | 122 | 122 | 122 | + ½ | 119½ |
| 1 | National Acme (1½) (z) | 17¾ | 17¾ | 17¾ | + 1 | 17½ |
| 21 | Natl Air Trans | 24½ | 23¾ | 24½ | − ⅜ | 24½ |
| 6 | Nat Bellas Hess | 15⅝ | 14⅞ | 14⅞ | − ⅜ | 14½ |
| 126 | National Biscuit (2.80) | 89⅞ | 88½ | 89⅝ | − ¾ | 89⅜ |
| 1 | National Bisc pf (7) | 145¼ | 145¼ | 145¼ | + 1⅝ | 145¼ |
| 18 | Nat Cash Reg A (4b) | 58½ | 56¼ | 57¾ | + ¼ | 57 |
| 56 | Nat Dairy Prod (2a) | 57⅞ | 56⅝ | 57¾ | | 57½ |
| 14 | Nat Dept Stores (2) | 20 | 20 | 20 | − ⅜ | 19½ |
| 2 | Nat Distill Prod (2) | 32⅞ | 32½ | 32½ | | 32 |
| 10 | Nat Lead pf A (7) AS | 141 | 141 | 141 | | 141 |
| 100 | Nat Pow & Lgt (1) | 45⅜ | 44 | 45 | + ¼ | 44¾ |
| 1 | Nat Radiator | 2⅜ | 2⅜ | 2⅜ | − ⅛ | 2¼ |
| 5 | Nat Rys Mex 2 pf | ⅞ | ⅞ | ⅞ | | ⅞ |
| 1 | National Supply (5) | 112 | 112 | 112 | + ½ | 112 |
| 3 | National Surety (5) | 88¼ | 87 | 87 | + ¾ | 87½ |
| 4 | National Tea (2) | 30¼ | 30¼ | 30¼ | | 30⅛ |
| 18 | Nevada Con Cop (3) | 20½ | 19¾ | 20¼ | + ¼ | 20¼ |
| 3 | Newton Steel (3) | 51½ | 50½ | 50½ | − 1 | 50¼ |
| 12 | New York Central (8) | 176 | 175 | 175 | − 1 | 175 |
| 2 | N Y Chi & St L pf (6) | 109¼ | 109¼ | 109¼ | − ½ | 108¾ |
| 20 | N Y & Harlem (5) (z) AS | 240 | 240 | 240 | − 8 | 235 |
| 3 | N Y Investors (1.20) | 28 | 28 | 28 | | 27½ |
| 2 | N Y N H & H (6) | 116 | 116 | 116 | − ½ | 115½ |
| 10 | N Y Steam $6 pf (6)(z)AS | 102¾ | 102¾ | 102¾ | | 102¾ |
| 32 | North American (10%J) | 116¼ | 114⅞ | 116¼ | + ¾ | 116 |
| 2 | North American pf (3) | 55 | 55 | 55 | | 55 |
| 16 | North Am Aviation | 11⅛ | 11⅛ | 11⅜ | − ⅛ | 10¼ |
| 14 | North Am Edison pf (6) | 105 | 104¼ | 105 | + 1 | 103 |
| 1 | Northern Pacific (5) | 82½ | 82½ | 82½ | − 1 | 82½ |
| 3 | Northern Pac ctf (5) | 81⅜ | 80¼ | 80¼ | + ¾ | 80 |
| | **O** | | | | | |
| 53 | Oliver Farm | 30¾ | 29 | 30¾ | + ¾ | 30⅜ |
| 9 | Oliver Farm conv par (3) | 41 | 41 | 41 | + 1⅛ | 41¼ |
| 8 | Otis Elevator (2½) | 76 | 75¾ | 76 | + 1 | 75½ |
| | **P** | | | | | |
| 2 | Pac Gas & El (2) | 67 | 67 | 67 | − ⅞ | 67 |
| 16 | Pacific Light (3) | 95 | 93⅛ | 95 | | 95 |
| 70 | Pacific Mills (z) AS | 25 | 25 | 25 | + 2 | 23¼ |
| 100 | Pacific T & T (7) (z) AS | 142 | 142 | 142 | | 142 |
| 106 | Packard Motor (1) | 17⅛ | 16¾ | 17 | − ⅛ | 16⅞ |
| 10 | Pan-Am Pet B | 62 | 60⅛ | 62 | + ¼ | 61 |
| 7 | Panhandle Pr & R | 11 | 10¾ | 11 | | 11 |
| 102 | Param Publix (4) | 66½ | 64¾ | 66⅛ | − ⅛ | 66⅛ |
| 1 | Park Utah Mines | 2⅞ | 2⅞ | 2⅞ | + ⅛ | 2¾ |
| 9 | Parmelee Trans (1½) | 15½ | 14½ | 15½ | | 15 |
| 8 | Pathe Exchange | 6⅜ | 6¼ | 6¼ | − ¼ | 6⅛ |
| 5 | Pathe Exch A | 14 | 13½ | 13½ | − ½ | 13¾ |
| 2 | Patino Min & Ent | 20⅛ | 20⅛ | 20⅛ | − ⅛ | 20 |
| 2 | Peerless Motor | 8 | 8 | 8 | − ⅛ | 7⅞ |
| 18 | Penick & Ford (1) | 50½ | 50 | 50⅝ | + ½ | 50⅝ |
| 17 | Penney (J C) (3) | 67⅞ | 67 | 67⅞ | + ¾ | 67¾ |
| 2 | Penney (J C) pf (6) | 100½ | 100½ | 100½ | | 100 |
| 9 | Penn Dixie Cement | 9½ | 9 | 9¼ | + 1⅛ | 9⅛ |
| 36 | Penn R R (4) | 78½ | 77¾ | 78⅛ | + ¾ | 78⅛ |
| 1 | Peoples Drug (1) | 55 | 55 | 55 | | 54 |
| 12 | Peoples Gas Chic (8) | 307 | 300 | 307 | + ½ | 305 |
| 14 | Phelps Dodge (3) | 36 | 35⅜ | 36 | + ¼ | 36 |
| 1 | Phila Co 6% pf (3) (z) | 53⅞ | 53⅞ | 53⅞ | + ¾ | 54¼ |
| 538 | Phila Rdg C & I | 24⅞ | 22¾ | 24⅞ | + 2 | 24⅞ |
| 63 | Phillips Petrol (2) | 38⅜ | 37⅝ | 38⅛ | + ⅛ | 38⅛ |
| 169 | Phillips Pet rts | 1½ | 1¼ | 1⅜ | | 1⅜ |
| 1 | Pierce-Arrow pf (6) | 78 | 78 | 78 | + ¼ | 76½ |
| 8 | Pierce Oil | 1⅜ | 1⅜ | 1⅜ | + ⅛ | 1⅜ |
| 2 | Pierce Oil pf | 40 | 40 | 40 | + 2 | 38 |
| 120 | Pierce Petrol | 6⅛ | 5⅝ | 6⅛ | + ⅛ | 6⅛ |
| 5 | Pirelli (3.14) | 44⅜ | 44⅜ | 44⅜ | + 2⅝ | 44⅜ |
| 4 | Pittsburgh Coal | 57¾ | 57½ | 57¾ | − 2½ | 56½ |
| 1 | Pitts Coal pf | 87½ | 87½ | 87½ | | 87½ |
| 10 | Pitt Ft W & Ch pf (7)AS(z) | 155 | 155 | 155 | | 155 |
| 40 | Pitts Term Coal pf AS (z) | 40 | 40 | 40 | | 40 |
| 3 | Pittston Co new | 22 | 22 | 22 | | 22 |
| 6 | Poor & Co (2) | 27¾ | 27½ | 27½ | − ¼ | 27½ |
| 2 | Porto Ric Am T A (7) | 65¼ | 65 | 65 | − 2 | 63 |
| 2 | Porto Ric Am T B | 19 | 19 | 19 | | 18 |
| 1 | Prairie Oil & Gas (2) | 46 | 45½ | 45½ | − 1 | 45½ |
| 10 | Prairie Pipe Line (5b) | 52¼ | 51⅞ | 52 | | 51⅞ |
| 10 | Pressed Steel Car | 9¾ | 9⅛ | 9¼ | + ⅛ | 9½ |
| 10 | Procter & Gamble (2) | 72 | 70¾ | 70¾ | − 1¼ | 71½ |
| 1 | Producers & Ref | 8⅛ | 8⅛ | 8⅛ | − ⅛ | 8¼ |
| 124 | Pub Ser Corp N J (3.40) | 111½ | 109 | 110½ | + ⅛ | 110⅝ |
| 1 | Pub Ser N J 7% pf (7) | 130⅜ | 130⅜ | 130⅜ | + ⅛ | 129½ |
| 9 | Pub Ser N J 6% pf (6) | 112 | 111⅞ | 111⅞ | + ¼ | 111¼ |
| 2 | Pub Ser N J 5% pf (5) | 98 | 98 | 98 | | 97½ |
| 13 | Pullman (4) | 77⅛ | 76¼ | 76¼ | − ¾ | 76½ |
| 15 | Punta Alegre Sug | 2½ | 2½ | 2½ | | 2½ |
| 21 | Pure Oil (1½) | 23⅝ | 23¼ | 23¼ | | 23⅛ |
| 20 | Pure Oil pf (8) AS (z) | 112½ | 112½ | 112½ | − 1½ | 112½ |
| 4 | Purity Bak (4) | 71⅝ | 71 | 71 | | 70½ |
| | **R** | | | | | |
| 311 | Radio Corp of Am | 48⅞ | 46⅞ | 48¼ | | 48¼ |
| 1 | Radio Corp pf B (5) | 80½ | 80½ | 80½ | − ½ | 81 |
| 325 | Radio-Keith-Orph | 42 | 40⅜ | 40⅞ | − ⅛ | 40⅞ |
| 100 | Rand Mines (3.04) AS | 35 | 35 | 35 | | 35⅜ |
| 8 | Raybestos-Manhat (2.60) | 39½ | 39 | 39 | − ¼ | 38½ |
| 2 | Reading Co (4) | 115½ | 115½ | 115½ | + ¼ | 115⅜ |
| 1 | Reading 2d pf (2) | 49 | 49 | 49 | | 48 |
| 2 | Real Silk Hos (5) | 50⅞ | 50 | 50⅞ | − 1 | 50½ |
| 32 | Remington Rand (1.60) | 34⅞ | 33⅜ | 34⅜ | − ⅛ | 34 |
| 20 | Rensselaer & Sar (8) AS | 140¾ | 140½ | 140¾ | | 140½ |
| 1 | Reo Motor (.80) | 11⅛ | 11⅛ | 11⅛ | − ⅛ | 11 |
| 12 | Rep Iron & Steel new | 53½ | 53 | 53½ | − ⅛ | 53⅛ |
| 6 | Rep Iron & Steel pf n (6) | 95 | 95 | 95 | | 95 |
| 10 | Revere Cop & B p(7)AS (z) | 100½ | 100½ | 100⅛ | + ½ | 100 |
| 1 | Reynolds Metals (2.40) | 32⅜ | 32¾ | 32⅜ | + ⅜ | 32⅝ |
| 3 | Reynolds Spring | 4½ | 4½ | 4½ | | 4½ |
| 41 | Reynolds Tob B (3) | 51⅞ | 51½ | 51⅞ | − ⅛ | 51⅝ |
| 5 | Richfield Oil Cal (2) | 22½ | 22⅛ | 22⅜ | − ⅛ | 22¼ |
| 2 | Rio Grande Oil (2) | 20⅜ | 20⅜ | 20⅜ | − ¼ | 20⅛ |
| 4 | Ritter Dental (2½) | 46 | 44⅜ | 44⅜ | − 1¼ | 43 |
| 19 | Rossia Ins (2.20) | 39¼ | 38⅛ | 39 | | 38¼ |
| 3 | Royal Dutch sh (3.20f) | 53⅝ | 53⅜ | 53⅝ | + ⅜ | 53⅜ |
| | **S** | | | | | |
| 16 | Safeway Stores (5k) | 94⅜ | 92⅞ | 94¾ | − ½ | 94½ |
| 10 | Saf Strs 6% pf (6) AS (z) | 95¾ | 95¾ | 95¾ | + ¼ | 95½ |
| 7 | St Joseph Lead (3b) | 45 | 44 | 45 | + 1 | 45 |
| 3 | St L San Fran Ry (8) | 115½ | 115½ | 115½ | | 115¼ |
| 2 | St L San Fran pf (6) | 99¼ | 99¼ | 99¼ | | 99½ |
| 3 | St L Southwest | 70 | 68 | 70 | | 70 |
| 1 | Schulte Ret Stores | 8½ | 8½ | 8½ | − ⅛ | 8½ |
| 2 | Seaboard Air Line | 9½ | 9¼ | 9½ | − ½ | 9⅜ |
| 2 | Seagrave (1.20k) | 10⅛ | 10⅛ | 10⅜ | + ⅛ | 10 |
| 22 | Sears Roebuck (2½a) | 84⅜ | 83 | 84 | + 1⅛ | 84 |
| 2 | Second Nat Inv | 14⅛ | 14 | 14 | − ⅛ | 14 |
| 1 | Seneca Copper | 2⅛ | 2⅛ | 2⅛ | | 2 |
| 19 | Servel Inc | 10⅞ | 10⅝ | 10⅝ | + ¼ | 10⅝ |
| 1 | Sharon St Hoop (2) | 24 | 24 | 24 | | 21 |
| 1 | Sharpe & Dohme pf (3½) | 60 | 60 | 60 | | 59¾ |
| 7 | Shattuck (F G) (1) | 46½ | 45⅜ | 46⅛ | + ⅜ | 46 |
| 79 | Shell Union Oil (1.40) | 21⅞ | 20¾ | 21 | − ⅛ | 21⅛ |
| 2 | Shell Union Oil pf (5½) | 101¾ | 101⅝ | 101⅝ | − ⅛ | 100 |
| 16 | Shubert Theater | 24⅝ | 23⅝ | 24⅛ | + ¼ | 24¼ |
| 120 | Simmons (3) | 37⅛ | 35½ | 36⅝ | + ¼ | 36⅛ |
| 10 | Simms Petrol (1.60) | 27⅝ | 27⅛ | 27½ | + ⅛ | 27⅛ |
| 164 | Sinclair Con Oil (2) | 28⅝ | 26⅜ | 28⅜ | + 1½ | 28¼ |
| 3 | Sinclair Con O pf (8) | 109½ | 109⅛ | 109½ | − ½ | 108¼ |
| 6 | Skelly Oil (2) | 34⅝ | 34⅛ | 34⅛ | − 1 | |
| 8 | Skelly Oil ww (6) | 99½ | 99½ | 99½ | | 99½ |
| 3 | Solv Am Inv pf ww (5½) | 116 | 115⅞ | 116 | + 1 | 116 |
| 13 | South Cal Edison (2) | 65 | 64 | 65 | + ¾ | 64¾ |
| 4 | Southern Pacific (6) | 122½ | 121½ | 121½ | − ¾ | 121 |
| 1 | South Porto Rico Sug (2) | 21 | 21 | 21 | | 20½ |
| 14 | Southern Railway (8) | 113⅛ | 112 | 112⅜ | − ⅛ | 112 |
| 6 | Southern Ry pf (5) | 98⅜ | 98⅛ | 98⅛ | − ⅝ | 98⅜ |
| 10 | Sparks Withing (1) | 26 | 25 | 26 | + ⅜ | 25½ |
| 241 | Standard Brands (1½) | 22⅛ | 21⅛ | 21⅜ | + ⅛ | 21¾ |
| 16 | Standard Gas & El (3½) | 114¾ | 113 | 114⅜ | − 1 | 114 |
| 2 | Standard Gas & El pf (4) | 66½ | 66½ | 66½ | + ⅛ | 66½ |
| 1 | Standard Gas 7% pf (7) | 110½ | 110½ | 110½ | | 110½ |
| 1 | Standard Investors | 10¼ | 10¼ | 10¼ | | 10¼ |
| 2 | Standard Oil Exp pf (5) | 103⅛ | 103⅛ | 103⅛ | + ⅜ | 103 |
| 19 | Standard Oil Calif (2½) | 69⅜ | 68⅛ | 69⅜ | + ⅝ | 69 |
| 3 | Standard Oil Kansas (2) | 41⅛ | 40⅜ | 40⅞ | − ⅛ | 40⅝ |
| 371 | Standard Oil N J (2b) | 76⅛ | 74⅞ | 76⅜ | + ¾ | 76 |
| 115 | Standard Oil N Y (1.60) | 35⅜ | 35⅛ | 35⅜ | + ⅛ | 35¼ |
| 1 | Standard Plate Glass | 1⅜ | 1⅜ | 1⅜ | | 1¼ |
| 10 | Standard Pl Gl pf AS (z) | 4⅛ | 4⅛ | 4⅛ | | 4⅛ |
| 32 | Starrett (L S) (2¼b) | 46 | 45 | 45⅞ | + ⅜ | 45⅝ |
| 2 | Sterling Sec A | 16¼ | 16¼ | 16¼ | − ⅛ | 16⅛ |
| 1 | Sterl Sec cv pf (3) | 44 | 44 | 44 | | 43⅝ |
| 2 | Stewart Warner (1) | 27⅞ | 27⅝ | 27⅞ | + ¾ | 27½ |
| 15 | Stone & Webster (4) | 95 | 94⅛ | 95 | | 94⅜ |
| 1 | Studebaker (4) | 37 | 37 | 37 | + ½ | 36⅜ |
| 1 | Sun Oil (1) | 64⅛ | 64½ | 64½ | − ⅛ | 63½ |
| 190 | Sun Oil pf (6) AS (z) | 104¾ | 104 | 104½ | − ¼ | 104 |
| 14 | Superior Oil | 7½ | 7¼ | 7½ | + ¼ | 7¼ |
| 1 | Superior Steel | 22 | 22 | 22 | + ½ | 22 |
| 3 | Symington A | 12¾ | 12¼ | 12¾ | − ¼ | 12¾ |
| | **T** | | | | | |
| 8 | Telautograph (1¼b) | 20½ | 19 | 19 | − 1¼ | 19 |
| 6 | Tenn Cop & Ch (1) | 14¼ | 13¾ | 13¾ | − ¾ | 13⅝ |
| 154 | Texas Corp (3) | 59⅛ | 56⅝ | 58 | + ⅞ | 58 |
| 7 | Texas Gulf Sulphur (4) | 59⅝ | 58⅝ | 59⅛ | | 59⅛ |
| 162 | Texas Pac Land Tr | 26⅞ | 25¼ | 26⅜ | + ⅜ | 26½ |
| 6 | Thatcher Mfg (1.60a) | 22½ | 22⅛ | 22½ | + ¼ | 22 |
| 5 | The Fair (2.40) | 26⅞ | 26⅞ | 26⅞ | | 26⅞ |
| 14 | Thermoid Co (2) | 25½ | 25 | 25 | − ¾ | 25¼ |
| 1 | Third Ave Ry | 10½ | 10½ | 10½ | | 10½ |
| 1 | Third Nat Investors (2) | 37 | 37 | 37 | | 36 |
| 3 | Thompson Prod (2.40) | 32 | 32 | 32 | | 32½ |
| 3 | Thompson Starrett | 15¾ | 15 | 15 | − ⅛ | 15¼ |
| 14 | Tide Water As Oil (.60) | 15⅞ | 15⅝ | 15⅝ | + ⅛ | 15¾ |
| 1 | Tide Water Oil pf (5) | 93¾ | 93¾ | 93¾ | + ¼ | 93⅝ |
| 21 | Timken Roll Bear (3) | 71 | 69⅝ | 71 | − ⅛ | 70½ |
| 13 | Tobacco Prod A | 10⅝ | 10⅜ | 10⅜ | − ⅜ | 10½ |
| 61 | Transcontinen Oil (.30) | 20 | 19¼ | 19⅞ | + ⅛ | 19⅝ |
| 2 | Transue & Will St (1) | 17 | 16⅜ | 16⅜ | − ⅛ | 16¾ |
| 18 | Tri Contin Corp | 15⅜ | 15 | 15⅝ | + ⅛ | 15⅜ |
| 7 | Tri Cont Corp pf (6) | 93¼ | 93 | 93¼ | + ⅛ | 93 |
| 1 | Twin City Rap Tr (4) | 18 | 18 | 18 | − 1 | 18 |
| | **U** | | | | | |
| 3 | Underwood Elliott (5) | 109½ | 109 | 109½ | | 109 |
| 1 | Union Bag & Paper | 14 | 14 | 14 | | 14 |
| 373 | Union Carbide (2.60) | 82 | 79⅝ | 79⅞ | − 2⅛ | 79¾ |
| 23 | Union Oil of Cal (2a) | 45⅞ | 45 | 45⅝ | + ⅜ | 45½ |
| 1 | Un Pacific pf (4) | 86 | 86 | 86 | + ¾ | 85½ |
| 584 | United Aircraft | 73⅝ | 69 | 73⅛ | + 3 | 73¼ |
| 3 | United Bisc (1.60) | 52½ | 52½ | 52½ | − ⅛ | 52½ |
| 10 | United Bus Pub AS | 23 | 23 | 23 | − ½ | 23 |
| 35 | United Carbon (2) | 61¼ | 59⅛ | 60½ | − ⅛ | 60 |
| 2 | Unit Cigar St | 6½ | 6½ | 6½ | | 6½ |
| 6 | Un Cigar St pf | 56½ | 52 | 55⅞ | + 4⅞ | 55 |
| 659 | United Corp | 44 | 42¾ | 43⅛ | − ⅜ | 43⅜ |
| 17 | United Corp pf (3) | 51⅜ | 51 | 51⅛ | + ⅛ | 51 |
| 3 | Un Elec Coal | 10⅛ | 10⅛ | 10⅛ | + ⅛ | 10⅛ |
| 2 | United Fruit (4) | 90⅛ | 90½ | 90½ | + ⅜ | 90 |
| 102 | United Gas & Imp (1.20) | 44⅜ | 43 | 44 | + ⅜ | 43⅝ |
| 11 | Un Piece Dye Wks (2) | 28⅝ | 28 | 28⅝ | + ½ | 28 |
| 1 | U S Distrib | 11½ | 11½ | 11½ | − ½ | 10 |
| 2 | Un States Express | 3 | 3 | 3 | | 2⅞ |
| 1 | U S & Foreign Sec | 23½ | 23½ | 23½ | | 23¾ |
| 1 | U S & For Sec pf (6) | 96½ | 96½ | 96½ | − 1¾ | |
| 40 | Un States Freight (3) | 77¼ | 75 | 75 | − ⅜ | 75 |
| 2 | U S Hoff Mach (2) | 23½ | 23⅛ | 23½ | − ⅛ | 23¼ |
| 14 | U S Ind Alcohol (6) | 90¼ | 89 | 90 | + ¼ | 89½ |
| 3 | U S Leather A | 20 | 20 | 20 | − ⅛ | 20 |
| 6 | U S Pipe & F (2) | 32 | 32 | 32 | + ½ | 31½ |
| 19 | U S P & F 1 pf (1.20) | 20 | 19⅝ | 20 | + ⅛ | 20 |
| 5 | U S P & F 2 pf (1.20) | 20 | 19⅞ | 20 | + ⅛ | 19⅞ |
| 2 | U S Realty & Imp (5) | 63⅜ | 63⅛ | 63⅜ | + ⅛ | 63⅞ |
| 10 | U S Rubber | 28⅜ | 28 | 28⅜ | + ⅛ | 28½ |
| 9 | U S Rubber 1st pf | 51⅜ | 51 | 51 | − 1⅛ | 51 |
| 5 | U S Smelt & Ref (3½) | 28½ | 28⅛ | 28½ | − ½ | 28 |
| 1 | U S Smelt & R pf (3½) | 49¼ | 49¼ | 49¼ | | 48⅛ |
| 384 | U S Steel (7) | 169⅞ | 166¾ | 169¼ | + ⅜ | 169½ |
| 7 | U S Steel pf (7) | 145½ | 145⅛ | 145⅛ | | 145 |
| 4 | U S Tobacco (4) | 65 | 65 | 65 | + ⅛ | 65 |
| 1 | United Stores A | 8¾ | 8¾ | 8¾ | | 8½ |
| 2 | United Stores pf | 32 | 32 | 32 | | 31½ |
| 2 | Univ Leaf Tob (3) | 33 | 33 | 33 | | 32¾ |
| 4 | Univ Pipe & Rad | 6½ | 6½ | 6½ | − ¼ | 6½ |
| 27 | Util Pow & Lgt A (2k) | 39½ | 38¼ | 39⅝ | − ⅛ | 39 |
| | **V** | | | | | |
| 308 | Vanadium Corp (3) | 113⅜ | 109 | 112 | + 3⅛ | 111¼ |
| 30 | Van Raalte 1st pf AS (z) | 48⅜ | 48⅜ | 48⅜ | + 1⅜ | |
| 3 | Vick Chemical (2½) | 45⅝ | 45⅝ | 45⅝ | + ⅛ | 45⅛ |
| 1 | Virg Caro Chem | 6⅛ | 6⅛ | 6⅛ | | 6 |
| 1 | V C Chem 6% ptc pf | 29 | 29 | 29 | − 1¼ | 28½ |
| 590 | Vulcan Detinning (4) AS (z) | 102½ | 93⅛ | 100 | − 1 | 100 |
| | **W** | | | | | |
| 2 | Wabash Ry | 51½ | 50½ | 51½ | + ¾ | 51 |
| 76 | Waldorf System (1½) | 29⅞ | 28 | 29⅛ | + 1⅜ | 29 |
| 4 | Walworth Co (2) | 31⅜ | 31⅛ | 31⅛ | | 31½ |
| 7 | Ward Bak B | 10⅝ | 10⅜ | 10⅜ | − ⅛ | 10½ |
| 314 | Warner Pictures (4) | 62½ | 60½ | 61⅝ | + ⅜ | 61⅝ |
| 17 | Warner Quinlan (1) | 18½ | 18 | 18¼ | − ¼ | 18¼ |
| 4 | Warren Bros (3) | 56⅞ | 56 | 56 | − ¼ | 56¼ |
| 20 | Warren 1st pf (1) AS (z) | 20½ | 20½ | 20½ | + 1 | 20 |
| 37 | Warren Fdy & Pipe (2) | 42 | 39½ | 41⅜ | + 2¼ | 41 |
| 3 | Webster Eisenlohr | 6⅝ | 6½ | 6½ | − ½ | 6 |
| 6 | Wesson Oil & Snow (2) | 27½ | 27¼ | 27½ | + ½ | 27¼ |
| 6 | Wesson Oil & S pf (4) | 58⅝ | 57⅜ | 58⅝ | + 1⅜ | 57½ |
| 30 | W Penn El 7% pf (7) AS (z) | 110 | 109½ | 109½ | − ⅛ | 109½ |
| 130 | W Penn El 6% p (6) AS (z) | 100¾ | 100 | 100 | − ¼ | 100 |
| 100 | W Penn P 6% pf (6) AS (z) | 108¾ | 108¾ | 108¾ | − 1 | 108¾ |
| 1 | West Dairy A (4) | 46 | 46 | 46 | + 1 | 46 |
| 2 | West Dairy B | 20 | 20 | 20 | − ⅛ | 19½ |
| 53 | Western Maryland | 33⅛ | 31⅝ | 32⅞ | + ⅜ | 32½ |
| 9 | Western Union Tel (8) | 185 | 183 | 184⅛ | + ⅛ | 182 |
| 2 | Westingh Air Br (2) | 43 | 42⅜ | 43 | | 43 |
| 133 | Westingh El & Mfg (5) | 171½ | 168¼ | 170 | − ⅞ | 169¾ |
| 4 | Weston El Inst (1) | 40⅞ | 39¾ | 40⅞ | + ⅞ | 40⅜ |
| 2 | Westvaco Chlorine (2) | 46 | 46 | 46 | − 1 | 45½ |
| 2 | White Motor (2) | 36 | 35⅞ | 36 | | 35¼ |
| 2 | White Rk Min Spg (4) | 47¾ | 47 | 47 | − 1 | 47 |
| 4 | White Sew Mach | 8¼ | 8 | 8 | − ⅜ | 8 |
| 1 | White Sew Mach pf (4) | 28 | 28 | 28 | + ⅞ | 27½ |
| 2 | Wilcox Rich B (2) | 22¼ | 22¼ | 22¼ | − ¼ | 22¼ |
| 1 | Wilcox Rich B ctfs | 22¼ | 22¼ | 22¼ | + ¼ | 22½ |
| 3 | Willys Overland | 7⅜ | 7⅜ | 7⅜ | | 7⅝ |
| 1 | Wilys Over pf (7) | 76¼ | 76⅛ | 76¼ | | 75⅝ |
| 17 | Woolworth (2.40) | 62 | 61⅜ | 61¾ | + ½ | 62¼ |
| 123 | Worth Pump & Mach | 148½ | 142 | 146 | − ½ | 145½ |
| 4 | Wor Pump & M pf B (6) | 89 | 88 | 89 | − 1 | 90 |
| 17 | Wrigley Jr (Wm) (4) | 71⅞ | 70¾ | 71⅞ | + 1⅜ | 71 |
| | **Y** | | | | | |
| 2 | Yale & Towne Mfg (4) | 52¼ | 50⅜ | 50⅜ | − 2⅜ | 50¼ |
| 103 | Yellow Tr & Coach | 28⅛ | 26½ | 27¾ | + ¼ | 27⅝ |
| 1 | Young (L A) S & W (3) | 38⅜ | 38⅜ | 38⅜ | | 38½ |
| | **Z** | | | | | |
| 29 | Zenith Radio | 14½ | 13¾ | 14⅜ | + ⅜ | 14¼ |

Total sales, 1,860,220. Previous day, 2,078,400. Week ago, 2,675,470. Year ago, 3,808,400. Two years ago, 3,105,000. January 1 to date, 410,712,950. Year ago, 444,775,000. Two years ago, 341,863,130.

(a) Plus extras. (b) Including extras. (d) Partly stock. (f) Paid last year. (h) Paid so far this year. (j) Payable in stock. (k) Cash or stock. (z) Unit of trading ten shares. XD—Ex-dividend. XR—Ex-rights. AS—Actual sales.

### CHICAGO GRAIN.

Chicago, May 22 (A.P.).—Reports of crop shrinkage Southwest ranging from 20,000,000 to 32,000,000 bushels since May 1 led to a sharp jump in wheat values today. Unofficial estimates were current that Kansas, Oklahoma and Texas together promise now a yield of but 157,000,000 to 167,000,000 bushels, compared with the Government May forecast of 189,000,000 bushels. Less favorable crop advices were also at hand from Nebraska.

Closing quotations on wheat were strong at practically the day's top level. 2⅝ to 3 cents a bushel higher than yesterday's finish. Corn closed at 1¼ to 2⅛ cents gain, oats ⅝ to 1¼ cents advance, and provisions 7 cents off to a shade up.

Notably increased activity of trading as well as higher prices formed the rule in the wheat pit today from the outset. Indications pointed to liberal export business in North American wheat, especially United States hard winter grades, and prospects were for big clearances ahead from Montreal. Besides, Liverpool quotations were higher, and there was a good deal of talk heard about scarcity of wheat supplies from the Southern Hemisphere and of steady curtailment of stocks at Liverpool, with the Paris market for wheat future deliveries shown to have jumped 8 cents a bushel up in two days.

Predictions of frost tonight over wheat territory all the way from Canada down into Kansas added to uneasiness resulting from reports of crop damage already done in parts of Nebraska and the Southwest. Hessian fly was mentioned as responsible for crop injury in southeast Nebraska and northeast Kansas, whereas poor filling of heads was complained of in more Southwestern sections, the crop generally not responding as it should to recent rains. Incidentally, mills were reported as buyers of wheat future deliveries at Minneapolis today for the first time in a number of days.

Corn and oats values were influenced largely by the upward swing of the wheat market. The outlook, too, was for a return of wet cold weather throughout the corn belt.

Commission house selling eased the provisions market, despite an upward trend of hog values.

Closing indemnities: Wheat—1.05¾, 1.09½@1.09¾; September, 1.08¼@1.08⅜, 1.11⅝@1.11¾; December, 1.12⅝@1.12¾, 1.16⅛. Corn—July, 80⅝@80¾, 82⅝; September, 81⅞, 83⅞; December, 75⅞@75½, 77⅞.

Cash grain:

WHEAT—No. 3 red, 1.09¾; sample grade, hard yellow, 81.

CORN—No. 2 mixed, 79½@80½; No. 3 mixed, 78½.

OATS—No. 2 white, 42@43; No. 3 white, 41@41½.

BARLEY—50@64.

GRAIN AND PROVISIONS FUTURES:

| | High. | Low. | Close. |
|---|---|---|---|
| Wheat— | | | |
| May | 1.06½ | 1.03½ | 1.06½ |
| July | 1.07[illegible] | 1.04¾ | 1.07¼-⅜ |
| September | 1.10 | 1.06⅞ | 1.09⅞-⅞ |
| December | 1.14[illegible] | 1.11¼ | 1.14⅛ |
| Corn— | | | |
| May | 80⅛ | 78⅝ | 80⅛-½ |
| July | 81⅝ | 79⅛ | 81⅝-⅝ |
| September | 82⅞ | 80½ | 82⅞-⅝ |
| December | 76½ | 74½ | 76⅜-½ |
| Oats— | | | |
| May | 43 | 42 | 43 |
| July | 40¾ | 39⅞ | 40⅝ |
| September | 40 | 38⅞ | 40 |
| December | 42½ | 41½ | 42½ |
| Rye— | | | |
| July | 63⅞ | 61⅞ | 63⅞ |
| September | 67⅞ | 65⅞ | 67¾ |
| December | 71¾ | 69¾ | 71¾ |
| Lard— | | | |
| May | .... | .... | 10.12 |
| July | 10.20-22 | 10.17-20 | 10.17-20 |
| September | 10.42 | 10.40 | 10.40 |
| Bellies— | | | |
| May | .... | .... | 13.70 |
| July | .... | .... | 13.35 |

### CHICAGO STOCKS.

(Reported by W. B. Hibbs & Co.)

| | | |
|---|---|---|
| Assd. Apparel | 37 | 40 |
| Balaban & Katz | 75⅛ | 78 |
| Bendix | 41 | 42 |
| Borg & Warner | 44⅝ | 45 |
| Butler Brothers | 10¼ | 11 |
| Chi. City & Conn. Ry. com | 1⅛ | 1¾ |
| Chi. City & Conn. Ry. pfd | 14 | 14⅝ |
| Com. Edison | 306 | 310 |
| Consumers com | 4¾ | 5 |
| Consumers pfd | .... | 65 |
| Elec. Household | 49½ | 50¼ |
| Great Lakes Dredge | 245 | 250 |
| Illinois Brick | 19⅝ | 20 |
| Libby, McNeil & Libby | 16⅝ | 16½ |
| Middle West Util. com | 33¾ | 33⅞ |
| Minn. Honeywell | .... | 70 |
| National Leather | 1⅞ | 2 |
| Public Service com., $100 par | 305 | 310 |
| Quaker Oats com | 214 | 215 |
| Quaker Oats pfd | 115 | 118 |
| Swift & Co | 30¼ | 30½ |
| Swift International | 36¼ | 37 |
| John R. Thompson | 40 | 40¼ |
| U. S. Gypsum | 46½ | 47½ |
| Wahl Co | 7 | 7⅞ |
| Yellow Taxi | 28 | 29 |

### FOREIGN EXCHANGE.

New York, May 22 (A.P.).—Foreign exchanges firm; Great Britain demand, 4.85[illegible]; cables, 4.86⅛; 60-day bills on banks, 4.83[illegible].

France—Demand, 3.92⅛; cables, 3.92¼.
Italy—Demand, 5.24; cables, 5.24¼.
Belgium—Demand, 13.95½.
Germany—Demand, 23.85.
Holland—Demand, 40.19½.
Norway—Demand, 26.75.
Sweden—Demand, 26.81½.
Denmark—Demand, 26.75.
Switzerland—Demand, 19.35.
Spain—Demand, 12.15.
Greece—Demand, 1.29¾.
Poland—Demand, 11.25.
Czechoslovakia—Demand, 2.96[illegible].
Jugoslavia—Demand, 1.76⅝.
Austria—Demand, 14.09½.
Roumania—Demand, .59⅝.
Argentina—Demand, 38.25.
Brazil—Demand, 11.75.
Tokyo—Demand, 49.35.
Shanghai—Demand, 44.45.
Montreal—Demand, 99.87½.
Great Britain in dollars; others in cents.

### SECURITIES PRICE AVERAGES

New York, May 22 (A.P.).—Bond averages:

| | 10 Indus. | 10 R.R. | 10 Util. | 30 Tl. |
|---|---|---|---|---|
| Today | 93.9 | 106.8 | 99.5 | 100.1 |
| Previous day | 93.9 | 106.6 | 99.4 | 100.0 |
| Week ago | 93.8 | 106.6 | 99.6 | 100.0 |
| Year ago | 93.1 | 102.8 | 97.1 | 97.7 |
| Two years ago | 96.2 | 107.1 | 100.6 | 101.3 |
| Three years ago (wkly. average) | 95.8 | 106.9 | 99.0 | 100.6 |
| High, 1930 | 94.5 | 107.8 | 99.7 | 100.5 |
| Low, 1930 | 91.9 | 104.5 | 97.8 | 98.4 |

Stock averages:

| | 50 Indus. | 20 R.R. | 20 Util. | 90 Tl. |
|---|---|---|---|---|
| Today | 184.0 | 131.5 | 259.7 | 188.9 |
| Previous day | 183.3 | 131.3 | 259.8 | 188.5 |
| Week ago | 186.1 | 130.6 | 269.2 | 191.9 |
| Year ago | 212.2 | 132.1 | 224.6 | 201.0 |
| Two years ago | 165.9 | 126.8 | 155.9 | 157.8 |
| Three years ago (wkly. average) | 119.7 | 118.1 | 114.2 | 118.4 |
| High, 1930 | 202.4 | 141.6 | 281.8 | 205.8 |
| Low, 1930 | 166.5 | 127.0 | 207.9 | 168.2 |

(Copyright, 1930, Standard Statistics Co.)

### MERGENTHALER LINOTYPE CO.

Brooklyn, N. Y., May 20, 1930.
DIVIDEND No. 138.

A quarterly dividend of $1.50 upon each of the 256,000 shares of present outstanding stock of no par value of Mergenthaler Linotype Company will be paid on June 30, 1930, to the stockholders of record as they appear at the close of business on June 4, 1930. The Transfer Books will not be closed.

GEO. L. SCHARFFENBERGER, Treasurer.

### STATEMENT THE EDES HOME

April 30, 1929, to April 30, 1930.

**RECEIPTS.**

| | |
|---|---|
| Cash on hand April 30, 1929 | $6,429.74 |
| Notes paid | 3,000.00 |
| Securities sold | 21,500.00 |
| Income | 14,873.53 |
| Admission deposit | 150.00 |
| Total | $45,953.27 |

**DISBURSEMENTS.**

| | |
|---|---|
| General expenses | $14,439.41 |
| Securities purchased | 22,242.38 |
| Mortgage notes purchased | 8,000.00 |
| Cash on hand April 30, 1930 | 1,271.48 |
| Total | $45,953.27 |

**ASSETS.**

| | |
|---|---|
| Real estate situated in D. C.— | |
| The Edes Home | 45,000.00 |
| Furniture | 3,500.00 |
| N street property (cost) | 4,361.97 |
| Notes receivable (first trust) | 36,000.00 |
| Stocks and bonds | 220,693.11 |
| Cash April 30, 1930 | 1,271.48 |
| Total | $310,826.56 |

| | |
|---|---|
| Guests in residence | 13 |
| Deaths | 2 |
| Liabilities | none |

City of Washington, District of Columbia, May 17, 1930:

We, the undersigned, certify the above statement to be true, to the best of our knowledge and belief.

EDWARD F. LOOKER,
HAROLD W. BURNSIDE,
ALBION K. PARRIS,
ISAAC BIRCH,
ROBERT D. WEAVER,
G. L. NICHOLSON,
GEORGE A. KING,
Trustees.

Attest:
(Seal.) EDWARD F. LOOKER, Secretary.

### RICHMOND LIVE STOCK.

Richmond, Va., May 22 (A.P.).—HOGS—Receipts moderate; market steady with yesterday and unchanged; new fancy butchers, to 10.75; bulk sales, 160-225 pounds, choice butchers, 10.50. Soft oily slop-fed hogs, heavies and pigs and sows all subject to discount.

CATTLE—Receipts, fair; market steady; extreme top on fancy veal, 11.00; cows, 3.25@7.25; steers, 7.25@11.50; heifers, 5.00@9.00.

SHEEP AND LAMBS—Receipts, light; spring lambs, top quotable to 11.00.

### UNION PACIFIC RAILROAD CO.

A Quarterly Dividend of $2.50 per share on the Common Stock of this Company has this day been declared payable on Tuesday, July 1, 1930, to stockholders of record at 3 o'clock p. m., Monday, June 2, 1930.

EDWARD G. SMITH, Treasurer.
New York, N. Y., May 8, 1930.


**Real Estate Loans**
(D. C. Property Only)
**6%**
*No Commission Charged*
You can take twelve years to pay off your loan without the expense of renewals. $1,000 for $10 per month, including interest and principal. Large or small loans at proportionate rates.
**PERPETUAL BUILDING ASSOCIATION**
Established 1881.
LARGEST IN WASHINGTON.
*Assets Over $22,000,000*
**Cor. 11th and E N.W.**
JAMES BERRY, President.
EDWARD C. BALTZ, Secretary.

**EQUITABLE**
Co-Operative Building Association
Organized 1879
50th YEAR COMPLETED.
Surplus and profits........$1,755,911.87
Assets........$5,723,083.61
*Save While You Have the Opportunity*
Join the Equitable and save systematically. Our plan will meet with your approval.
Subscriptions of the 99th Issue of Stock Being Received
Share, $2.50 Per Month
**EQUITABLE BUILDING**
915 F St. N. W.
JOHN JOY EDSON, President.
WALTER S. PRATT, Jr., Secretary.

**Five**
floors of BUSINESS FURNITURE and EQUIPMENT
*Everything for the Office*
AT WAREHOUSE Close-Out PRICES
TEMPORARY ANNEX
718 13th St. N.W.
**MINNIX**
712 13th St. N.W. Nat. 1086

**G.M.-P. MURPHY & CO.**
New York WASHINGTON Philadelphia
Richmond London
MEMBERS
New York Stock Exchange
Washington Stock Exchange
Richmond Stock Exchange
New York Produce Exchange
New York Curb Exchange
*Copy of our "Fortnightly Review" on Request*
1510 H Street Connecticut at K
*National 9600*

**Mackubin, Goodrich & Co.**
Established 1899
BANKERS
*Members New York and Baltimore Stock Exchanges*
*Associate Member New York Curb Exchange*
1508 H STREET WASHINGTON, D.C.
REDWOOD & SOUTH STS. BALTIMORE, MD.

*Time Tested Shoes*
WHEN Government chemists wanted to know the wearing qualities of shoes tanned by a certain process, they enlisted the aid of Washington postmen. The men were instructed to keep a record of the length of time a pair of shoes was worn. As postmen are known to be hard on shoes, accurate knowledge of this particular tanning process was obtained.
The time test can be used to find out the merits of investments, too. For instance, when First Mortgage Notes have been issued for more than sixty-one years without loss to an investor, there must be a scientific factor that makes such a record possible. What makes these First Mortgage Notes secure—safe and sound—is that they are used to finance some of the finest properties in Washington, where the demand for better housing facilities is always on the increase.
Time tested by a record of more than 61 years, these notes yield the unfailing income of 6 per cent annually and are now available in denominations of $100, $200, $500 and upwards.
**SWARTZELL, RHEEM & HENSEY CO.**
MORTGAGE BANKERS
727 15 STREET N.W.
WASHINGTON D.C.

# BOND SALES RALLY AS PRICES ADVANCE

## Carrier and Foreign Issues Gain as Convertibles Prove Irregular.

### TELEPHONE 4½S CLIMB

New York, May 22 (A.P.).—New life was fused into prime bonds in a late rally today. After dull trading most of the day, both the tone and volume improved near the close on substantial accumulations, particularly in railroad issues.

Although the support did not extend to the whole list, railroad issues appreciated to a greater extent than in some days, and there were many gains of from ½ to 1 point.

Great Northern 4½s, Burlington 4s, Central Pacific first 4s and Chicago & Alton 3½s gained more than a point. A good demand for Rock Island 4s, Missouri Pacific 5s, Nickel Plate 4½s, several Pennsylvania issues, St. Louis, San Francisco 4½s, Union Pacific 4½s and Southern Railway general 4s moved them up ¼ to ¾ of a point.

The other promising section of the list was foreign bonds, which were firm and active, with Government issues most in demand. Japanese bonds advanced about ¼ of a point, Danish 5½s were up 1, the entire list of Belgians appreciated ¼ of a point.

In sympathy with the stock for which it is exchangeable, Philadelphia, Reading Coal & Iron 6s touched a new 1930 high at 107⅞, up 2⅜. American Telephone 4½s were strong, up 2 points on the last day on which they may be converted at the present rate. Convertibles as a whole were irregular.

United States Governments were inactive, there was some demand for Liberty issues and they gained slightly.

## Curb Review

New York, May 22 (A.P.)—Curb market stocks again failed to establish a trend today and trading on this market, as on others, continued to dwindle, total sales falling below 600,000 shares.

Active features were the electric power and natural gas stocks. Such issues as United Gas, Missouri Kansas Pipe Line, Duquesne Gas, and National Fuel Gas were in fair demand, but only the last named moved up as much as a point. Electric Bond & Share fluctuated uncertainly, and closed up a fraction.

American Gas & Electric, American Commonwealths Power B, Consolidated Gas of Baltimore, and North American Light & Power, gained 2 or 3 points. Standard Power & Light issues, and Northern States A lost about 3 points, and United Light A closed off a fraction.

Price movements were divergent and confusing in the industrial and specialty group. Technicolor, which broke sharply to new low ground yesterday, rebounded 6 points, coincident with announcement of the election to the board of John McHugh, chairman of the executive committee of the Chase National Bank.

Deere tumbled 7 points, in response to reports from Chicago that the peak of the farm implement demand had passed. The artificial silk issues were weak. Celanese preferred issues dropped 4 and 5 points to new 1930 lows, and Tubize Chatillon lost 3 points. Columbia Pictures duplicated its low level of the year.

In the investment trusts, Chatham Phenix Allied sold up about a point, in response to the declaration of an initial dividend of 50 cents. Mayflower Associates touched 69, its best level of the year. Goldman Sachs sagged fractionally.

Oils were dull and irregular. Gulf lost 2 points, and Cities Service a fraction. South Penn mounted a point.

## LOCAL STOCK EXCHANGE

Sales—Regular call, 11:15 a. m.:
Wash. Gas 6s, '33, Ser. A, $1,000 at 102¼, $500 at 102.
Nor. & Wash. Steamboat rts. w. i., 1 at 17½.
Potomac Elec. 5½% pfd., 10 at 107½, 10 at 107½.
Wash. Ry. & Elec. pfd., 10 at 98¼.
National Savings & Trust, 3 at 561.
Mergenthaler Linotype, 5 at 104.
After call—
Wash. Ry. & Elec. 4s, $1,000 at 87¼, $2,000 at 87¼, $7,000 at 87¼.
Potomac Elec. Cons. 5%, $1,000 at 102¼, $1,000 at 102¼.
Capital Traction Co., 10 at 72.

| BONDS. PUBLIC UTILITIES. | Bid. | Ask. |
|---|---|---|
| Amn. T. & Tel. Conv. 4½s, '33 | 100 | .... |
| Amn. T. & Tel. Conv. 4½s, '39 | 160 | .... |
| Amn. T. and Tel. Sol. Tr. 5s | 104½ | .... |
| Ana. & Pot. River R. R. 1st 5s | 83 | .... |
| Ana. & Pot. River Guar. 5s | 94 | 98 |
| C. & P. Telephone of Va. 5s | 102 | .... |
| Capital Traction 1st 5s | 95 | 95½ |
| City & Suburban Ry. 1st 5s | 81 | .... |
| Georgetown Gas Lt. 1st 5s | 101 | .... |
| Pot. Elec. Power Cons. 5s | 101¾ | 102½ |
| Pot. Elec. Power gl. and ref. 6s | 106 | 110 |
| Wash., Alex. & Mt. Ver. ctf. | 2 | .... |
| Wash., Balto & Annap. 1st 5s | 65 | .... |
| Wash. Gas Light Genl. 5s | 101½ | 103½ |
| Wash. Gas Lt. Co., Ser. A 6s | 102 | 103 |
| Wash. Gas Lt. Co., Ser. B 6s | 105 | 105½ |
| Wash. Ry. & Elec. Cons. 4s | 87 | 87½ |
| **MISCELLANEOUS.** | | |
| Barber & Ross, Inc., 6½s | 91 | 93 |
| Chamb'rlin-Van'rb't Htl. 6½s | 80 | .... |
| Chevy Chase Club 1st 5½s | 100 | .... |
| Dist. of Col. Paper Mfg. 1st 6s | 73 | 80 |
| Fct. Joint Stock Land Bank 5s | 88 | 93 |
| Sec. Stge. & Safe Deposit 6s | 80 | 92¾ |
| Wash. Consolidated Title 6s | 80 | 92¾ |
| Wash. Market Cold Stge. 5s | 95 | .... |
| **STOCKS.** | | |
| Amn. Tel. & Tel. | 242 | .... |
| Capital Traction | 70½ | 72½ |
| Washington Gas | 125 | 132 |
| Nor. & Wash. Steamboat | 254 | 265 |
| Nor. & Wash. Steamboat rts. | 17 | 17½ |
| *Potomac Elec. Power pfd. 6s | 110½ | 112 |
| *Potomac Elec. Pow. pfd. 5½s | 107½ | 108¼ |
| *Wash. Ry. & Elec. com | 550 | .... |
| *Wash. Ry. & Elec. Co. pfd | 98 | 99 |
| Wash., Balt. & Annap. com | 6 | .... |
| Wash., Balt. & Annap. pfd | 7 | .... |
| **NATIONAL BANKS.** | | |
| Capital | 230 | 250 |
| Columbia | 410 | .... |
| Commercial (stamped) | 235 | 240 |
| District | 215 | 224 |
| Federal-American | 280 | 300 |
| Liberty | 210 | 218 |
| Lincoln | 400 | 435 |
| Metropolitan | 360 | 385 |
| Riggs | 510 | 535 |
| Second | 190 | 205 |
| Washington | 250 | 260 |
| **TRUST COMPANIES.** | | |
| Amer. Security & Trust | 410 | 425 |
| Continental Trust | 125 | 135 |
| Merchants Bank & Tr. Co. | 125 | 130 |
| National Savings & Trust | 565 | 600 |
| Prince George Bk. & Tr. | 30 | .... |
| Union Trust | 250 | 300 |
| Wash. Loan & Trust | 490 | 510 |
| **SAVINGS BANKS.** | | |
| Bank of Bethesda | 60 | 65 |
| Commerce & Savings | 330 | .... |
| East Washington | 25 | 35 |
| Potomac Savings (new) | 65 | 75 |
| Sec. Sav. & Commercial | 482 | 500 |
| Seventh Street | 305 | .... |
| United States | 530 | .... |
| Washington Mechanics | 50 | .... |
| **FIRE INSURANCE.** | | |
| American | 322 | .... |
| Corcoran | 150 | .... |
| Firemen's | 38 | 45 |
| National Union | 23½ | 27 |
| **TITLE INSURANCE.** | | |
| Columbia | 8½ | 12 |
| Real Estate | 160 | .... |
| Title & Inv. Co. of Md. com | 20 | 30 |
| **MISCELLANEOUS.** | | |
| Barber & Ross, Inc., com | 16 | 20 |
| Chevy Chase Dairy pfd | 103 | 106 |
| Col. Sand & Gravel Co. pfd | 94½ | 96 |
| D. C. Paper Mfg. Co. pfd | 35 | 60 |
| District Natl. Securities pfd | 86 | 95 |
| Emerson's Bromo-Seltzer (a) | 31 | 32 |
| Federal Storage Co. pfd | 110 | 125 |
| Federal-American Co. com | 30 | 32 |
| Federal-American Co. pfd | 100 | 105 |
| *Lanston Monotype | 120 | 123 |
| Merch. Tfr. & Storage com | 109½ | 110 |
| Merch. Tfr. & Storage pfd | 100 | 104 |
| Mergenthaler Linotype | 103 | 104½ |
| Natl. Mtge. & Inv. Co. pfd | 4½ | 4¾ |
| Peoples Drug Stores pfd | 107 | 109 |
| Real Est. Mtge. & Guar pfd | 7 | 7¼ |
| Security Storage | 114 | 118 |
| Terminal Ref. & Wh'g Corp | 47½ | 52 |
| The Carpel Corporation | 26 | 28 |
| Wash. Mech. Mtge. Co. com | 9½ | 10 |
| Wash. Medical Bldg. Corp | 90 | 100 |
| Woodward & Lothrop pfd | 109 | 112 |

# NEW YORK CURB MARKET TRANSACTIONS OF YESTERDAY

| Sales in hundreds. | Issue | High | Low | Close |
|---|---|---|---|---|
| | **A** | | | |
| 1 | Addressograph Intl | 36 | 36 | 36 |
| 5 | Aero ww | 3 | 3 | 3 |
| 2 | Aero Sup B | 9⅛ | 9⅛ | 9⅛ |
| 2 | Aero Underwrit | 15 | 14⅝ | 14⅝ |
| 1 | Air Invest vtc | 5½ | 5½ | 5½ |
| 1 | Alexander Indust | 2⅞ | 2⅞ | 2⅞ |
| 2 | All Am Gen Corp | 22⅝ | 22 | 22 |
| 13 | Allegheny Gas | 6½ | 6¼ | 6½ |
| 2 | Allied Aviation | 2¼ | 2 | 2 |
| 6 | Allied Mills (.60) | 9⅝ | 9¼ | 9¼ |
| 2 | Am Arch (3) XD | 46 | 45 | 46 |
| 2 | Am Capital B | 9½ | 9 | 9½ |
| 1 | Am Capital pf (3) | 32½ | 32½ | 32½ |
| 12 | AmCitP&L B(10%f) | 21⅝ | 20⅞ | 21 |
| 44 | AmComP A(10%f) | 27¾ | 27⅜ | 27⅝ |
| 10 | AmComP B(10%f) | 44¾ | 43½ | 44¾ |
| 3 | AmComP opt war | 3⅜ | 3 | 3 |
| 4 | Am Cont Oilfields | ⅛ | ⅛ | ⅛ |
| 64 | AmCyan B (1.60) | 26¼ | 25¼ | 25⅞ |
| 1 | Am Dept Stores | 4⅜ | 4⅜ | 4⅜ |
| 3 | Am Equities | 19½ | 19 | 19½ |
| 26 | Am&Fen Pow war | 56 | 54 | 56 |
| 22 | Am Gas & El (1s) | 143 | 139¾ | 143 |
| 3 | AmGas&El pf (6) | 108⅛ | 108⅛ | 108½ |
| 3 | Am Invest B | 12¼ | 12¼ | 12¼ |
| 25 | AmLauMach(4) AS | 65½ | 65½ | 65½ |
| 2 | AmLt&Trac new | 72⅞ | 72⅜ | 72⅞ |
| 4 | AmMach&Fdy n | 54¼ | 53½ | 53½ |
| 12 | Am Maracaibo | 3⅞ | 3⅝ | 3⅞ |
| 1 | Am Nat Gas | 17⅜ | 17⅜ | 17⅜ |
| 83 | Am Super-Pow (1) | 33¼ | 32¾ | 32¾ |
| 8 | AmSuper-P 1st p(6) | 100⅝ | 100¾ | 100⅞ |
| 2 | AmSuper-Pow p (6) | 96½ | 96¼ | 96½ |
| 37 | AmU&GenBvtc(.40) | 13¼ | 12⅝ | 13⅜ |
| 7 | Am Yvette | 3⅛ | 2⅞ | 3⅛ |
| 2 | Amrad Corp | 28 | 27 | 27 |
| 2 | AngAm vot cod(.73) | 18½ | 18½ | 18½ |
| 1 | AnAmO nv cod(.73) | 18½ | 18½ | 18½ |
| 10 | Anglo Chi C Nitra | 39 | 38 | 39 |
| 25 | Appalachian Gas | 12⅜ | 12½ | 12⅜ |
| 2 | Argo Oil | 1¼ | 1¼ | 1¼ |
| 11 | Arkansas Nat Gas | 12¼ | 12 | 12¼ |
| 32 | Ark Nat Gas A | 12¼ | 11⅞ | 12¼ |
| 2 | Asso Dye & Print | 1½ | 1½ | 1½ |
| 2 | Asso Gas & El | 43¾ | 43⅛ | 43½ |
| 23 | AssoGas&E A(2.40g) | 38⅝ | 37¾ | 38⅝ |
| 18 | Asso G & E deb rts | 7 | 6½ | 6½ |
| 2 | Asso Rayon pf (6) | 49½ | 49 | 49 |
| 3 | Atl Cst Fish (1.40) | 20⅝ | 20⅛ | 20⅛ |
| 15 | Atl Lobos | 41 | 40⅝ | 40⅞ |
| 4 | Atl Sec Corp | 20⅞ | 20 | 20 |
| 8 | Atlas Util | 13⅛ | 12⅝ | 13⅛ |
| 7 | Atlas Util war | 4⅝ | 4⅝ | 4⅝ |
| 2 | Autom Mus A(1.05g) | 8 | 7⅛ | 8 |
| 5 | Autom V M cv pr pt | 48½ | 47¾ | 48½ |
| 8 | Aviation Corp Amer | 40 | 40 | 40 |
| 2 | Avia Sec New Eng | 9⅝ | 9¼ | 9⅝ |
| | **B** | | | |
| 1 | Bahia Corp | 4½ | 4½ | 4½ |
| 1 | Bala & Katz ctfs(3) | 3⅜ | 3⅜ | 3⅜ |
| 2 | Bickford pf (2½) | 32 | 32 | 32 |
| 2 | Bliss E W (1) | 20⅝ | 20¼ | 20⅝ |
| 5 | Blue Ridge | 10⅞ | 10⅝ | 10⅝ |
| 14 | BlueRidge cvtpf (3r) | 41 | 40¾ | 40¾ |
| 4 | Bohack H C (2½) | 84½ | 82⅛ | 84½ |
| 1 | Borne & Scryms (2) | 20½ | 20½ | 20½ |
| 2 | Bourjois | 7⅝ | 7½ | 7½ |
| 5 | Brazil Tr & Lt (2) | 48⅛ | 47¾ | 48⅛ |
| 1 | Brillo Mfg | 9 | 9 | 9 |
| 1 | BrownFence A(2.40) | 25 | 25 | 25 |
| 2 | BrownFence B(2.40) | 23¾ | 23¾ | 23¾ |
| 1 | Burco | 8 | 8 | 8 |
| 2 | Burco cv pf (3) | 40 | 40 | 40 |
| 1 | Burco war | 3⅜ | 3⅜ | 3⅜ |
| 2 | Burma Ltd (.31g) | 3 | 3 | 3 |
| 6 | Butler Bros (.30) | 10¼ | 10⅛ | 10⅛ |
| | **C** | | | |
| 1 | Cable R Tube vtc | 4¼ | 4¼ | 4¼ |
| 1 | Cable & Wire B | 1¼ | 1¼ | 1¼ |
| 4 | C A M Co vtc | ¾ | ¾ | ¾ |
| 10 | Can Marc Wireless | 6½ | 6⅛ | 6⅛ |
| 2 | Carib Syn | 1⅞ | 1⅞ | 1⅞ |
| 1 | Carnation Co (1½a) | 30 | 30 | 30 |
| 3 | Celanese Corp Am | 22 | 21½ | 21⅝ |
| 1 | Celanese 1 pf(7¾g) | 73¼ | 73¼ | 73¼ |
| 25 | Celanese pf (7) AS | 80 | 80 | 80 |
| 1 | Cen Hud G&E vtc 2 | 30⅛ | 30⅛ | 30⅛ |
| 7 | CenPubServ A(1¾r) | 39½ | 39 | 39½ |
| 10 | Cen Stat Elec (.40a) | 33 | 31¾ | 33 |
| 2 | Chain Strs Develop | 5½ | 5¼ | 5½ |
| 6 | Chain Strs Stock | 14⅞ | 14¼ | 14⅝ |
| 64 | ChathamPhen N vtc | 23 | 21½ | 22½ |
| 20 | ChemNatAsso N vtc | 20½ | 19⅞ | 20 |
| 1 | Chesap & Ohio new | 55 | 55 | 55 |
| 124 | Cities Service (.30a) | 34⅞ | 34¼ | 34¾ |
| 2 | Cities Serv pf (6) | 93⅝ | 93 | 93⅝ |
| 1 | Cit Serv B pf (.60) | 8½ | 8½ | 8½ |
| 575 | Cities Serv rts | 1⅛ | 1 | 1 |
| 1 | Clark Lighter A | 1 | 1 | 1 |
| 8 | Cleve Elec Illum rts | 20⅜ | 20¼ | 20¼ |
| 2 | Cockshutt Plow | 20 | 19⅞ | 20 |
| 1 | Colombian Syn | ⅛ | ⅛ | ⅛ |
| 21 | Colum O & Gas vtc | 13⅞ | 13⅝ | 13¾ |
| 72 | Com & So war | 5⅛ | 5 | 5 |
| 1 | Com Wat Wks(6%f) | 16½ | 16½ | 16½ |
| 3 | Comstock Tunnel | ⅝ | ½ | ⅝ |
| 1 | Cons Cop Min | 5¼ | 5¼ | 5¼ |
| 7 | Con G&E Balt(3.60) | 129¾ | 129½ | 129½ |
| 5 | Cons Gas Util B vtc | 12⅞ | 12¼ | 12⅞ |
| 2 | Cons Instrument | 4¼ | 4¼ | 4¼ |
| 1 | Cons Laundries | 13½ | 13½ | 13½ |
| 5 | Cons Nevada Utah | ⅛ | ⅛ | ⅛ |
| 1 | Cons Ret Stores (1) | 9⅝ | 9⅝ | 9⅝ |
| 6 | Cont Chi Corp | 19⅜ | 18¾ | 19⅜ |
| 7 | Cooper Bessemer (2) | 56⅝ | 55⅝ | 56⅝ |
| 2 | Cooper Bess pf A(3) | 49 | 48¾ | 48¾ |
| 1 | Copeland Prod A | 11½ | 11½ | 11½ |
| 25 | Cord Corp | 10⅜ | 10 | 10¼ |
| 2 | Corp Sec Chi | 24¾ | 24½ | 24½ |
| 3 | Corroon & Rey | 15¾ | 14⅞ | 15¾ |
| 3 | Cosden Oil | 55⅝ | 55⅛ | 55⅛ |
| 1 | Coty SA r(.74 4-10) | 41⅛ | 41⅛ | 41⅛ |
| 11 | Creole Pet | 6¼ | 6 | 6¼ |
| 3 | Cresson Gold (.08) | ¼ | ¼ | ¼ |
| 8 | Curtiss Wright war | 3 | 2⅞ | 2⅞ |
| | **D** | | | |
| 2 | Darby Pet (1) | 9⅞ | 9⅞ | 9⅞ |
| 46 | Deere &Co n(1.20a) | 136⅛ | 130 | 130 |
| 23 | De Forest Radio | 5 | 4⅝ | 4⅞ |
| 1 | Deisel W Gilb (1½) | 22 | 22 | 22 |
| 1 | Derby Oil | 7⅝ | 7⅝ | 7⅝ |
| 4 | Detroit Aircraft | 7⅛ | 7 | 7⅛ |
| 1 | Distillers (1.20) | 11¼ | 11¼ | 11¼ |
| 1 | Dixie Gas Util | 15⅜ | 15⅜ | 15⅜ |
| 6 | Doehler Die-Cast | 16⅜ | 16 | 16 |
| 1 | Draper Corp (5g) | 62 | 62 | 62 |
| 2 | Dresser Mfg A(3½) | 50⅝ | 50⅝ | 50⅝ |
| 3 | Dresser Mfg B (2) | 41⅛ | 41 | 41 |
| 20 | Driver Harris pf AS | 102 | 102 | 102 |
| 25 | Duke Power (5a)AS | 185¼ | 185¼ | 185¼ |
| 36 | Duquesne Gas | 16½ | 16⅜ | 16½ |
| 7 | Durant Mot | 4 | 4 | 4 |
| | **E** | | | |
| 1 | Eastern Gas & Fuel | 36 | 36 | 36 |
| 1 | East Sta Pow B (1) | 35½ | 35¼ | 35¼ |
| 2 | Eastern Util A | 13 | 12¾ | 12¾ |
| 7 | Eisler Elec (1½) | 15½ | 15¼ | 15¼ |
| 321 | El Bond & Sh(6%f) | 100⅝ | 97¼ | 99⅛ |
| 3 | El Bond & S pf (6) | 108⅛ | 107½ | 108 |
| 5 | El P & L opt war | 63⅛ | 63 | 63⅛ |
| 2 | Electric Share (1a) | 23⅝ | 23 | 23⅛ |
| 2 | Emp P S A (1.80) | 20 | 20 | 20 |
| 1 | Eng Gold Mines | 1 | 1 | 1 |
| 1 | Europe El deb rts | 7 | 7 | 7 |
| 5 | Evans Wallo Lead | 3 | 3 | 3 |
| | **F** | | | |
| 17 | Fabrics Finishing | 4⅝ | 4⅛ | 4⅝ |
| 30 | Falcon Lead Min | ⅛ | ⅛ | ⅛ |
| 1 | Fiat rcts (1¼) | 20⅝ | 20⅝ | 20⅝ |
| 2 | Fiat deb rts | 2½ | 2½ | 2½ |
| 2 | Ford M C B(1.50g) | 35½ | 35½ | 35½ |
| 17 | Ford M France | 12½ | 12⅜ | 12⅜ |
| 7 | Ford M Ltd(.37½) | 18½ | 18⅛ | 18½ |
| 4 | Founda Foreign A | 4⅝ | 4⅝ | 4⅝ |
| 14 | Fox Theater A | 12¾ | 12⅝ | 12¾ |
| | **G** | | | |
| 1 | Galena Oil | 6⅜ | 6⅜ | 6⅜ |
| 2 | Garlock Pack(1.20) | 25⅛ | 24½ | 24½ |
| 10 | Gen Bak | 3⅛ | 3 | 3 |
| 11 | Gen Bak pf (3) | 36⅝ | 35⅝ | 36⅝ |
| 1 | Gen Cable war | 8½ | 8½ | 8½ |
| 1 | Gen Capital Corp | 51 | 51 | 51 |
| 9 | Gen El Ltd rct(½) | 12⅛ | 11⅞ | 12⅛ |
| 1 | Gen Ldy Mach | 5⅞ | 5⅞ | 5⅞ |
| 3 | Gen Water Wks (2) | 29⅛ | 29 | 29 |
| 1 | Gerrard (1½) | 17½ | 17½ | 17½ |
| 1 | Glean Comb Har(2) | 32¼ | 32¼ | 32¼ |
| 8 | Glen Alden Coal (8) | 100 | 100 | 100 |
| 4 | Gold Seal Elec | 3¾ | 3¾ | 3¾ |
| 4 | Golden Cent Min | 4⅜ | 4¼ | 4¼ |
| 77 | Goldm Sachs(6%f) | 34⅝ | 33½ | 34⅛ |
| 50 | Gt A&P nv (5) AS | 243 | 242 | 242 |
| 1 | Greenfield T & D | 14½ | 14½ | 14½ |
| 4 | Groc Str Pr vtc | 13⅜ | 13 | 13⅜ |
| 2 | Guenther Rud (2) | 28⅜ | 28⅛ | 28⅜ |
| 8 | Gulf Oil C Pa (1½) | 146¾ | 146 | 146 |
| | **H** | | | |
| 1 | Hap Candy St A | 1 | 1 | 1 |
| 6 | Helen Rubenstein | 7 | 6¾ | 6¾ |
| 3 | H Walker G&W(1) | 11¾ | 11¾ | 11¾ |
| 1 | Horn & Hard (2½) | 42 | 42 | 42 |
| 28 | Houston Oil new | 22 | 21½ | 22 |
| 4 | Hud Bay M & S | 10 | 9¾ | 9¾ |
| 4 | Humble Oil & R (2) | 102⅞ | 102⅞ | 102⅞ |
| 1 | Hydro El Serv (2) | 45¾ | 45¾ | 45¾ |
| 5 | Hygrade Fod | 13⅜ | 13⅛ | 13⅜ |
| | **I** | | | |
| 4 | Imp Oil Can (½) | 24½ | 24⅜ | 24⅜ |
| 6 | Ind Ter Illum A | 36¼ | 35⅞ | 36 |
| 2 | Ind Ter Illum B | 36 | 36 | 36 |
| 13 | Ind Fin ctf (10%f) | 26 | 24⅝ | 24⅞ |
| 250 | Ind Fin pf (7) AS | 68¼ | 67⅛ | 68¼ |
| 1 | Insull Util (6%f) | 64⅝ | 64⅝ | 64⅝ |
| 1 | Insur Sec (1.40) | 18⅞ | 18⅞ | 18⅞ |
| 9 | Intercon Petrol | 1⅜ | 1¼ | 1⅜ |
| 4 | Internat Pet (1) | 20⅝ | 20¼ | 20⅝ |
| 1 | Inter Util A (3½) | 45 | 45 | 45 |
| 1 | Inter Util war | 2½ | 2½ | 2½ |
| 3 | Interstate Equit | 11¾ | 11⅞ | 11¾ |
| 1 | Irving Air Ch (1½) | 22⅞ | 22⅞ | 22⅞ |
| 11 | Irving Air Chu w | 7⅞ | 7⅜ | 7⅞ |
| 1 | Ital Superpow A | 12¼ | 12¼ | 12¼ |
| | **K** | | | |
| 10 | Kolster Brandes | 52¼ | 51½ | 52¼ |
| 25 | Kop G & C p(6)AS | 102 | 102 | 102 |
| | **L** | | | |
| 5 | Lakey Fdy & Mch | 5½ | 5½ | 5½ |
| 1 | Lefcourt R (1.85g) | 20½ | 20½ | 20½ |
| 1 | Leh C & N n(1.40) | 42 | 42 | 42 |
| 1 | Leonard Oil | 2⅜ | 2⅜ | 2⅜ |
| 3 | Lily Tulip Cup(1½) | 27⅞ | 27⅜ | 27⅞ |
| 9 | Loew's war | 15⅝ | 14¾ | 15⅝ |
| 1 | Loew's deb rts | 34 | 34 | 34 |
| 12 | Lone Star Gas (1) | 52⅜ | 51½ | 52⅜ |
| 2 | Louisiana L & E | 3⅜ | 3⅜ | 3⅜ |
| | **M** | | | |
| 2 | MacMarr Stores (1) | 19⅛ | 19⅛ | 19⅛ |
| 2 | Man'Tr's Fin vtc | 22⅞ | 22⅜ | 22⅞ |
| 20 | Marc Int M(.52½) | 33⅞ | 33 | 33⅞ |
| 8 | Marine Midl(1.20) | 40⅛ | 39⅞ | 40 |
| 2 | Mass Util Asso | 8⅛ | 8⅛ | 8⅛ |
| 31 | Mavis Bottling Co | 2½ | 2¼ | 2¼ |
| 1 | Mayflower Asso(2a) | 69 | 69 | 69 |
| 1 | Mead John (3½g) | 70 | 70 | 70 |
| 23 | Memphis Nat Gas | 19 | 18⅛ | 19 |
| 1 | Mercantile Stores | 50 | 50 | 50 |
| 2 | Me & M Sec A(1½) | 34½ | 34 | 34½ |
| 2 | Merritt C & S(1.60) | 18½ | 18½ | 18½ |
| 8 | Metal & Min(1.20) | 13⅜ | 13⅛ | 13⅜ |
| 3 | Metro Ch Stores | 18½ | 18½ | 18½ |
| 2 | Mid Roy cv pf(2) | 23⅝ | 23 | 23⅝ |
| 42 | Mid Sta Pet vtc A | 9 | 8 | 8⅞ |
| 12 | Mid Sta Pet vtc B | 4⅜ | 4 | 4⅛ |
| 2 | M West St Util(1¾) | 27⅜ | 27¼ | 27⅛ |
| 19 | M West Util (8%f) | 33⅝ | 33 | 33⅝ |
| 4 | Midl Unit (1⅛%f) | 28⅝ | 28 | 28⅝ |
| 1 | Miss R Fuel Bond rt | 19 | 19 | 19 |
| 37 | Mo Kans P L(10%f) | 34⅝ | 34⅛ | 34¼ |
| 6 | Mo Kans P L vtc B | 2⅜ | 2¼ | 2⅜ |
| 70 | Mo Kans P L rts | 1⅛ | 1⅛ | 1⅛ |
| 3 | Montecat deb rt | 1⅜ | 1⅜ | 1⅜ |
| 1 | Mount Gulf Oil (.08) | ½ | ½ | ½ |
| 4 | Mount Prod (1.60) | 10¼ | 10⅛ | 10¼ |
| | **N** | | | |
| 2 | Nachman Spring(2) | 17 | 16 | 17 |
| 4 | Nat Amer Co | 9¼ | 8¾ | 9¼ |
| 8 | Nat Fam St (1.60) | 17⅞ | 17 | 17⅞ |
| 22 | Nat Fuel & Gas(1) | 40 | 38¾ | 40 |
| 2 | Nat Grocer | 4¼ | 3¾ | 3¾ |
| 8 | Nat Investor | 20¼ | 19½ | 20 |
| 7 | Nat P&L 7% pf(7) | 111 | 111 | 111 |
| 7 | Nat Pub S A (1.60) | 24⅛ | 24⅛ | 24⅛ |
| 2 | Nat Screen (2) | 27½ | 27 | 27 |
| 7 | Nat Short Term A | 14⅝ | 14 | 14⅝ |
| 14 | Nat Steel xw (2) | 66⅝ | 64⅞ | 66⅝ |
| 5 | Nat Sus Ref N J (2) | 34 | 34 | 34 |
| 2 | Nat Trade Journal | 3 | 3 | 3 |
| 9 | Nat Union Radio | 6½ | 6 | 6 |
| 2 | Nebel Oscar (1¼) | 12 | 11¾ | 11¾ |
| 7 | Neet Inc A (1.60) | 21⅞ | 21⅛ | 21¾ |
| 1 | Nehi Corp (1.30) | 24 | 24 | 24 |
| 25 | Neisner Bros pf 7AS | 115⅛ | 115⅛ | 115⅛ |
| 1 | Nelson Corp (h) (2) | 21½ | 21½ | 21½ |
| 10 | Nevada Cal Elec AS | 125 | 125 | 125 |
| 50 | Newberry Co pf 7AS | 99¼ | 99¼ | 99¼ |
| 3 | N J Zinc (2½g) | 75⅞ | 75 | 75 |
| 2 | NY& Hond Rosar(1) | 10¼ | 10¼ | 10⅞ |
| 9 | N Y Rio & Bu Aires | 15⅛ | 14⅞ | 15 |
| 50 | NYT 6½%p(6½)AS | 118⅜ | 118⅛ | 118⅛ |
| 2 | N Y Transit (1.60) | 20 | 20 | 20 |
| 3 | Niag Hud Pow new | 21 | 20½ | 20¾ |
| 22 | Niag H P A war n | 5¾ | 5½ | 5⅝ |
| 2 | Niag H P B war n | 13⅛ | 13⅛ | 13⅛ |
| 7 | Niag Shares Md(.40) | 17¾ | 17⅜ | 17⅝ |
| 1 | Niles Bem P (2¼g) | 31⅛ | 31⅛ | 31⅛ |
| 2 | Noranda Mines (3) | 28⅜ | 28½ | 28½ |
| 1 | North & So Am A | 19¼ | 19¼ | 19¼ |
| 3 | Nor Am Aviat A war | 3⅞ | 3⅝ | 3⅞ |
| 4 | Nor Am L&P (8%f) | 76 | 74½ | 76 |
| 7 | Nor St P A (8) | 160⅛ | 160 | 160 |
| 50 | Nor St P pf (7) AS | 111 | 111 | 111 |
| | **O** | | | |
| 1 | Ohio Cop | ¾ | ¾ | ¾ |
| 3 | Ohio Oil (1) | 71¼ | 71¼ | 71¼ |
| 1 | Oil Stocks A (½) | 10 | 10 | 10 |
| 1 | Orange Crush (1½) | 37⅛ | 37⅛ | 37⅛ |
| | **P** | | | |
| 12 | Pac Coast Bis (1) | 51½ | 51 | 51 |
| 6 | Pac G&E 1st pf 1½ | 27⅜ | 27⅜ | 27⅜ |
| 120 | Pandem Oil | 1⅜ | 1½ | 1⅜ |
| 3 | Param Cab (8%f) | 5⅞ | 5⅜ | 5⅜ |
| 3 | Pennroad Corp | 13⅛ | 12⅝ | 12⅞ |
| 2 | Pa Wat & Pow (3) | 85 | 85 | 85 |
| 21 | Petrol Corp (1½) | 26 | 25⅜ | 25¾ |
| 12 | Petrol Corp war | 5⅜ | 5⅛ | 5⅜ |
| 7 | Philip Morris | 1 | 1 | 1 |
| 1 | Phillippe(L)B (1.90) | 20 | 20 | 20 |
| 1 | Pilot Radio A(1.20) | 10 | 10 | 10 |
| 1 | Pitts Pl Glass (2) | 51 | 51 | 51 |
| 1 | Polymet Mfg (1a) | 12 | 12 | 12 |
| 2 | Pow Sec Corp pf | 73 | 73 | 73 |
| 13 | Prince & Whit (1) | 13⅜ | 13¼ | 13⅜ |
| 5 | Prince & W pf (3) | 40⅜ | 40¼ | 40¼ |
| 25 | Pub Util Hold | 23⅞ | 23½ | 23¾ |
| 1 | Pub Util Hold war | 6½ | 6½ | 6½ |
| | **Q** | | | |
| 60 | Quaker Oats AS | 210 | 205 | 205 |
| | **R** | | | |
| 1 | Railroad Shares(½) | 7⅛ | 7⅛ | 7⅛ |
| 2 | Rainbow L Prod A | 10⅞ | 10 | 10⅞ |
| 4 | Rainbow L Prod B | 4¾ | 4⅜ | 4¾ |
| 1 | Reiter Foster (.40) | 3½ | 3½ | 3½ |
| 3 | Reliable St (5%f) | 18½ | 18 | 18 |
| 1 | Reliance Int A | 15 | 15 | 15 |
| 4 | Reynolds Inv | 8⅞ | 7¾ | 7¾ |
| 50 | Richman Bros(3)AS | 82¼ | 82¼ | 82¼ |
| 2 | Richmond Radiator | 2 | 2 | 2 |
| 2 | Richmond Rad pf | 8 | 8 | 8 |
| 1 | Rike & Kum (2.20) | 27½ | 27½ | 27½ |
| 7 | Roc L&P tr caf(.92) | 25⅞ | 25⅛ | 25⅞ |
| 3 | Roosevelt Field | 3½ | 3¼ | 3¼ |
| 1 | Rossia Int Corp | 8⅜ | 8⅜ | 8⅜ |
| | **S** | | | |
| 26 | St Regis Paper (1) | 28⅛ | 27½ | 27⅞ |
| 1 | Schul Un 5c-$1Stpf | 2 | 2 | 2 |
| 1 | Seaboard Util | 7⅝ | 7⅝ | 7⅝ |
| 6 | Segal Lock (½) | 7¼ | 7¼ | 7¼ |
| 1 | Sieberling Rub | 7⅜ | 7⅜ | 7⅜ |
| 11 | Selected Indust | 8⅜ | 8½ | 8½ |
| 2 | Sel Ind pr p (5½) | 66⅜ | 66⅜ | 66⅜ |
| 1 | Sentry Saf Con | 5⅛ | 5⅛ | 5⅛ |
| 2 | Schutter J Candy A | 2 | 2 | 2 |
| 9 | Shattuck Denn | 5⅞ | 5⅞ | 5⅞ |
| 6 | Shenandoah | 14⅞ | 14¼ | 14⅞ |
| 3 | Shenandoah p (3r) | 43⅜ | 43⅜ | 43⅜ |
| 9 | Silica Gel ctf | 21⅝ | 21⅝ | 21⅝ |
| 50 | Smith A O (2) AS | 210¼ | 210 | 210¼ |
| 2 | South Coast | 9 | 8¾ | 8¾ |
| 4 | S Cal E Cp(1.37½) | 25¼ | 25 | 25 |
| 1 | So Colo Pow A (2) | 24½ | 24½ | 24½ |
| 2 | Southern Corp | 7 | 6¾ | 7 |
| 4 | So Penn O(2.12½g) | 41 | 39¾ | 41 |
| 1 | Sou Nat Gas | 20 | 20 | 20 |
| 1 | Sou Pipe Line (2g) | 17 | 17 | 17 |
| 1 | Sou Stores A | 2 | 2 | 2 |
| 20 | Southland Roy (1) | 14¼ | 14 | 14¼ |
| 1 | Southwest Dairy | 7⅜ | 7⅜ | 7⅜ |
| 3 | Southwest Gas Ut | 17¼ | 16⅜ | 17¼ |
| 6 | Standard Motors | 2¼ | 2⅛ | 2¼ |
| 10 | St Oil Ind (2½) | 54½ | 53⅝ | 54 |
| 2 | St Oil Ky (1.60) | 35⅝ | 35⅛ | 35⅜ |
| 1 | St Pow & Lt (2) | 70⅜ | 70⅜ | 70⅜ |
| 1 | St P & Lt B (2) | 70⅛ | 70⅛ | 70⅛ |
| 2 | St Pub Serv A | 14 | 13⅞ | 14 |
| 7 | Stand Silver Lead | ⅛ | ⅛ | ⅛ |
| 1 | Starrett Corp p (3) | 40 | 40 | 40 |
| 63 | Stein Cosmetics | 21¼ | 19⅞ | 21¼ |
| 6 | Steinite Radio | 2½ | 2 | 2½ |
| 3 | Sunray Oil (.40) | 7⅜ | 7⅜ | 7⅜ |
| 1 | Superheater (3½g) | 46 | 46 | 46 |
| 3 | Swift Int (2½) | 37 | 36⅝ | 36⅝ |
| | **T** | | | |
| 2 | Taggart Corp (1) | 26¼ | 26¼ | 26¼ |
| 1 | Tampa El (2a) | 81⅛ | 81⅛ | 81⅛ |
| 37 | Technicolor Inc | 59⅜ | 56⅛ | 58 |
| 1 | Tech H Gold (.60) | 6⅝ | 6⅝ | 6⅝ |
| 1 | Texon Oil & Land | 11¼ | 11¼ | 11¼ |
| 2 | Thatcher Sec | 3⅞ | 3⅜ | 3⅜ |
| 1 | Tishman Realty | 45 | 45 | 45 |
| 2 | Tob Prod Export | 1⅝ | 1⅝ | 1⅝ |
| 23 | Transam C (1.60a) | 43⅜ | 43 | 43½ |
| 2 | Transcont Air Tr | 9⅞ | 9½ | 9⅞ |
| 2 | Trans Lux D Pic A | 11 | 11 | 11 |
| 5 | Tri Cont Corp war | 7 | 6⅞ | 7 |
| 2 | Triplex Saf Glass | 10 | 9½ | 10 |
| 2 | Tri Util (1.20a) | 49 | 48¼ | 49 |
| 2 | Tubize Chat Corp | 13⅛ | 13 | 13 |
| | **U** | | | |
| 1 | Ulen & Co | 23⅛ | 23⅛ | 23⅛ |
| 1 | Ungerleider Fin | 29⅞ | 29⅞ | 29⅞ |
| 8 | UnNatGas Can(1.60) | 35 | 32⅞ | 35 |
| 7 | Union Tobacco | ⅝ | ⅝ | ⅝ |
| 5 | Un Am Util (2½%f) | 16 | 16 | 16 |
| 2 | United Corp war | 26⅝ | 26⅝ | 26⅝ |
| 59 | UnitFounder (2.35f) | 28⅝ | 28¼ | 28⅝ |
| 9 | United Gas cod | 37 | 36 | 37 |
| 85 | United Gas new | 22½ | 21⅜ | 22⅜ |
| 14 | United Gas new ww | 9⅝ | 9⅜ | 9⅜ |
| 14 | United Gas pf (7) | 96 | 95¾ | 96 |
| 96 | Un Lt & Pow A (1) | 53 | 51¾ | 52½ |
| 5 | Un Lt&Po cv pf (6) | 116 | 116 | 116 |
| 1 | UnitShoeMac (3½g) | 68⅛ | 68⅛ | 68⅛ |
| 3 | U S & Int Sec | 5 | 5 | 5 |
| 3 | US&Int Sec 1 pf(5) | 67⅛ | 67⅛ | 67⅛ |
| 19 | U S & Overseas | 18⅛ | 18⅛ | 18⅛ |
| 2 | U S Dairy Prod B | 24¼ | 23½ | 24¼ |
| 33 | U S Elec Power | 17⅞ | 17¼ | 17⅞ |
| 1 | U S Foil B (1) | 23⅛ | 23⅛ | 23⅛ |
| 3 | U S Lines pf (1) | 15⅜ | 15⅜ | 15⅜ |
| 1 | U S Radiator (2) | 51 | 51 | 51 |
| 2 | U S Shares Fin | 9½ | 9¼ | 9¼ |
| 2 | Un Verde Ext (4) | 11¾ | 11½ | 11½ |
| 1 | Utah Apex Min (½) | 2⅛ | 2⅛ | 2⅛ |
| 1 | Utility Equities | 17 | 17 | 17 |
| 11 | Util Pow&Lt (1r) | 22⅜ | 22⅛ | 22¼ |
| 3 | Utility & Indus | 18 | 17¾ | 17⅞ |
| 1 | Util & Ind pf (1½) | 24½ | 24½ | 24½ |
| | **V** | | | |
| 9 | Vacuum Oil (4) | 87 | 86⅝ | 87 |
| 13 | Van Camp Packing | 7 | 6 | 7 |
| 1 | Van Camp Pack pf | 7⅝ | 7⅝ | 7⅝ |
| 1 | Venezuelan Pet | 3 | 3 | 3 |
| 6 | Vick Finance | 8⅜ | 8⅜ | 8⅜ |
| | **W** | | | |
| 1 | Walgreen ww | 21 | 21 | 21 |
| 2 | WalkerMines (.07½) | 2⅞ | 2⅞ | 2⅞ |
| 2 | Watson (J W) Co | 3¼ | 3⅛ | 3⅛ |
| 2 | Wayne Pump | 13⅞ | 13⅜ | 13⅞ |
| 2 | Wenden Cop Min | ⅝ | ⅝ | ⅝ |
| 20 | West Air Exp (.60) | 40⅞ | 39 | 40⅞ |
| 6 | Wil-Low Cafet | 12⅝ | 11½ | 12⅝ |
| 3 | Winton Engine (4) | 66½ | 66⅛ | 66⅛ |
| 4 | Woodley Petrol | 4¾ | 4⅜ | 4¾ |
| | **Y** | | | |
| 2 | Y Oil & Gas | 2 | 1⅞ | 2 |
| | **Z** | | | |
| 1 | Zonite Prod (1) | 16¼ | 16¼ | 16¼ |

### DOMESTIC BONDS.

| Sales in lots of $1,000. | Issue | High | Low | Close |
|---|---|---|---|---|
| | **A** | | | |
| 11 | Alabama Pow 4½s, 1967 | 97 | 96½ | 96⅝ |
| 25 | Aluminum Ltd 5s, 1948 | 98⅝ | 98⅜ | 98½ |
| 6 | Am Cmwlth Pow 6s, 1940 | 98⅛ | 98 | 98⅛ |
| 22 | Am & For Pow 5s, 2030 | 88 | 88 | 88 |
| 30 | Am G & E 5s, 1928 | 98 | 97¾ | 98 |
| 6 | Am Pow & L 6s, 2016 | 107⅜ | 107⅜ | 107⅜ |
| 5 | Am Seat 6s, 1936 | 74¾ | 74 | 74 |
| 57 | Appalach Gas 6s, B, 1945 | 100⅛ | 100 | 100⅛ |
| 8 | Appalach Gas 6s, 1945 | 127 | 127 | 127 |
| 11 | Appalach Pow 5s, 1956 | 99⅝ | 99½ | 99½ |
| 9 | Ark Pow & Lgt 5s, 1956 | 98⅝ | 98½ | 98½ |
| 8 | Asso Elec 4½s, 1953 | 88 | 87⅞ | 87⅞ |
| 2 | Asso G & E 5½s, 1938 | 83 | 83 | 83 |
| 25 | Asso G & E 5s, 1968 | 85⅝ | 85 | 85 |
| 1 | Asso G & E 4½s, 1948 ww | 102½ | 102½ | 102½ |
| 27 | Asso G & E 4½s, C, 1949 | 80¾ | 80¼ | 80¼ |
| 2 | Asso Sim Hdw 6½s, 1933 | 86 | 86 | 86 |
| 31 | Assoc Tel Util 5½s, C, 1944 | 99¾ | 99¼ | 99¾ |
| | **B** | | | |
| 3 | Bell Tel, Can, 5s, B, 1957 | 102½ | 102½ | 102½ |
| 79 | Boston & Me 2d 5s, 1955 | 99½ | 99¼ | 99½ |
| 6 | Boston Cons Gas 5s, 1947 | 101¾ | 101¾ | 101¾ |
| | **C** | | | |
| 9 | Can Pac Ry 5s, 1954 | 102¼ | 102 | 102 |
| 5 | Cap Admin 5s, A, 1953 xw | 80 | 78 | 78 |
| 29 | Caroline P & L 5s, 1956 | 103 | 102¾ | 102⅞ |
| 76 | Caterpillar Trac 5s, 1938 | 104⅛ | 103⅞ | 103⅞ |
| 9 | Cent St El 5½s, 1954 | 83⅛ | 83 | 83 |
| 14 | Cent St El 5s, 1948 | 81¼ | 80¾ | 81¼ |
| 7 | Cent St P & L 5½s, 1953 | 89½ | 89 | 89 |
| 204 | Chi, R I & Pac 4½s, 1960 | 101¼ | 100⅞ | 101¼ |
| 43 | C, M & St P 4¾s, 1999 | 100½ | 100¼ | 100⅜ |
| 10 | Chic Ry cod 5s, 1927 | 82½ | 82 | 82 |
| 10 | Cin St Car 6s, B, 1955 | 99½ | 99½ | 99½ |
| 75 | Cities Ser 5s, 1950 | 125½ | 124⅞ | 125 |
| 5 | Cities Ser Gas 5½s, 1942 | 87½ | 87¼ | 87¼ |
| 6 | Cities Ser Pow 5½s, 1952 | 89¼ | 89 | 89 |
| 6 | Consumers Pow 4½s, 1958 | 97⅞ | 97⅞ | 97⅞ |
| 15 | Cont Gas & El 5s, A, 1958 | 89¾ | 89¼ | 89¾ |
| 6 | Crown Zeller 6s, 1940 | 98⅝ | 98 | 98⅝ |
| 1 | Cudahy P 5½s, 1937 | 98 | 98 | 98 |
| | **D** | | | |
| 5 | Detroit C Gas 6s, A, 1947 | 106¾ | 106¾ | 106¾ |
| 1 | Det Inter Bridge 7s, 1952 | 55 | 55 | 55 |
| 2 | Det Inter Brige 6½s, 1952 | 79¾ | 79 | 79 |
| 8 | Duquesne Gas 6s, 1945 | 105 | 104½ | 104¾ |
| 12 | Duquesne Gas 6½s, 1935 | 102 | 100 | 100¼ |
| | **E** | | | |
| 9 | East Util Inv 5s, A, 1954 | 80¾ | 80½ | 80¾ |
| 6 | Ed Elec Ill 5s, 1933 | 101⅜ | 101¼ | 101⅜ |
| 5 | El Paso Nat Gas 6½s, 1943 ww | 113 | 113 | 113 |
| 3 | El Paso Nat Gas 6½s, 1938 | 116⅞ | 116 | 116⅞ |
| 7 | Elec Pow & Lt 5s, 2030 | 91⅞ | 91 | 91¼ |
| 12 | Empire O & R 5½s, 1942 | 87¼ | 87 | 87 |
| | **F** | | | |
| 5 | Fairbanks Morse 5s, 1942 | 97 | 96¾ | 97 |
| 5 | Federal Sugar 6s, 1933 | 78 | 78 | 78 |
| 2 | Federal Water 5½s, 1954 | 95¾ | 95⅝ | 95⅝ |
| 9 | Firestone Cot M 5s, 1948 | 89¼ | 89 | 89 |
| 2 | Fisk Rub 5½s, 1931 | 57½ | 57½ | 57½ |
| 6 | Fla Pow & Lt 5s, 1954 | 90⅞ | 90½ | 90⅞ |
| | **G** | | | |
| 38 | Garlock Pack 6s, 1939 | 105 | 105 | 105 |
| 7 | Gatineau Pow 5s, 1956 | 94¾ | 94¼ | 94¾ |
| 3 | Gatineau Pow 6s, 1941 | 99½ | 99 | 99½ |
| 29 | Gen Bak 5½s, 1940 | 96⅝ | 96¼ | 96⅝ |
| 1 | Gen Rayon 6s A, 1948 | 73 | 73 | 73 |
| 14 | Gen W W & E 6s B, 1944 | 95 | 95 | 95 |
| 25 | Georgia Pow 5s, 1967 | 100¼ | 100 | 100¼ |
| 5 | Grand (FW) 6s, 1948 | 91 | 91 | 91 |
| 2 | Grand Trunk 6½s, 1936 | 107 | 107 | 107 |
| 2 | Gulf Oil Pa 5s, 1947 | 102 | 102 | 102 |
| 6 | Gulf Oil Pa 5s, 1937 | 100¾ | 100¾ | 100¾ |
| | **H** | | | |
| 2 | Hood Rub 5½s, 1936 | 87½ | 87½ | 87½ |
| 15 | Houst Gulf Gas 6½s, 1943, ww | 93⅞ | 93½ | 93½ |
| 20 | Houst Gulf Gas 6s A, 1943 | 93⅝ | 93¼ | 93⅝ |
| 2 | Houston Oil 5½s A, 1940 | 97⅛ | 97⅛ | 97⅛ |
| 1 | Hygrade Food 6s A, 1949 | 70¼ | 70¼ | 70¼ |
| | **I** | | | |
| 3 | Ill Pow & L 5½s B, 1954 | 100¾ | 100⅝ | 100¾ |
| 1 | Indep Oil 6s, 1939 | 104¼ | 104¼ | 104¼ |
| 11 | Indianapolis P & L 5s A, 1957 | 100 | 100 | 100 |
| 11 | Inland Util 6s, 1934 | 119¼ | 119⅛ | 119⅛ |
| 16 | Insull Util Inv 6s B, 1940 | 105¼ | 104⅝ | 105¼ |
| 7 | Intercont Pow 6s A, 1948, ww | 93 | 93 | 93 |
| 4 | Interl Pow Sec 7s E, 1957 | 99½ | 99¼ | 99¼ |
| 1 | Interl Sec Am 5s, 1947 | 83¾ | 83¾ | 83¾ |
| 2 | Interstate Pow 6s, 1952 | 90 | 90 | 90 |
| 1 | Inters Pow 5s, 1957 | 91 | 91 | 91 |
| 6 | Iowa-Neb Lt & P 5s, 1957 | 94 | 94 | 94 |
| | **K** | | | |
| 5 | Kansas G & E 6s A, 2022 | 106⅛ | 106⅛ | 106⅛ |
| 26 | Koppers Gas & C 5½s, 1950 | 103 | 102¾ | 102¾ |
| 2 | Koppers Gas & C 5s, 1947 | 100 | 100 | 100 |
| | **L** | | | |
| 2 | Laclede Gas 5½s, 1935 | 100¼ | 100¼ | 100¼ |
| 5 | Lehigh P S 6s A, 2026 | 104⅜ | 104⅜ | 104⅜ |
| 3 | Libby McN & L 5s, 1942 | 94¼ | 94⅛ | 94⅛ |
| 18 | Louisiana P & L 5s, 1957 | 97 | 96½ | 97 |
| | **M** | | | |
| 4 | Manitoba Pow 5½s A, 1951 | 100 | 99½ | 100 |
| 2 | Mass Gas 5½s, 1946 | 102½ | 102½ | 102½ |
| 10 | Mass Gas 5s, 1955 | 98 | 98 | 98 |
| 5 | Mead Corp 6s, 1945, A ww | 97 | 97 | 97 |
| 38 | Memphis Nat Gas 6s, 1943 | 118⅛ | 117¾ | 117⅝ |
| 2 | Mid Sts Pet 6½s A, 1945 | 67½ | 67 | 67 |
| 1 | Miss Riv Fuel 6s, 1944, xw | 95½ | 95½ | 95½ |
| 130 | Mo Pac 5s H, 1980 | 100¼ | 100 | 100⅛ |
| 4 | Montreal L H & P 5s A, 1951 | 101 | 100½ | 101 |
| 1 | Morris & Co 7½s, 1930 | 100⅝ | 100⅝ | 100⅝ |
| | **N** | | | |
| 11 | Narragansett 5s, 1957 | 100⅜ | 100⅜ | 100⅜ |
| 1 | Nat Pow & Lt 6s A, 2026 | 105¼ | 105¼ | 105¼ |
| 4 | Nat Pow & Lt 5s B, 2030 | 91½ | 91¼ | 91½ |
| 13 | Nat Pub Serv 5s, 1978 | 80 | 79½ | 79½ |
| 5 | Nebraska Pow 6s A, 2022 | 109 | 109 | 109 |
| 5 | Newberry (J J) 5½s, 1940 | 99 | 99 | 99 |
| 20 | New Eng Gas & El 5s, 1948 | 91⅜ | 91 | 91⅜ |
| 18 | New Eng Gas & El 5s, 1947 | 91 | 91 | 91 |
| 14 | N Y Pow & Lt 4½s, 1967 | 95 | 94½ | 95 |
| 1 | Niag Falls Pow 6s, 1950 | 106 | 106 | 106 |
| 79 | Niag Shrs 5½s, 1950 | 102⅞ | 102¼ | 102⅞ |
| 1 | Nor Ind Pub Ser 5s, 1969 | 101⅜ | 101⅜ | 101⅜ |
| 1 | Nor West Pow 6s, 1960 | 99¼ | 99¼ | 99¼ |
| | **O** | | | |
| 1 | Ohio Pow 5s B, 1952 | 101 | 101 | 101 |
| 10 | Ohio Pow 4½s D, 1956 | 95 | 95 | 95 |
| 5 | Oswego River Power 6s, 1931 | 100⅞ | 100⅞ | 100⅞ |
| | **P** | | | |
| 5 | Pacific Gas & El 4½s, E, 1957 | 96 | 96 | 96 |
| 2 | Pacific W Oil 6½s, 1943, ww | 92½ | 92½ | 92½ |
| 4 | Park & Tilford 6s, 1936 | 90 | 90 | 90 |
| 4 | Penn Dock & Ware 6s, 1949 | 97⅝ | 96⅝ | 97⅝ |
| 2 | Penn Ohio Edison 6s, 1950, xw | 103⅜ | 103⅜ | 103⅜ |
| 6 | Penn Ohio Edison 5½s, B, 1959 | 99⅞ | 99⅜ | 99⅞ |
| 2 | Phila El 5½s, 1972 | 106⅛ | 106⅛ | 106⅛ |
| 1 | Phila El 5½s, 1947 | 107 | 107 | 107 |
| 12 | Pittsburgh & W Va 4½s, C, 1960 | 92½ | 92 | 92½ |
| 2 | Poor & Co 6s, 1939 | 105½ | 105½ | 105½ |
| 3 | Potomac Edison 5s, E, 1956 | 99¾ | 99¾ | 99¾ |
| 14 | Puget Sound P & L 5½s, 1949 | 101⅞ | 101⅛ | 101⅞ |
| 17 | Puget Sound P & L 5s, C, 1950 | 96⅛ | 96⅛ | 96⅛ |
| 45 | Pure Oil 5½s, 1940 | 98¼ | 98 | 98¼ |
| | **R** | | | |
| 12 | Rochester Cent Power 5s, 1953 | 78⅝ | 78 | 78⅝ |
| | **S** | | | |
| 1 | San Antonio Pub Ser 5s, B, 1958 | 96⅞ | 96⅞ | 96⅞ |
| 27 | Schulte R E 6s, 1935, xw | 81 | 78⅛ | 78⅛ |
| 5 | Scripps 5½s, 1943 | 90 | 90 | 90 |
| 3 | Shawinig W & P 5s, C, 1970 | 101⅜ | 101⅜ | 101⅜ |
| 12 | Shawinig W & P 4½s, A, 1967 | 95 | 95 | 95 |
| 2 | Sheffield Steel 5½s, 1948 | 100¼ | 100¼ | 100¼ |
| 10 | Silica Gel 6½s, 1932, ww | 101 | 101 | 101 |
| 4 | Snider Pack 6s, 1932 | 72 | 72 | 72 |
| 1 | S E P & L 6s, A, 2025, xw | 105½ | 105½ | 105½ |
| 3 | South Calif Edison 5s, 1944 | 102⅜ | 102⅜ | 102½ |
| 1 | South Calif Edison 5s, 1951 | 102⅝ | 102⅝ | 102⅝ |
| 21 | South Calif Gas 5s, 1937 | 93¼ | 93 | 93¼ |
| 8 | South Calif Gas 5s, 1957 | 100 | 100 | 100 |
| 62 | Southern Nat Gas 6s, 1944 | 99⅞ | 99⅛ | 99⅞ |
| 5 | Southern Nat Gas 6s, 1944, XP | 75 | 75 | 75 |
| 5 | South New England Tel Co 5s, 1970 | 103⅝ | 103⅝ | 103⅝ |
| 10 | Southwest G & E 5s, A, 1957 | 96 | 95½ | 96 |
| 4 | Southwest P & L 6s, A, 1922 | 107 | 107 | 107 |
| 2 | Stand Inv 5½s, 1939 | 91½ | 91½ | 91½ |
| 1 | Stand Inv 5s, 1937, xw | 84 | 84 | 84 |
| 24 | Stand P & L 6s, 1957 | 99⅜ | 99⅜ | 99⅜ |
| 1 | Stutz Motor 7½s, 1937 | 33 | 33 | 33 |
| 3 | Sun Oil 5½s, 1939 | 101 | 100⅞ | 101 |
| | **T** | | | |
| 1 | Texas City Gas 5s, 1948 | 83¾ | 83¾ | 83¾ |
| 8 | Texas Gas Util 6s, 1945 | 100½ | 99½ | 100½ |
| 1 | Texas P & L 5s, 1956 | 99⅜ | 99⅜ | 99⅜ |
| 2 | Thermoid Co 6s, 1934 | 93⅞ | 93⅞ | 93⅞ |
| 27 | Tri Util 5s, 1979 | 90 | 89¾ | 90 |
| | **U** | | | |
| 1 | Ulen & Co 6s, 1944 | 91 | 91 | 91 |
| 10 | Union Oil of Calif 5s, 1945 | 99¾ | 99¾ | 99¾ |
| 15 | United Light & Ry 5½s, 1952 | 90¼ | 90 | 90¼ |
| 2 | United Light & Ry 6s, A, 1952 | 102⅜ | 102⅜ | 102⅜ |
| 1 | U S Rubber 6½s, 1934 | 98½ | 98½ | 98½ |
| 5 | U S Rubber 6½s, 1937 | 93½ | 93½ | 93½ |
| 1 | U S Rubber 6½s, 1940 | 94¼ | 94¼ | 94¼ |
| | **V** | | | |
| 46 | Van Sweringen 6s, 1936 | 98½ | 98 | 98 |
| | **V** | | | |
| 2 | Virg El Pow 5s, A, 1955 | 101¼ | 101¼ | 101¼ |
| | **W** | | | |
| 45 | Wabash R R 5s, D, 1980 | 100½ | 100⅜ | 100½ |
| 7 | Wash Wat Power 5s, 1960 | 102¼ | 102 | 102 |
| 1 | Webster Mil 6½s, 1933 | 97¼ | 97¼ | 97¼ |
| 3 | West Pa Gold 5s, 2030 | 93 | 93 | 93 |
| 18 | West Texas Util 5s, A, 1957 | 91¼ | 91¼ | 91¼ |
| 4 | Western Union 5s, 1950 | 103½ | 103¼ | 103¼ |
| | **FOREIGN BONDS.** | | | |
| | **B** | | | |
| 3 | Baden Con Mun 7s, 1951 | 96 | 95½ | 96 |
| 5 | Buenos Aires Prov 7s, 1952 | 98 | 98 | 98 |
| | **C** | | | |
| 7 | Chile Mtg Bk 6s, 1931 | 99⅝ | 99⅜ | 99⅜ |
| 14 | Com Privat Bk 5½s, 1937 | 89¼ | 89⅛ | 89¼ |
| 38 | Cuba Rep 5½s, 1945 | 98 | 98 | 98 |
| | **D** | | | |
| 7 | Danish Con 5½s, 1955 | 100½ | 100¼ | 100½ |
| | **E** | | | |
| 16 | Europ Elec 6½s, 1965 | 97¾ | 97½ | 97⅝ |
| 1 | Europ Mtg 7s, C, 1967 | 89 | 89 | 89 |
| | **F** | | | |
| 2 | Fin Ind Bk 7s, 1944 | 99½ | 99¼ | 99½ |
| 4 | Finland R M Bk 6s, 1961 | 85¾ | 85 | 85¾ |
| | **G** | | | |
| 20 | Gelsenkirchen 6s, 1934 | 95⅛ | 95 | 95⅛ |
| 1 | Ger Cons Mun 7s, 1947 | 96¾ | 96¾ | 96¾ |
| 7 | Ger Cons Mun 6s, 1947 | 89¾ | 89⅛ | 89¾ |
| | **H** | | | |
| 10 | Hamburg El 7s, 1935 | 101⅝ | 100½ | 101⅝ |
| 10 | Hanover St 6½s, 1949 | 94 | 94 | 94 |
| 7 | Hanover City 7s, 1939 | 97 | 97 | 97 |
| 1 | Hanover Cred 6s, 1931 | 99¾ | 99¾ | 99¾ |
| 51 | Helsingfors 6½s, 1960 | 94½ | 94 | 94½ |
| 1 | Hung Ital Bk 7½s, 1963, AC | 88 | 88 | 88 |
| | **I** | | | |
| 1 | Isarco Hyd El 7s, 1952 | 91½ | 91½ | 91½ |
| 2 | Ital Sup Pow 6s, A, 1963, xw | 75⅞ | 75⅞ | 75⅞ |
| | **L** | | | |
| 1 | Lima Peru 6½s, 1958 | 81⅛ | 81⅛ | 81⅛ |
| | **M** | | | |
| 1 | Maranhao Brazil 7s, 1958 | 74 | 74 | 74 |
| 1 | Medellin Col 7s, 1951 | 89 | 89 | 89 |
| 1 | Mendoza Pr 7½s, 1951 | 93 | 93 | 93 |
| | **P** | | | |
| 5 | Parana Braz 7s, 1958 | 76 | 74½ | 76 |
| 2 | Prussia F S 6½s, 1951 | 94½ | 94½ | 94½ |
| 4 | Prussia F S 6s, 1952 | 90¼ | 90 | 90¼ |
| | **R** | | | |
| 10 | Rio Jan 6½s, 1959 | 78¾ | 78⅝ | 78¾ |
| 27 | Ruhr Gas 6½s, A, 1953 | 86¾ | 86 | 86½ |
| 2 | Ruhr Housing 6½s, 1958 | 88⅛ | 88⅛ | 88⅛ |
| 2 | Russian 6½s, ctfs, N C, 1919 | 4⅜ | 4⅜ | 4⅜ |
| | **S** | | | |
| 3 | Santa Fe Arg 7s, 1945 | 92 | 92 | 92 |
| 2 | Santiago Chile 7s, 1949 | 98 | 98 | 98 |
| 4 | Stinnes 7s, 1946, xw | 81¼ | 80¼ | 81¼ |
| 25 | Sydney N So Wales 5½s, 1955 | 89¾ | 89½ | 89¾ |
| | **T** | | | |
| 3 | Terni Elec 6½s, 1953 | 86 | 86 | 86 |
| 1 | Tietz (L) 7½s, 1946, xw | 99⅞ | 99⅞ | 99⅞ |
| | **U** | | | |
| 3 | United Stl Wks 6½s, A, 1947, ww | 91½ | 91½ | 91½ |

Total stock sales today, 597,200 shares; year ago, 1,127,600. Total bond sales today, $2,624,000; year ago, $1,445,000.
AS—Actual sales. XD—Ex dividend. XR—Ex rights. (a) Plus extra in stock. (b) Plus 10% in stock. (f) Payable in stock. (g) Partly extra. (h) Plus 5% in stock. (j) Partly stock. (r) Cash or stock. (ur) Under rule. (wi) When issued. (n) New. (ww) With warrants. (xw) Without war rants.

# BOND SALES ON NEW YORK EXCHANGE

(Reported direct from the New York Stock Exchange by J. & W. Seligman & Co.

### UNITED STATES GOVERNMENT WAR LOANS.

The Following Sales Are Given in Lots of $1,000.
(Quotations in dollars and 32ds of a dollar.)

| Sale | Issue | Open | High | Low | Last |
|---|---|---|---|---|---|
| 10 | Liberty 3½s | 100.9 | 100.13 | 100.9 | 100.13 |
| 10 | Liberty 1st 4¼s | 101.16 | 101.19 | 101.16 | 101.18 |
| 142 | Liberty 4th 4¼s | 102.5 | 102.9 | 102.5 | 102.9 |
| 50 | U S G 4¼s | 112.2 | 112.2 | 112.2 | 112.2 |
| 6 | U S G 4s | 107.26 | 108 | 107.26 | 108 |
| 25 | U S G 3¾s | 105.16 | 105.16 | 105.16 | 105.16 |

### FOREIGN GOVERNMENT BONDS.

| Sale | Issue | Open | High | Low | Last |
|---|---|---|---|---|---|
| | **A** | | | | |
| 31 | Akershus, Dept of, 5s, 1963 | 92½ | 92⅞ | 92¼ | 92⅞ |
| 3 | Antioquia, Dept of, 1st 7s, 1957 | 80⅛ | 80½ | 80½ | 80½ |
| 7 | Antioquia, Dept of, 2d 7s, 1957 | 77⅞ | 77⅞ | 77⅞ | 77⅞ |
| 5 | Antwerp, City of, 5s, 1958 | 96⅜ | 96½ | 96⅜ | 96½ |
| 14 | Argentine Govt 6s, ser A, 1957 | 98½ | 98⅞ | 98½ | 98⅝ |
| 10 | Argentine Govt 6s, ser B, 1958 | 98½ | 98½ | 98½ | 98½ |
| 20 | Argentine Govt 6s, June, 1959 | 98¾ | 98¾ | 98 | 98 |
| 9 | Argentine Govt 6s, Oct, 1959 | 98⅛ | 98⅛ | 98⅛ | 98⅛ |
| 3 | Argentine Govt 6s, May, 1960 | 98½ | 98½ | 98½ | 98½ |
| 5 | Argentine Govt 6s, Oct, 1960 | 98⅝ | 98⅝ | 98⅝ | 98⅝ |
| 2 | Argentine Govt 6s, Sept, 1960 | 98⅛ | 98⅛ | 98⅛ | 98⅛ |
| 11 | Argentine Govt 6s, Feb, 1961 | 98¼ | 98½ | 98¼ | 98½ |
| 1 | Argentine Govt 5½s, 1962 | 93¼ | 93¼ | 93¼ | 93¼ |
| 11 | Australia 5s, 1955 | 89¼ | 89½ | 89 | 89½ |
| 11 | Australia 4½s, 1956 | 81¾ | 81¾ | 81¼ | 81¼ |
| 2 | Austrian Govt 7s, 1943 | 104½ | 104¾ | 104½ | 104¾ |
| | **B** | | | | |
| 8 | Bavaria, King of, 6½s, 1945 | 94¾ | 94¾ | 94½ | 94½ |
| 32 | Belgium, King of, 6s, 1955 | 103¼ | 103¼ | 103⅛ | 103¼ |
| 15 | Belgium, King of, 6½s, 1949 | 108 | 108 | 107¾ | 107¾ |
| 19 | Belgium, King of, 7½s, 1945 | 115 | 115 | 115 | 115 |
| 49 | Belgium, King of, 7s, 1955 | 112½ | 112¾ | 112½ | 112½ |
| 23 | Belgium, King of, 7s, 1956 | 108½ | 108½ | 108¼ | 108½ |
| 25 | Belgium, King of, 8s, 1941 | 101 | 101½ | 101 | 101⅛ |
| 7 | Bergen, City of, 8s, 1945 | 111½ | 112½ | 111½ | 111½ |
| 4 | Berlin 6s, 1958 | 91 | 91 | 90½ | 90½ |
| 1 | Berlin 6½s, 1950 | 97 | 97 | 97 | 97 |
| 1 | Bogota, City of, 8s, 1945 | 93⅞ | 93⅞ | 93⅞ | 93⅞ |
| 7 | Bolivia 8s, 1947 | 95½ | 95½ | 95½ | 95½ |
| 5 | Bolivia 7s, 1958 | 81 | 82 | 81 | 82 |
| 2 | Bolivia 7s, 1969 | 78 | 78 | 78 | 78 |
| 5 | Bordeaux, City of, 6s, 1934 | 103⅝ | 103⅝ | 103⅝ | 103⅝ |
| 14 | Brazil, U S of, 6½s, 1926-57 | 83½ | 83½ | 82¾ | 83½ |
| 3 | Brazil, U S of, 6½s, 1927-57 | 82⅞ | 83 | 82⅞ | 83 |
| 20 | Brazil, U S of, 8s, 1941 | 100⅜ | 100¾ | 100⅜ | 100¾ |
| 2 | Bremen, State of, 7s, 1935 | 102⅜ | 102⅜ | 102⅜ | 102⅜ |
| 4 | Brisbane, City of, 5s, 1958 | 83⅝ | 83⅝ | 83⅝ | 83⅝ |
| 5 | Budapest, City of, 6s, 1962 | 82½ | 83 | 82½ | 83 |
| 3 | Buenos Aires, Prov of, 6s, 1961 | 88 | 88 | 88 | 88 |
| 2 | Bulgaria, King of, 7s, 1967 | 81⅞ | 81⅞ | 81⅞ | 81⅞ |
| 3 | Bulgaria, King of, 7½s, 1968 | 87⅜ | 87⅜ | 87⅜ | 87⅜ |
| | **C** | | | | |
| 8 | Canada, Dom of, 5s, 1931 | 100½ | 101 | 100½ | 101 |
| 2 | Canada, Dom of, 4½s, 1936 | 99½ | 99½ | 99½ | 99½ |
| 5 | Cauca Valley, Rep of, 7½s, 1946 | 92½ | 93⅝ | 92½ | 93⅝ |
| 15 | Chile, Rep of, 6s, 1960 | 91 | 91¼ | 91 | 91¼ |
| 13 | Chile, Rep of, 6s, 1961 | 91 | 91 | 91 | 91 |
| 2 | Chile, Rep of, 6s, 1961, Jan | 91¼ | 91¼ | 91¼ | 91¼ |
| 1 | Chile, Rep of, 6s, 1961, Sept | 91¼ | 91¼ | 91 | 91 |
| 5 | Chile, Rep of, 6s, 1962 | 91½ | 91½ | 91½ | 91½ |
| 6 | Chile, Rep of, 7s, 1942 | 101⅜ | 101⅜ | 101⅜ | 101⅜ |
| 44 | Chile, Rep of, 6s, 1963, ctf | 91½ | 91½ | 91 | 91 |
| 5 | Cologne, City of, 6½s, 1950 | 95½ | 95⅝ | 95½ | 95⅝ |
| 2 | Columbia, Rep of, 6s, 1961, Jan | 77 | 77 | 76⅞ | 76⅞ |
| 4 | Colombia, Rep of, 6s, 1961, Oct | 76½ | 76½ | 76⅛ | 76½ |
| 11 | Copen, City of, 4½s, 1953 | 91⅞ | 92 | 91⅞ | 92 |
| 4 | Cuba, Rep of, 4½s, 1949 | 93 | 93 | 93 | 93 |
| 1 | Cuba, Rep of, 5½s, 1953 | 100 | 100 | 100 | 100 |
| 3 | Cundinamarca, Dept of, 6½s, 1959 | 78 | 78¾ | 78 | 78¾ |
| 1 | Czechoslovakia, Rep of, 8s, 1952 | 110 | 110 | 110 | 110 |
| | **D** | | | | |
| 5 | Denmark, King of, 6s, 1942 | 105⅛ | 105⅛ | 105⅛ | 105⅛ |
| 21 | Denmark, King of, 5½s, 1955 | 100½ | 101½ | 100½ | 101½ |
| 33 | Denmark, King of, 4½s, 1962 | 92½ | 92⅞ | 92½ | 92⅞ |
| 5 | Dominican Rep 5½s, 1940, 2d | 93¼ | 93¼ | 93¼ | 93¼ |
| 1 | Dutch E India 6s, 1947 | 101⅜ | 101⅜ | 101⅜ | 101⅜ |
| 9 | Dutch E India 6s, 1962 | 102⅝ | 102⅝ | 102 | 102 |
| | **F** | | | | |
| 9 | Finland, Rep of, 5½s, 1958 | 87⅛ | 87⅛ | 87⅛ | 87⅛ |
| 3 | Finland, Rep of, 6s, 1945 | 96½ | 96½ | 96½ | 96½ |
| 1 | Finland, Rep of, 6½s, 1956 | 98 | 98 | 98 | 98 |
| 8 | Finland, Rep of, 7s, 1950 | 100 | 100½ | 100 | 100½ |
| 4 | Finnish Municip 6½s, 1954 A | 98¼ | 98¼ | 98¼ | 98¼ |
| 1 | Finnish Municip 6½s, 1954 B | 98½ | 98½ | 98½ | 98½ |
| 7 | French Govt 7½s, 1941 | 122⅛ | 122⅛ | 122⅛ | 122⅛ |
| 12 | French Govt 7s, 1949 | 117⅝ | 117½ | 117⅜ | 117⅜ |
| | **G** | | | | |
| 10 | German Govt 7s, 1949 | 108⅝ | 108¾ | 108⅝ | 108⅜ |
| 3 | Graz Municipality 8s, 1954 | 99⅞ | 99⅞ | 99⅞ | 99⅞ |
| 1 | Greek Govt 6s, 1968 | 87 | 87 | 87 | 87 |
| | **H** | | | | |
| 5 | Haiti, Rep of, 6s, 1952 | 93⅞ | 93⅞ | 93½ | 93½ |
| 5 | Hamburg, State of, 6s, 1946 | 95¾ | 95¾ | 95½ | 95½ |
| 2 | Hungarian Con Mun 7½s, 1945 | 95 | 95 | 95 | 95 |
| 2 | Hungarian Con Mun 7s, 1946 | 84 | 84 | 84 | 84 |
| 1 | Hungary, King of, 7½s, 1944 | 101¼ | 101¼ | 101¼ | 101¼ |
| | **I** | | | | |
| 7 | Irish Free State 5s, 1960 | 98¼ | 98¼ | 98 | 98 |
| 13 | Italy, King of, 7s, 1951 | 99 | 99 | 98¾ | 99 |
| | **J** | | | | |
| 59 | Japanese 6½s, 1954 | 103⅞ | 104 | 103⅞ | 103⅞ |
| 17 | Japanese Ster 4s, 1931 | 97¼ | 97¼ | 97⅛ | 97¼ |
| 128 | Japan 5½s, 1965, wi | 91 | 91½ | 91 | 91½ |
| 5 | Jugoslavia Mtg Bk 7s, 1957 | 83½ | 83½ | 83½ | 83½ |
| | **L** | | | | |
| 2 | Lower Austria, Prov of, 7½s, 1950 | 99 | 99 | 99 | 99 |
| 4 | Lyons, City of, 6s, 1934 | 103½ | 103½ | 103½ | 103½ |
| | **M** | | | | |
| 3 | Marseilles, City of, 6s, 1934 | 103⅝ | 103⅝ | 103⅝ | 103⅝ |
| 3 | Medellin, Municipality of, 6½s, '54 | 76 | 76 | 76 | 76 |
| 16 | Milan, City of, 6½s, 1952 | 92 | 92 | 91¾ | 92 |
| | **N** | | | | |
| 10 | New South Wales 5s, 1957 | 86¾ | 87 | 86¾ | 87 |
| 6 | New South Wales 5s, 1958 | 87½ | 87½ | 87¼ | 87¼ |
| 11 | Norway, King of, 5s, 1963 | 98⅞ | 99 | 98⅞ | 99 |
| 1 | Norway, King of, 5½s, 1965 | 100¾ | 100¾ | 100¾ | 100¾ |
| 11 | Norway, King of, 6s, 1943 | 102⅞ | 102⅞ | 102⅞ | 102⅞ |
| 7 | Norway, King of, 6s, 1944 | 103⅛ | 103⅛ | 103 | 103 |
| 2 | Norway, King of, 6s, 1952 | 102¼ | 102¼ | 102 | 102 |
| 14 | Nuremburg, City of, 6s, 1952 | 89⅛ | 89½ | 89⅛ | 89½ |
| | **P** | | | | |
| 6 | Panama, Rep of, 5s, 1963 | 93 | 93½ | 93 | 93½ |
| 1 | Pernambuco, State of, 7s, 1947 | 80 | 80 | 80 | 80 |
| 6 | Peru 6s, 1960 | 77½ | 77½ | 77 | 77 |
| 2 | Peru 6s, 1961 | 76⅞ | 76⅞ | 76⅞ | 76⅞ |
| 11 | Peru 7s, 1959 | 97 | 97⅞ | 97 | 97⅞ |
| 12 | Poland 8s, 1950 | 95 | 95 | 94⅝ | 95 |
| 24 | Poland 7s, 1947 | 84 | 85 | 84 | 85 |
| 3 | Porto Allegre, City of, 7½s, 1966 | 85½ | 85½ | 85½ | 85½ |
| 1 | Prague, City of, 7½s, 1952 | 105⅛ | 105⅛ | 105⅛ | 105⅛ |
| | **Q** | | | | |
| 6 | Queensland, State of, 6s, 1947 | 101 | 101 | 101 | 101 |
| 1 | Queensland, State of, 7s, 1941 | 106 | 106 | 106 | 106 |
| | **R** | | | | |
| 2 | Rio de J, City of, 8s, 1946 | 99¼ | 99⅞ | 99¼ | 99⅞ |
| 3 | Rio de J, City of, 6½s, 1953 | 78½ | 78½ | 78½ | 78½ |
| 4 | Rio Gr do Sul, St of, 8s, 1946 | 98¼ | 98¼ | 98¼ | 98¼ |
| 4 | Rio Gr do Sul, St of, 7s, 1966 | 83½ | 83½ | 83½ | 83½ |
| 15 | Rome, City of, 6½s, 1952 | 91⅞ | 92 | 91¾ | 92 |
| 5 | Rotterdam, City of, 6s, 1964 | 103 | 103 | 103 | 103 |
| 2 | Roumania 7s, 1959 | 83½ | 83½ | 83½ | 83½ |
| | **S** | | | | |
| 1 | Sao Paulo, City of, 6½s, 1967 | 78½ | 78½ | 78½ | 78½ |
| 1 | Sao Paulo, State of, 6s, 1968 | 74⅝ | 74⅝ | 74⅝ | 74⅝ |
| 13 | Sao Paulo, St of, 7s, 1943, rcts, wi | 96 | 96 | 96 | 96 |
| 1 | Sao Paulo, State of 8s, 1936 | 100 | 100 | 100 | 100 |
| 2 | Sao Paulo, State of, 8s, 1950 | 98¼ | 98¾ | 98¼ | 98¾ |
| 30 | Seine, Dept of, 7s, 1956 | 107⅞ | 107⅛ | 107¼ | 107¼ |
| 17 | Serbs, C & S, King of, 7s, 1962 | 84¼ | 84¾ | 84 | 84¾ |
| 5 | Silesia, Prov of, 7s, 1958 | 77 | 78 | 77 | 78 |
| 6 | Soissons, City of, 6s, 1936 | 103¾ | 103¾ | 103½ | 103½ |
| 3 | Sweden, King of, 5½s, 1954 | 103¾ | 103¾ | 103¾ | 103¾ |
| 14 | Switzerland, Govt of, 8s, 1940 | 107¾ | 108 | 107⅝ | 107¾ |
| | **T** | | | | |
| 10 | Tokyo, City of, 5s, 1952 | 80⅛ | 80⅛ | 80 | 80 |
| 17 | Tokyo, City of, 5½s, 1961 | 90½ | 90½ | 90¼ | 90¼ |
| 1 | Tolima, Dept of, 7s, 1947 | 77¾ | 77¾ | 77¾ | 77¾ |
| | **U** | | | | |
| 14 | U K Gt B & I 5½s, 1937 | 104⅜ | 104½ | 104⅛ | 104⅛ |
| 5 | Upper Austrian Prov 6½s, 1957 | 90 | 90 | 90 | 90 |
| 68 | Uruguay, Rep of, 8s, 1946 | 105¼ | 105¼ | 105 | 105 |
| 57 | Uruguay, Rep of, 6s, 1960 | 98 | 98 | 98 | 98 |
| | **V** | | | | |
| 17 | Venetian Prov Mtge Bk 7s, 1952 | 96¾ | 97 | 96¾ | 96⅞ |
| 10 | Vienna, City of, 6s, 1952 | 87 | 88 | 87⅝ | 87⅝ |
| | **W** | | | | |
| 3 | Warsaw 7s, 1958 | 80 | 80⅛ | 80 | 80⅛ |
| | **Y** | | | | |
| 2 | Yokohama, City of, 6s, 1961 | 97¼ | 97¼ | 97¼ | 97¼ |

### DOMESTIC BONDS—RAILS AND MISCELLANEOUS.

| Sale | Issue | Open | High | Low | Last |
|---|---|---|---|---|---|
| | **A** | | | | |
| 10 | Abitibi Pow & Paper 5s, 1953 | 86¼ | 86¼ | 86 | 86 |
| 1 | Allegheny Corp 5s, 1944 | 101⅜ | 101⅜ | 101⅜ | 101⅜ |
| 20 | Allegheny Corp 5s, 1949 | 100⅝ | 100⅞ | 100⅝ | 100⅞ |
| 5 | Allegheny Corp 5s, 1950, rcts | 97⅛ | 97⅛ | 97⅛ | 97⅛ |
| 4 | Amer Agri Chem 7½s, 1941 | 103¾ | 104⅜ | 103⅝ | 104⅜ |
| 8 | Amer Ice 5s, 1953 | 87½ | 87¾ | 87½ | 87¾ |
| 12 | Amer I G Chemical 5½s, 1949 | 106¼ | 106⅜ | 106 | 106⅜ |
| 20 | Amer International 5½s, 1949 | 99¾ | 100 | 99½ | 99¾ |
| 5 | Amer Nat Gas 6½s, 1942 | 89⅛ | 89⅛ | 89⅛ | 89⅛ |
| 14 | Amer Smelt 5s, 1947 | 101⅝ | 101⅝ | 101¼ | 101¼ |
| 129 | Amer Sugar Ref 6s, 1937 | 103⅞ | 104 | 103½ | 104 |
| 693 | Amer Tel & Tel 4½s, 1939 | 160⅝ | 162¾ | 159⅝ | 162½ |
| 25 | Amer Tel & Tel 5s, 1965 | 104½ | 104½ | 104½ | 104½ |
| 2 | Amer T & T col tr 5s, 1946 | 104¾ | 104¾ | 104¾ | 104¾ |
| 10 | Amer T & T col 5½s, 1943 | 107⅞ | 107⅞ | 107¾ | 107⅞ |
| 2 | Amer Writ Paper 6s, 1947 | 80⅝ | 81 | 80⅝ | 81 |
| 3 | Anglo-Chilean Nitrate 7s, 1945 | 96¼ | 96¼ | 96¼ | 96¼ |
| 6 | Armour & Co 4½s, 1939 | 90⅜ | 90⅜ | 90⅜ | 90⅜ |
| 10 | Armour & Co of Del 5½s, 1943 | 84 | 84½ | 83¾ | 84½ |
| 4 | At, T & S F gen 4s, 1995 | 95 | 95 | 94½ | 94½ |
| 6 | At, T & S F adj 4s, 1995 | 91 | 91⅛ | 91 | 91⅛ |
| 3 | At, T & S F 4s, 1960 | 91 | 91 | 91 | 91 |
| 1 | At, T & S F 4s, 1905-1955 | 90½ | 90½ | 90½ | 90½ |
| 1 | At, T & S F 4s, 1909-1955 | 90½ | 90½ | 90¼ | 90½ |
| 2 | A C L & N Col 4s, 1952 | 90⅞ | 90⅞ | 90⅞ | 90⅞ |
| 5 | Atlantic Coast Line 4½s, 1964 | 98⅛ | 98⅛ | 98⅛ | 98⅛ |
| | **B** | | | | |
| 18 | B & O 1st 4s, 1948 | 93¾ | 94 | 93⅝ | 94 |
| 3 | B & O 4½s, 1933 | 100 | 100 | 100 | 100 |
| 14 | B & O 1st g 5s, 1948 | 104¾ | 104⅞ | 104¾ | 104½ |
| 105 | B & O cvt 4½s, 1960 | 102⅛ | 103 | 102⅛ | 103 |
| 20 | B & O ref & gen 5s, 1995 | 104¼ | 104½ | 104¼ | 104¼ |
| 5 | B & O ref 6s, 1995 | 109⅛ | 109¼ | 109⅛ | 109¼ |
| 11 | B & O (P L-E & W Va) 4s, 1941 | 93½ | 93¾ | 93½ | 93¾ |
| 1 | B & O (S W Div) 5s, 1950 | 104 | 104 | 104 | 104 |
| 1 | B & O (Tol & Cinn) 4s, 1959 | 86½ | 86½ | 86½ | 86½ |
| 15 | B & O 5s, Ser D, 2000 | 103½ | 103⅞ | 103½ | 103⅞ |
| 39 | Berlin City Elec 6½s, 1951 | 92 | 92 | 91½ | 92 |
| 6 | Berlin City Elec 6½s, 1959 | 91¾ | 92 | 91⅞ | 92 |
| 1 | Beth Steel 5s, 1936 | 101⅞ | 101⅞ | 101⅞ | 101⅞ |
| 43 | Boston & Maine 5s, 1967 | 99⅝ | 100 | 99¼ | 100 |
| 2 | Bklyn Edison 5s, A, 1949 | 104⅜ | 104⅜ | 104⅜ | 104⅜ |
| 11 | Bklyn Man Tran 6s, 1968 | 99 | 99 | 98⅝ | 98⅝ |
| 12 | Buff, R & P 4½s, 1957 | 94 | 94 | 94 | 94 |
| 2 | Bush Terminal 4s, 1952 | 87⅜ | 87⅜ | 87⅜ | 87⅜ |
| | **C** | | | | |
| 14 | Canadian National 4½s, 1957 | 95⅝ | 95¾ | 95½ | 95½ |
| 8 | Canadian National 4½s, 1968 | 95½ | 95¾ | 95½ | 95⅝ |
| 1 | Canadian National 5s, 1969, July | 102¾ | 102¾ | 102¾ | 102¾ |
| 4 | Canadian National 5s, 1969, Oct | 102¾ | 102¾ | 102½ | 102½ |
| 1 | Canadian Nor 4½s, 1935 | 99¾ | 99¾ | 99¾ | 99¾ |
| 29 | Central Pacific 1st 4s, 1949 | 93½ | 95¼ | 93½ | 94¼ |
| 5 | Central Pacific 5s, 1960 | 103⅝ | 103⅝ | 103⅝ | 103⅝ |
| 4 | Cespedes Sugar 7½s, 1939 | 70 | 70 | 70 | 70 |
| 5 | Ches & Ohio gen 4½s, 1992 | 99¼ | 99¼ | 99¼ | 99¼ |
| 13 | Ches & Ohio 4½s, 1993, A | 97½ | 97⅞ | 97½ | 97⅞ |
| 2 | Ches & Ohio 4½s, 1995, B | 97⅞ | 97⅞ | 97⅞ | 97⅞ |
| 3 | Ches Corporation 5s, 1947 | 100½ | 100¾ | 100½ | 100¾ |
| 3 | C & E Ill 1st cons g 5s, 1951 | 78½ | 78½ | 78½ | 78½ |
| 25 | Chi Great West 1st 4s, 1959 | 71 | 71⅝ | 70¾ | 71 |
| 22 | C, M & St P & Pac 5s, 1975 | 91¾ | 91¾ | 91¼ | 91¼ |
| 23 | C, M, St P & Pac adj 5s, 2000 | 64 | 64 | 63½ | 63⅞ |
| 4 | C, M & St P g 4½s, 1989, E | 95½ | 95½ | 95½ | 95½ |
| 43 | Chi & N W 4¾s, 1949, cvt | 101¾ | 101⅜ | 101⅛ | 101¾ |
| 5 | Chicago Rys 1st 5s, 1927 | 83 | 83½ | 83 | 83⅛ |
| 27 | Chi, R I & P ref 4s, 1934 | 97¼ | 97½ | 97¼ | 97¼ |
| 10 | Chi, R I & P 4½s, 1952 | 95¼ | 95½ | 95¼ | 95½ |
| 2 | Chi, R I & P g 4s, 1988 | 90½ | 90½ | 90½ | 90½ |
| 9 | Chile Copper 5s, 1947 | 96 | 96 | 96 | 96 |
| 2 | Cinn Gas 4s, 1968 | 88¾ | 88¾ | 88¾ | 88¾ |
| 17 | Cleve U Term 4½s, 1977 | 98¾ | 98¾ | 98¾ | 98¾ |
| 10 | Cleve U Term 5½s, 1972 | 108¾ | 108¾ | 108¾ | 108¾ |
| 2 | Col Gas & El 5s, 1952, May | 102 | 102 | 102 | 102 |
| 2 | Col Gas & El 5s, 1952, April | 102 | 102 | 102 | 102 |
| 2 | Commercial Invest 6s, 1948 | 98 | 98 | 98 | 98 |
| 59 | Consol Gas N Y 5½s, 1945 | 106⅛ | 106½ | 106 | 106⅛ |
| 31 | Commercial Inv 6½s, 1949 | 95¼ | 95¼ | 94¾ | 94⅞ |
| 10 | Crown Williamette Pap Co, 1951 | 102 | 102¼ | 102 | 102¼ |
| | **D** | | | | |
| 20 | Del & H 1st & ref 4s, 1943 | 93¼ | 93¼ | 93¼ | 93¼ |
| 2 | Dela & Hudson 5½s, 1937 | 105 | 105 | 105 | 105 |
| 6 | Den & R Gr 1st 4s, 1936 | 94⅞ | 94⅞ | 94⅞ | 94⅞ |
| 19 | Den R Gr & West 5s, 1955 | 96½ | 97 | 96½ | 97 |
| 7 | Det Ed, Ser A, 5s, 1949 | 104 | 104⅜ | 104 | 104⅜ |
| 16 | Detroit Ed, 1st & ref 6s, 1940 | 107¼ | 107½ | 107¼ | 107½ |
| 49 | Dodge Bros 6s, 1940 | 95 | 95 | 95 | 95 |
| 12 | Duke-Price Pow 6s, 1966 | 105 | 105 | 105 | 105 |
| 14 | Duquesne Light 4½s, 1967 | 100¼ | 100¼ | 100⅛ | 100⅛ |
| | **E** | | | | |
| 2 | Erie 1st cons g ln 4s, 1996 | 88 | 88 | 88 | 88 |
| 5 | Erie R R 5s, 1967 | 95 | 95 | 94½ | 94½ |
| 61 | Erie R R 5s, 1975 | 94¾ | 94¾ | 94¼ | 94⅝ |
| | **F** | | | | |
| 1 | Framerican Ind Dev 7½s, 1942 | 108 | 108 | 108 | 108 |
| | **G** | | | | |
| 3 | General Theater 6s, 1944 | 144 | 144 | 144 | 144 |
| 74 | General Theater 6s, 1940 | 99⅛ | 99⅛ | 99 | 99⅛ |
| 11 | Gen Motors Accep 6s, 1937 | 103⅛ | 103⅜ | 103⅛ | 103⅜ |
| 10 | German Cen Agri Bk 6s, '60, July | 86 | 86 | 86 | 86 |
| 8 | Ger Cen Ag Bk 6s, 1960, Oct | 86⅝ | 86⅝ | 86½ | 86½ |
| 2 | German Cen Ag Bank 6s, 1938 | 90½ | 90½ | 90½ | 90½ |
| 11 | Goodyear T & R 5s, 1957 | 94 | 94¼ | 93¾ | 93¾ |
| 8 | Grand Trunk of Can deb 6s, 1936 | 105⅜ | 105⅜ | 105⅜ | 105⅜ |
| 6 | Grand Trunk of Can deb 7s, 1940 | 110½ | 110½ | 110½ | 110½ |
| 3 | Great Nor 5½s, 1952 | 110½ | 110⅝ | 110½ | 110½ |
| 19 | Great Nor 7s, 1936 | 111⅛ | 111⅛ | 111⅛ | 111⅛ |
| 14 | Great Nor 4½s, ser E, 1977 | 97½ | 98¼ | 97½ | 98¼ |
| | **H** | | | | |
| 2 | Havana Elec 5½s, 1951 | 52⅞ | 52⅞ | 52¾ | 52¾ |
| 2 | Hudson Coal Co 5s, 1962 | 68⅛ | 68⅛ | 68⅛ | 68⅛ |
| 15 | H & M 1st & ref 5s, A, 1957 | 99½ | 99½ | 99¼ | 99¼ |
| 4 | Humble Oil 5½s, 1932 | 101⅞ | 102 | 101⅞ | 102 |
| | **I** | | | | |
| 1 | Indiana Limestone 6s, 1941 | 84½ | 84½ | 84½ | 84½ |
| 3 | Interb R T ref 5s, 1966 | 68½ | 68½ | 68½ | 68½ |
| 1 | Interb R T ref 5s, 1966, sta | 68⅝ | 68⅝ | 68⅝ | 68⅝ |
| 7 | Interb R T 7s, 1932 | 89 | 89 | 89 | 89 |
| 2 | International Hydro Elec 6s | 103½ | 103⅞ | 103½ | 103⅞ |
| 2 | Interl & Gt N adj 6s, 1952 | 83 | 83½ | 83 | 83½ |
| 2 | Interl & Gt N 1st 6s, 1952 | 103 | 103 | 103 | 103 |
| 2 | Interl & Gt N 5s, 1956, B | 94 | 94 | 94 | 94 |
| 1 | International Gr Nor 6s, 1956, C | 94½ | 94½ | 94½ | 94½ |
| 3 | International Match 5s, 1947 | 100 | 100 | 100 | 100 |
| 13 | Internatl Mer Mar sf 6s, 1941 | 101⅝ | 101⅝ | 101 | 101 |
| 3 | Internatl Paper 5s, 1947 | 90⅞ | 90⅞ | 90¼ | 90¼ |
| 16 | Internatl Paper ref 6s, 1955 | 90⅜ | 90½ | 90¼ | 90½ |
| 1 | Internatl Tel & Tel 4½s, 1952 | 91⅝ | 91⅝ | 91⅝ | 91⅝ |
| 10 | International Tel & Tel 4½s, 1939 | 121⅛ | 121⅝ | 121¼ | 121¼ |
| 27 | International Tel & Tel 5s, 1955 | 97⅜ | 97¾ | 97½ | 97⅝ |
| | **K** | | | | |
| 33 | Kansas Gas 6s, 1952 | 106¼ | 106¼ | 106¼ | 106¼ |
| 3 | Krueger-Toll Co 5s, 1959 | 98¼ | 98¼ | 98¼ | 98¼ |
| | **L** | | | | |
| 20 | Laclede Gas C 5s, 1934, C | 103½ | 103½ | 103½ | 103½ |
| 11 | Lorillard Co 5s, 1951 | 87½ | 87½ | 87⅜ | 87⅜ |
| 2 | Lorillard Co 7s, 1944 | 109 | 109 | 109 | 109 |
| 4 | Loew's, Inc, 6s, 1941, x war | 98¾ | 98¾ | 98¾ | 98¾ |
| 4 | Louis & Nash 4½s, 2030 | 98½ | 98½ | 98½ | 98½ |
| | **M** | | | | |
| 1 | Miag Milling Mach 7s, 1956, x war | 88¼ | 88¼ | 88¼ | 88¼ |
| 7 | Midvale Steel 5s, 1936 | 101⅛ | 101⅛ | 101 | 101 |
| 6 | M, K & T 1st g 4s, 1990 | 88 | 88 | 87¼ | 87¼ |
| 6 | M, K & T pr lien 4s, B, 1962 | 87⅜ | 87⅜ | 87¼ | 87¼ |
| 3 | M, K & T pr lien 5s, A, 1962 | 102⅝ | 102⅝ | 102⅝ | 102⅝ |
| 1 | M, K & T 5% cu ad 5s, A, 1967 | 105 | 105 | 105 | 105 |
| 27 | Mo Pacific 5s, Ser F, 1977 | 100⅛ | 100¼ | 100 | 100 |
| 33 | Mo Pacific 5½s, 1949 | 108½ | 108½ | 108 | 108½ |
| 7 | Mo Pacific gen 4s, 1975 | 78⅞ | 78⅞ | 78⅞ | 78⅞ |
| 4 | Mo Pac 1st & ref 5s, A, 1965 | 100½ | 100½ | 100½ | 100½ |
| 18 | Mo Pac 5s, Ser G, 1978 | 100 | 100½ | 100 | 100½ |
| 1 | Mortgage Bank of Chile 6s, 1961 | 89 | 89 | 89 | 89 |
| 1 | Mortgage Bank of Chile 6½s, 1957 | 95 | 95 | 95 | 95 |
| 2 | Mortgage Bank of Chile 6¾s, 1961 | 98½ | 98½ | 98½ | 98½ |
| 19 | Mortgage Bank of Chile 6s, 1962 | 88⅝ | 89 | 86½ | 89 |
| 6 | Murray Body 6½s, 1934 | 93 | 93 | 93 | 93 |
| | **N** | | | | |
| 38 | Nat Dairy Products 5¼s, 1948 | 99½ | 99½ | 98⅞ | 99⅛ |
| 1 | N O, T & Mex 1st 5s, Ser B, 1954 | 98 | 98 | 98 | 98 |
| 18 | N Orleans, T & Mex 5½s, 1954 | 101¾ | 101¾ | 101⅛ | 101⅜ |
| 3 | N Y C & H R deb 4s, 1934 | 98½ | 98½ | 98⅛ | 98⅛ |
| 15 | N Y Cent 5s, 2013 | 107⅜ | 107⅜ | 107⅛ | 107⅛ |
| 4 | N Y, Chi & St L 6s, 1931 | 101½ | 101¼ | 101¼ | 101¼ |
| 7 | N Y, Chi & St L 6s, 1932 | 102¼ | 102¼ | 102¼ | 102¼ |
| 2 | N Y Chi & St L 5½s, A, 1974 | 107¼ | 107¼ | 107¼ | 107¼ |
| 23 | N Y Chi & St L 4½s, 1978 | 96½ | 96¾ | 96½ | 96¾ |
| 1 | N Y Chi & St L deb 4s, 1931 | 99¾ | 99¾ | 99¾ | 99¾ |
| 1 | N Y N H & H 4½s, 1967 | 93½ | 93¾ | 93½ | 93¾ |
| 175 | N Y N H & H cvt 6s, 1948 | 125⅛ | 125½ | 125½ | 125½ |
| 4 | N Y N H & H col 6s, 1940 | 105⅞ | 106 | 105⅞ | 106 |
| 5 | N Y T 1st & g 4½s, 1939 | 100⅛ | 100½ | 100⅛ | 100½ |
| 20 | North Am Edison 5s, 1957, A | 103½ | 103½ | 103⅛ | 103½ |
| 25 | North Am Edison ctf 5s, 1949, C | 97⅜ | 97¾ | 97½ | 97¾ |
| 11 | North Am Edison 5½s, 1963 | 103⅛ | 103½ | 103¼ | 103½ |
| 13 | N Pac pr ln g 4s, 1997 | 90⅞ | 91⅜ | 90⅞ | 91⅜ |
| 7 | N Pac ref & imp 6s, 2047 | 113⅞ | 113⅞ | 113 | 113 |
| 1 | Nor States P 5s, 1941 | 101⅛ | 101⅛ | 101⅛ | 101⅛ |
| 10 | Nor States P 6s, 1941 | 105½ | 106 | 105½ | 106 |
| | **P** | | | | |
| 11 | Para-Fam-Lasky 6s, 1947 | 102 | 102 | 101¾ | 101¾ |
| 15 | Paris-Lyons Med Ry 6s, 1958 | 103⅜ | 103⅝ | 103⅛ | 103⅝ |
| 7 | Paris-Lyons Med Ry 7s, 1958 | 104⅞ | 104⅞ | 104¾ | 104¾ |
| 2 | Pathe Exchange 7s, 1937 | 72½ | 72½ | 72⅛ | 72½ |
| 5 | Penn Co 4¾s, 1963 | 100⅜ | 100⅜ | 100⅜ | 100⅜ |
| 1 | Penn Co 3½s, D, 1944 | 88 | 88 | 88 | 88 |
| 12 | P R R cons g 4s, 1943 | 95 | 95 | 95 | 95 |
| 5 | P R R g m 4½s, Ser A, 1965 | 100 | 100 | 100 | 100 |
| 22 | P R R g 5s, Ser B, 1968 | 108⅜ | 108⅜ | 108¼ | 108⅜ |
| 1 | P R R 5s, 1964 | 103⅜ | 103⅜ | 103¼ | 103¼ |
| 41 | Penn R R 6½s, 1936 | 109 | 109¾ | 109 | 109⅛ |
| 87 | Penn R R 4½s, D, 1970 | 95⅝ | 95¾ | 95½ | 95¾ |
| 10 | Pere Marq 4½s, 1980 | 97¾ | 97⅞ | 97¾ | 97⅞ |
| 6 | Philadelphia Co 5s, 1967 | 100¼ | 100¼ | 100 | 100 |
| 285 | Phil & Reading C & I 6s, 1949 | 105½ | 108 | 105 | 107⅞ |
| 41 | Phillips Petrol 5¼s, 1939 | 96¼ | 96½ | 96 | 96 |
| 1 | Portland Ry Lt & P 7½s, 1946 | 105 | 105 | 105 | 105 |
| 3 | Postal Tel & Cable 5s, 1953 | 95¾ | 95¾ | 95½ | 95½ |
| 2 | Pub S El & Gas 4½s, 1967 | 99 | 99 | 98⅝ | 98⅝ |
| 1 | Pub S El & Gas 4½s, 1970 | 98½ | 98½ | 98½ | 98½ |
| 10 | Pure Oil 5½s, 1937 | 100¼ | 100¼ | 100¼ | 100¼ |
| 4 | Reading 4½s, 1997 | 99½ | 99¾ | 99½ | 99¾ |
| | **R** | | | | |
| 6 | Remington Rand 5½s, 1947 | 98¼ | 98½ | 98 | 98 |
| 4 | Rhine West Elec 6s, 1955 | 91½ | 91½ | 91 | 91 |
| 11 | Royal Dutch 4s, ww | 89⅜ | 89⅜ | 89⅛ | 89⅛ |
| | **S** | | | | |
| 5 | San Ant Pub Ser 6s, 1952 | 106½ | 106½ | 106½ | 106½ |
| 1 | Saxon State 7s, 1945 | 93 | 93 | 93 | 93 |
| 1 | Saxon State 6½s, 1946 | 93¾ | 93¾ | 93¾ | 93¾ |
| 12 | S A L Ry 6s, 1945 | 70½ | 70⅞ | 70 | 70⅞ |
| 11 | Seaboard-All Fla 6s, 1935 A | 63 | 63 | 62 | 62 |
| 6 | Shell Union Oil 5s ctf, 1949, ww | 99⅝ | 99⅝ | 99½ | 99½ |
| 1 | Shinyetsu Elec 6½s, 1952 | 90 | 90 | 90 | 90 |
| 5 | Siemens & Halske 6½s, 1951 | 104½ | 104½ | 104½ | 104½ |
| 8 | Sinclair Crude Oil 5½s, 1938 | 99¾ | 100 | 99¾ | 100 |
| 5 | Sinclair Oil 7s, 1937 | 103 | 103 | 103 | 103 |
| 5 | Sinclair Oil 6½s, 1938 | 101¾ | 102 | 101¾ | 102 |
| 5 | Sinclair Oil 6s, Ser D, 1930 | 100½ | 100½ | 100⅛ | 100½ |
| 2 | Skelly Oil 5½s, 1939 | 95¾ | 95¾ | 95¾ | 95¾ |
| 12 | Sou Pacific ref 4s, 1955 | 93 | 93¼ | 93 | 93¼ |
| 5 | Sou Pacific col 4s, 1949 | 91⅛ | 91⅛ | 91⅛ | 91⅛ |
| 4 | Sou Pacific 4½s, 1968 | 96⅝ | 96⅝ | 96⅝ | 96⅝ |
| 20 | Sou Pacific-Oreg Lines 4½s, 1977 | 97½ | 97½ | 97½ | 97½ |
| 1 | Sou Pacific Frisco Term 4s, 1950 | 91¼ | 91¼ | 91¼ | 91¼ |
| 11 | Sou Ry gen 4s, Ser A, 1956 | 90⅞ | 91¼ | 90⅞ | 91¼ |
| 1 | Sou Ry 5s, 1994 | 109 | 109 | 109 | 109 |
| 1 | Sou Ry 6s, 1956 | 117¼ | 117¼ | 117¼ | 117¼ |
| 4 | Sou Ry gen 6½s, 1956 | 124¼ | 124½ | 124¼ | 124½ |
| 23 | St L & S F R pr ln, Ser A, 4s, 1950 | 90⅝ | 91 | 90⅝ | 91 |
| 115 | St L & S F R 4½s, 1978 | 93½ | 93⅞ | 93⅜ | 93⅞ |
| 2 | St L & S F Ry gen 5s, 1931 | 100⅞ | 100⅞ | 100⅞ | 100⅞ |
| 6 | South Bell Tel 5s, 1941 | 103⅜ | 103½ | 103⅜ | 103½ |
| 2 | Southwest Bell Tel 5s, 1954 | 104⅝ | 104⅝ | 104⅝ | 104⅝ |
| 24 | Standard Oil of N J 5s, 1946 | 103⅝ | 104 | 103⅝ | 103⅞ |
| 10 | Standard Oil of N Y 4½s, 1951 | 97½ | 97½ | 97½ | 97½ |
| | **T** | | | | |
| 36 | Texas Corp 5s, 1944 | 105 | 105⅛ | 105 | 105⅛ |
| 4 | Texas & Pac 5s, C, 1979 | 102¾ | 103 | 102¾ | 103 |
| 1 | Tyrol Hydro-Elec Pow 7½s, 1955 | 99⅜ | 99⅜ | 99⅜ | 99⅜ |
| 2 | Tyrol Hydro-Elec Power 7s, 1952 | 93⅞ | 93⅞ | 93⅞ | 93⅞ |
| 5 | Toho Elec Pow 6s, 1932 | 99½ | 99½ | 99¼ | 99½ |
| 11 | Tokyo Elec Light 6s, 1953 | 87¾ | 87¾ | 87¼ | 87¼ |
| | **U** | | | | |
| 3 | Ujigawa Elec 7s, 1945 | 100⅛ | 100⅛ | 100⅛ | 100⅛ |
| 8 | Union Drug of Del 5s, 1953 | 96¼ | 96¼ | 96 | 96 |
| 6 | Union Pac 1st g 4s, 1947 | 95⅜ | 95⅜ | 94¾ | 94¾ |
| 5 | Union Pac 4s, 1968 | 90 | 90 | 90 | 90 |
| 20 | Union Pac 4½s, 1967 | 98½ | 99 | 98¼ | 99 |
| 2 | United Steel of Burbach 7s, 1951 | 105 | 105 | 105 | 105 |
| 2 | United Steel Corp 6½s, A, 1951 | 90 | 90½ | 90 | 90½ |
| 14 | U S Rubber 5s, 1947 | 84½ | 85¼ | 84½ | 85¼ |
| 1 | Utilities Pow & Lt 5½s, 1947 | 87¾ | 87¾ | 87¾ | 87¾ |
| | **W** | | | | |
| 6 | Wabash 4½s, 1978 | 93 | 93¾ | 93 | 93¾ |
| 98 | Warner Bros cvt 6s, 1939 | 106½ | 106½ | 106 | 106¼ |
| 3 | Western Union 5s, 1951 | 103 | 103 | 103 | 103 |
| 1 | Westphalia Elec 6s, 1953 | 87¼ | 87¼ | 87¼ | 87¼ |
| 1 | Wheeling Steel Corp 4½s, 1953 | 103 | 103 | 103 | 103 |
| 10 | Wilson & Co 1st 6s, 1941 | 100½ | 100½ | 100⅜ | 100½ |
| | **Y** | | | | |
| 3 | Youngstown S & Tube 5s, 1978 | 102 | 102¼ | 102 | 102¼ |

Total bond sales today, $11,083,000; yesterday, $8,637,000; week ago, $9,234,000; year ago, $8,733,000.

## LIVE STOCK MARKETS.

Chicago, May 22 (A.P.).—(United States Department of Agriculture) — HOGS—Receipts, 27,000, including 5,000 direct; active to shippers and small packers; strong to 10c higher; top 10.20, paid for few loads 170 to 210 pounders; butchers, medium to choice, 250 to 300 pounds, 9.65@10.05; 200 to 250 pounds, 9.75@10.20; 160 to 200 pounds, 9.75@10.20; 130 to 160 pounds, 9.60@10.15; packing sows, 8.75@9.50; pigs, medium to choice, 90 to 130 pounds, 9.00@10.00.

CATTLE—Receipts, 6,000; calves, 3,000; all classes moderately active; firm to higher; she stock very scarce; fat steers show most upturn; largely 15c to 25c higher, but light yearlings slow; best heavy steers 14.15; slaughter classes, steers, good and choice, 1,300 to 1,500 pounds, 12.50@14.50; 1,100 to 1,300 pounds, 11.75@14.25; 950 to 1,100 pounds, 11.50@14.00; common and medium, 850 pounds up, 8.00@12.50; fed yearlings, good and choice, 750 to 950 pounds, 11.25@13.25; heifers, good and choice, 750 to 950 pounds, 11.25@13.25; heifers, good and choice, 850 pounds down, 10.00@12.00; common and medium, 7.00@10.00; cows, good and choice, 7.75@10.00; common and medium, 6.50@8.00; low cutter and cutter, 4.74@6.50; bulls, good and choice (beef), 7.75@9.00; cutter to medium, 7.00@8.00; vealers (milk fed), good and choice, 10.50@13.00; medium, 8.50@10.50; cull and common, 6.00@8.50; stocker and feeder steers, good and choice, all weights, 9.75@10.75; common and medium, 7.50@9.75.

SHEEP AND LAMBS — Receipts, 11,000; shorn lambs steady to strong; best held 25c higher; springers strong to 25c higher; bulk shorn lambs, 9.50@9.85; best held around 10.25; California springers, 11.50; natives, 10.50@11.50; fat ewes, 5.00@5.50; slaughter classes, spring lambs, good and choice, 10.75@11.65; medium, 9.50@10.75; cull and common, 8.50@9.50; lambs, good and choice, 92 pounds down, 9.25@10.25; medium, 8.25@9.35; common, 7.50@8.25; medium to choice, 92 to 100 pounds, 8.00@10.00; ewes, medium to choice, 150 pounds down, 4.00@5.75; cull and common, 2.00@4.25.

New York, May 22 (A.P.).—CATTLE—Receipts, 1,407; no trading.

VEALERS—Receipts, 1,850; steady; good to choice, 11.50@13.50; medium, 8.50@11.00; culls and common, 6.00@8.00.

SHEEP AND LAMBS — Receipts, 6,720; lambs, good to choice springers, 12.50@13.00; clipped, do., 10.00@10.50; sheep, ewes, choice, 6.00; medium to good, 4.50@5.50.

HOGS—Receipts, 2,740; none on sale.

## OIL QUOTATIONS.

Oil City, Pa., May 22 (A.P.).—Credit balance, $2.30. Runs, 53,916; average runs, 55,637. Shipments, 88,224; average shipments, 61,792.

## ADVICE ON INVESTMENTS

By CHARLES W. STORM.

In making inquiries address Charles W. Storm, financial department of The Washington Post, and inclose a self-addressed stamped envelope for reply.

### Irving; Denver & Salt Lake R. R.

J. A. Y.—I note transactions in Irving Air Chute Co., Inc., warrants on the New York Curb Market. Any information you can give me about these warrants will be appreciated. I would particularly like to know when the warrants were issued and when they are to expire. I would also like some information regarding the 6 per cent income bonds of the Denver & Salt Lake Railway Co. Have heard vague report of the road's being a football of Denver politics and of litigation in connection with the Moffatt tunnel. Have you any definite inforation concerning these matters?

Answer—On April 16, 1930, James C. Willson & Co., New York, offered Irving Air Chute Co., Inc. warrants, originally issued to organizers and underwriters of company, entitling holder to buy one share of company's stock at $25 a share at any time up to and including March 31, 1934.

A dispatch from Denver dated March 25, 1930, said William H. Williams, chairman of executive committee of Denver & Rio Grande Western R. R., had outlined purpose and policy of that company in reference to purchase of controlling interest in Denver & Salt Lake Railway at hearing before Examiner Davis of Interstate Commerce Commission. Mr. Williams said plan of reorganization of D. & R. G. W. adopted in 1923 provided for creation of shorter route for lines west of Dotsero to Denver through use of Denver & Salt Lake tracks. Control of D. & S. L. and building of Dotsero cut-off would improve service through both Denver and Pueblo gateways, he said, and result in very substantial increase in revenues. Litigation over contract for use of Moffatt tunnel pending between D. & S. L. and tunnel commission was one factor delaying program. If satisfactory tunnel contract could not be made, Mr. Williams stated, a new tunnel must and would be constructed.

### Penick & Ford.

D. F.—How do you regard Penick & Ford among the food issues?

Answer—Earnings for the first three months were larger than those for the same period last year, and this improvement has extended into the second quarter. The company, which is a large manufacturer of molasses, corn sirups and allied products, earned $1.44 in the first quarter, as against $1.28 a share on the common for the same term last year. The entire bond issue was retired last June, and the company is now retiring its preferred stock. Dividends are paid at the rate of $1 per year, making the stock a speculative investment preferable for over the long term.

### National Biscuit.

O. H. T.—Have you any idea of the current trend of earnings of National Biscuit, and what do you think of this stock?

Answer—National Biscuit may be classed as an investment issue appropriate for long-term holding. The earnings and dividend record are good. The company is under excellent management and has strong banking support. Earnings for 1930 are expected to be better than those for 1929, when $8.21 a share was earned, because of the low prices for wheat and sugar, of which a large amount is used.

### General Motors.

N. O. H.—I am a stockholder in General Motors, and would like an opinion regarding the outlook.

Answer—Plans are reported under way for development of certain manufacturing lines which is expected to result in larger business. Aside from the recent report that Buick would bring out an 8-cylinder motor, other developments are scheduled. Part of the proceeds the du Pont Co. will receive from the sale of stock is expected to be used to add to its General Motors stock holdings. First quarter net income, including equities in undivided profits of subsidiary and affiliated companies, was equal to 98 cents per common share, as against $1.37 for the same 1929 quarter.

The balance sheet as of March 31 last, showed net working capital of $267,791,541. Annual dividend rate is $3. An extra payment of 30 cents was made January 3 last. Sales of cars and trucks to dealers in April dropped nearly 34 per cent, while for the four months, there was a decline of nearly 31 per cent, when compared with the same periods last year.

General Motors Frigidaire bookings for the current month, however, show a substantial increase over the same time last year, while for the year to date inquiries are up 90 per cent. General Motors may be regarded as a good speculative investment suitable for the long-term in view of its diversified business.

### Cities Service; Grigsby Grunow.

B. V. I am seriously thinking of investing in Cities Service. How are the earnings and what is the yield on the cash and stock dividend? What is your opinion, also, of Grigsby Grunow?

Answer—Earnings of Cities Service are running at a record-breaking pace. For the 12 months period, ended with March, $1.31 per share was earned, against $1.14 for the preceding similar period, while profits for March jumped 41 per cent. Dividends have been paid for years, and at present amount to 30 cents in cash and 6 per cent in stock annually. Cities Service stock bought at 35, the current price, yields 8.40 per cent. The shares, bought at this price will, as the market advances, yield in excess of 1 per cent additional return for each five-point advance in the stock above $35 per share, due to enchancement in the value of the stock dividend. Thus, should the price reach 40, the yield will be about 10.80 per cent, &c. The stock may be considered an excellent long-term, speculative-investment in view of the company's diversified business.

Grigsby Grunow, aside from its radio business, recently entered the refrigerator line and is about ready for to market a new refrireator. Earnings, however, have not been good in the radio business, and the fact that the stock carries no dividend places it in the class of a speculation.

### Has F. H. Smith Bond.

W. S. McD.—I am holding a $1,000 7½ per cent bond of the F. H. Smith Co. Do you think it advisable or worth while for me to place it in possession of the Bondholders Protective Committee?

Answer—Inasmuch as this committee has been formed for the purpose of taking united action for the protection of holders of bonds sold through this company, it is deemed advisable that you deposit your bond with it.

## BALTIMORE MARKETS.

Baltimore, May 22 (A.P.).—WHEAT—No. 2 red winter, export, spot, 1.06½; No. 2 red winter, garlicky, domestic, spot and May, 1.06½.

# OSCAR C. HUFFMAN VISITING IN CAPITAL

## President of Largest Can-Container Concern Here to See Sister.

## BANK GOLF TOURNAMENT

By THOMAS M. CAHILL.

Oscar C. Huffman, of New York, president of Continental Can Co., Inc., has just concluded a visit with his sister, Miss N. B. Huffman, of 3528 Fulton street northwest. Mr. Huffman, in whose organization numerous persons in the District hold stock, organized the United States Can Co., of Cincinnati, in 1909, and was its president until it merged with the Continental company. At the time of its consolidation it was the third largest manufacturer of its kind in the country.

Mr. Huffman remained vice president of the combined institutions until his election to the presidency. His present company is the second largest manufacturer of tin containers in the world. Mr. Huffman, who succeeded Carle C. Conway as president of the Continental company, Mr. Conway becoming chairman of the board of directors, was prominent in Cincinnati business and civic affairs. He now heads a corporation with assets of more than $83,000,000 and operating plants in 35 cities of the United States and Cuba.

He organized the United States Can Co.'s first unit at Buchanan, Va., and later erected a branch at Roanoke, Va., then going to Cincinnati to install the large factory becoming a part of the Continental company. His first position after attending Washington and Lee University was that of private secretary to Henry St. George Tucker, a member of Congress from Virginia.

A special train will accommodate delegates from Washington Chapter to the annual convention of the American Institute of Banking at Denver, Colo., June 16 to 20.

The train leaves Washington on the evening of June 13 at 7:20 o'clock. All reservations must be in hands of Frank M. Perley, American Security & Trust Co., who is in charge of arrangements of the local delegation, not later than May 24.

The train arrives in Chicago June 14 at 5:25 p. m. Delegates on this train will be given an automobile trip around the city and dinner at the Stevens Hotel. They leave Chicago at 11:30 p. m., Saturday, and arrive at Omaha Sunday at 2 p. m.

Delegates will be entertained by members of Omaha Chapter, A. I. B., with golf and auto trips in the afternoon and supper in one of the clubs or parks. In the evening a special show will be staged for the visiting delegates. They leave Omaha Sunday at 10 p. m., arriving at Denver 10:30 a. m., June 16. Sightseeing trips in the afternoon, a smoker and entertainment for the men in the evening and a special party for the ladies will be the features of the first few hours in Denver.

Golfing members of the Washington Chapter, American Institute of Banking, will play in its second annual nonhandicap tournament for the W. W. Spaid Cup on the afternoons of June 10 to 12 at the Bannockburn Golf Club, beginning at 4:30 o'clock each day. The sixteen low scores will qualify, and play-off arrangements will be announced later.

# Little Variation Seen in Potatoes

## Strawberries Are Bringing 10 to 23 Cents a Quart in Eastern Market.

The potato crop on the Eastern Shore of Virginia and Maryland was reported looking good after the rains the middle of May, by the Bureau of Agricultural Economics. Although dry weather was responsible for the light set of the early crop in that section, the potatoes are expected to be of good quality now. Very little strength was shown in the potato markets near the end of the month, any firmness displayed at all was in some Southern shipping sections.

Virginia and Maryland strawberries were selling at 10 to 23 cents a quart in Eastern city markets or at $2.50 to $3.50 per crate of 32 quarts. Growers on the Eastern Shore of Virginia estimated that about 75 per cent of their crop was moving out by truck.

Reports indicate that the total acreage of market tomatoes grown in the United States this year may be 10 per cent greater than in 1929 and 22 per cent larger than the five-year average. Plans for the watermelon acreage in New Jersey, Delaware, Maryland and Virginia include only a slight increase over last year as reported around the middle of the month. For the whole group of States shipping the late melon crop, the increase over last year may reach more than one-fourth.

## RESERVE BANK STATEMENT

Following is a statement of the combined resources and liabilities in the twelve Federal Reserve Banks for the week ended May 21:

| | |
|---|---|
| RESOURCES. | |
| Gold with Federal reserve agents | $1,621,714,000 |
| Gold redemption fund with U. S. Treasury | 39,483,000 |
| Gold held exclusively against F. R. notes | $1,661,197,000 |
| Gold settlement fund with F. R. Board | 614,457,000 |
| Gold and gold certificates held by banks | 800,802,000 |
| Total gold reserves | $3,076,456,000 |
| Reserves other than gold | 171,595,000 |
| Total reserves | $3,248,051,000 |
| Nonreserve cash | 69,096,000 |
| Bills discounted: | |
| Secured by U. S. Government obligations | 76,379,000 |
| Other bills discounted | 133,620,000 |
| Total bills discounted | $209,999,000 |
| Bills bought in open market | 186,884,000 |
| U. S. Government securities: | |
| Bonds | 41,776,000 |
| Treasury notes | 194,687,000 |
| Certificates and bills | 291,857,000 |
| Total U. S. Government securities | $528,320,000 |
| Other securities | 6,400,000 |
| Total bills and securities | $931,603,000 |
| Due from foreign banks | 710,000 |
| Uncollected items | 631,038,000 |
| Bank premises | 58,646,000 |
| All other resources | 12,204,000 |
| Total resources | $4,961,348,000 |
| LIABILITIES. | |
| F. R. notes in actual circulation | $1,452,663,000 |
| Deposits: | |
| Member bank—reserve account | 2,374,166,000 |
| Government | 37,088,000 |
| Foreign bank | 5,497,000 |
| Other deposits | 22,160,000 |
| Total deposits | $2,438,911,000 |
| Deferred availability items | 588,896,000 |
| Capital paid in | 174,240,000 |
| Surplus | 216,936,000 |
| All other liabilities | 19,702,000 |
| Total liabilities | $4,961,348,000 |

Ratio of total reserves to deposit and Federal Reserve note liabilities combined, 83.5 per cent.

Contingent liability on bills purchased for foreign correspondents, $461,131,000.

## FOREIGN BONDS.

| | |
|---|---|
| French 4s | 40½ |
| French 5s | 40¼ |
| French Premium 5s | 52¼ |
| French Internal 6s | 41 |
| Belgian Premium 6s | 29 |
| Belgian Restoration 5s | 27½ |
| British War Loan 5s | 491 |
| British Victory 4s | 436 |
| Italian Cons. 5s | 47¾ |

# Daily Market Background

## Complete Summary of Investment Data Compiled on Exchange Days for The Post by Standards Statistics Co., Inc.

New York, May 22 (N.Y.W.N.S.).

**Aircraft.**

CANADIAN TRANS-CONTINENTAL AIRWAYS, LTD., deficit of $158,008 from November 30, 1928, to December 31, 1929. CENTRAL AIRPORT, INC., 1930 fiscal year deficit was $19,223. DAYTON AIR PLANE ENGINE CO. announces two new engines. KINNER AIR PLANE & MOTOR CO. unfilled orders approximated $1,280,000; four months' production was 192 motors vs. 118.

**Apparel.**

DAVENPORT HOSIERY MILLS share earnings for four months to April 30, 1930, was $1.03 vs. $1.13.

**Automobiles and Trucks.**

FRUEHAUF TRAILER CORPORATION 1929 earnings were 41 cents a share vs. $1.84 in 1928. GRAHAM PAGE MOTORS CORPORATION introducing special 8 convertible sedan for $2,085.

**Automobile Parts and Accessories.**

CONTINENTAL MOTORS CORPORATION orders on hand approximate $8,000,000.

**Automobile Tires, Rubber Goods, &c.**

DUNLOP RUBBER 1929 ordinary shares earnings were 21 cents vs. 6 cents in 1928.

**Banks and Insurance.**

PUBLIC FIRE INSURANCE (NEWARK) declares initial 5 per cent dividend on capital stock.

**Building, Real Estate and Related Lines.**

PETOSKEY PORTLAND CEMENT CO.'S 1929 earnings before Federal taxes were $1.29 vs. $1.07. TEXAS & PACIFIC LAND TRUST CORPORATION retired 10,500 subshares at an average price of $15.05 a share since January 1; shares now outstanding are 1,813,700.

**Chemicals.**

IMPERIAL CHEMICAL INDUSTRIES 1929 ordinary share earnings were 41 cents vs. 44 cents in 1928 (maximum distribution).

**Copper and Brass.**

ANACONDA COPPER stockholders now number over 100,000. INSPIRATION CONSOLIDATED COPPER dividend of 50 cents vs. $1 on April 7. IRON CAP COPPER no profit possible at Christmas, properties at current prices and operating conditions.

**Cotton and Cotton Goods.**

COTTON SPINDLES IN PLACE on April 30, according to preliminary census, totaled 34,195,464 of which 28,860,382 were operated at same time during month vs. 38,898,464 for March and 30,911,416 for April, 1929; based on 8.88 hours per day operations were at 96.3 per cent on single shift basis vs. 92.8 per cent for March and 110.3 per cent for April, 1929.

**Food Products.**

AUSTIN NICHOLS initial 75 cents quarterly dividend on prior A stock. CANADIAN CANNERS quarterly second preferred and common dividends each increased to 25 cents.

**Household Products.**

MOHAWK CARPET MILLS quarterly 75 cent dividend omitted.

**Investment Trusts.**

AMERICAN UTILITIES & GENERAL joins with Moody-Seagraves and Hope Engineering in acquisition of American Fuel and Power control. CHATHAM PHENIX ALLIED initial 50 cent dividend; liquidating value on March 31, 1930, was $26.49 vs. $25 cost price on October 8, 1929. FOUNDERS HOLDING CO. liquidating value on March 31, 1930, was $3.68 a share.

**Machinery and Machine Equipment.**

AMERICAN MACHINERY & FOUNDRY proposes increasing common to 1,500,000 from 300,000 shares and exchanging present 200,000 shares outstanding on five-for-one basis. INTERNATIONAL CIGAR MACHINERY proposes two-for-one stock split. LYNCH GLASS MACHINE extra 1 per cent stock dividend and regular 50-cent quarterly. MESTA MACHINE extra 10-cent dividend and regular 40-cent on common.

**Miscellaneous.**

INTERNATIONAL SALT proposes reducing stock to no par from $100, increasing shares to 240,000 from 60,000 and issuing three for one held; rights—one for three new held at $36; proceeds to finance Sterling Salt acquisity; quarterly dividend on present $100 shares increased to $2. KENDALL CO. profits twelve weeks to March 21, 1930, were $33,071, or equal to 87 cents on $6 preferred vs. $315,249, or equal to $1.79 on common. UNITED LINEN SUPPLY earned $1.36 per common share in 1929.

**Oil.**

GULF OIL subsidiary surveys for 200-mile pipe line from Darst Creek field to Sour Lake. PIERCE PETROLEUM March quarter deficit was $173,973 vs. $31,122 profit or equal to 1 cent a share. SIGNAL OIL GAS quarterly dividend increased to 50 cents on class A and B stock. SKELLY OIL abolishes presumptive rights to additional stock.

**Paper and Paper Products.**

CONTAINER CORPORATION share exchange offer rejected by Sutherland Paper.

**Railroads.**

COUZENS RESOLUTION passed by Senate forbidding holding companies to acquire further control or exercise present control over carriers; it also provided for suspension of power of I. C. C. to approve railroad consolidation until March 4, 1931, except on fulfillment of certain conditions; House not to act on resolution at current session. C. G. W. April profit was estimated at $49,000 vs. $50,000 deficit; four months at $192,500 vs. $167,000 deficit. MINNEAPOLIS, ST. PAUL & SAULT STE. MARIE (including Wisconsin Central) April deficit after charges was $499,168 vs. $254,628 profits; four months' deficit was $2,497,249 vs. $1,090,623 profit. WESTERN MARYLAND RAILWAY April surplus after charges were up 1.1 per cent; four months was off 2.7 per cent. WISCONSIN CENTRAL April deficit after charges was $320,364 vs. $28,125; four months' deficits were $1,313,022 vs. $704,080.

**Railroad Equipment.**

BALDWIN LOCOMOTIVE April shipments were $3,482,466; five months about $14,000,000.

**Sugar.**

GREAT WESTERN SUGAR cuts price 20 points to 4.50 cents a pound. SPRECKELS SUGAR deficit was $104,209 from May 11 to December 28, 1929.

**Tobacco.**

LEAF TOBACCO STOCKS on April 1 totaled 1,965,246,000 pounds vs. 1,949,002,000 a year ago and 1,754,451,000 on January 1, 1930.

**Utilities.**

AMERICAN TELEPHONE & TELEGRAPH $188,575,400 4¼s convertible debentures converted into common. AMERICAN WATERWORKS & ELECTRIC April electric output was up 1 per cent; four months up 4 per cent. BRAZILIAN TRACTION LIGHT & POWER April profit was up 1.8 per cent; four months up 1.3 per cent. BUFFALO, NIAGARA & EASTERN POWER April electric output was up slightly; four months up 3.6 per cent. CITIES SERVICE AND SUBSIDIARIES April surplus available for common dividends and reserves was up 89 per cent; 12 months was up 56 per cent. KANSAS CITY PUBLIC SERVICE April profits before depreciation was off 37 per cent; four months off 36 per cent. PUBLIC SERVICE ELECTRIC & GAS negotiations with Burlington, N. J., for anticipated construction of large generator site; total expenditure of $50,000,000 planned. SOUTHERN CANADA POWER COMPANY April profit was up slightly; seven months up 4.4 per cent. UNITED LIGHT & POWER holds over 51 per cent of American Light & Traction stocks.

## Wall Street Briefs

New York, May 22 (A.P.).—Unconfirmable rumors regarding mergers in the oil industry are prominent topics of conversation in Wall street banking circles. A consolidation of Continental Oil and Tidewater Oil is said to be in early prospect. Also, Richfield is expected to announce some refinancing shortly in connection with the acquisition of an important Pacific Coast producing company.

George L. Ohrstrom, of G. L. Ohrstrom & Co., today confirmed reports that the Lone Star Gas Co. was negotiating for the properties of the American Natural Gas Co., but said no definite action had been taken.

A 5,000 kilowatt hydro-electric unit has been completed at the Metis River plant of the Lower St. Lawrence Power Co., subsidiary of the Central Public Service Corporation, to amplify the existing 3,500 hydro plant.

Action on the quarterly dividend of the Greene-Cananea Copper Co. has been postponed until the June meeting, so that time of declaration payment may conform to date of dividend action of Anaconda Copper Co., of which it is a subsidiary.

More than 230,000 shares of Wilcox Rich class B stock have beeen deposited in connection with the proposed merger with Eaton Axle & Spring Co., thus assuring consummation of the consolidation.

Directors of the New York Federal Reserve Bank today announced no change in the rediscount rate of 3 per cent.

The weekly statement of the Bank of England shows the following changes in pounds: Total reserve increased 3,143,000, circulation decreased 1,761,000, bullion decreased 4,904,000, other securities increased 3,087,000, public deposits decreased 3,370,000, other deposits increased 304,000, notes reserve decreased 3,125,000, government securities decreased 3,005,000. The proportion of the bank's reserve to liability is 54.82 per cent, compared with 56.05 a week ago. Rate of discount, 3 per cent.

Cotton goods were barely steady, with demand a little better for gray cloths for converting. Silks are selling steadily, spring lines being liquidated more freely. Raw silk is weak. Wool goods are in moderate demand. Burlaps were quiet.

The statement of gold movements through the Port of New York for the week ended May 21 showed imports of $2,515,000 and no exports. Imports were $1,433,000 from Peru, and $82,000 from Latin-American countries. Gold earmarked for foreign account showed a net decrease of $2,000,000.

May business of the L. A. Young Spring & Pipe Corporation shows an improvement over April, L. A. Young, president, reports. He predicted "splendid business" for June on the basis of unfilled orders.

American Telephone stock lost $20 of quoted value at the end of the trading today. The rights which have been quoted around $20 which will be pared from the stock quotation at the opening tomorrow, when the stock will be traded ex-rights.

Announcement was made today of the acquisition of the American Fuel & Power Co. by the American Utilities & General Corporation, Moody-Seagraves Co., and Hope Engineering Co.

The American Fuel & Power controls proven natural gas reserves of 200,000,000,000 cubic feet in eastern Kentucky and has acquired extensive reserves in adjacent fields. Properties aggregate 800,000 acres. American Utilities & General Corporation is controled by Barret and Moody-Seagraves interests who organized the United Gas Co. The purchase of American Fuel was reported to presage the entrance of the same interests into the Eastern natural gas fields. American Fuel & Power operates several subsidiaries, supply natural gas solely for industrial use in Huntington, W. Va.; Ashland, Ky., and Ironton, Ohio.

Business conditions in the territory served by the American Commonwealth Power Corporation, says President Frank T. Hulswit, are definitely on the upgrade. Reports from its operating companies indicate, he said, that "while business continues to be spotted in certain sections, activities in the territory as a whole are on a considerably higher scale than during the first of the year."

The Aviation Corporation today reported loss of $863,651 for the first quarter. The company, organized March 1, 1929, showed a deficit of $696,727 from that date to December 31 last. Loss from operations, before depreciation, totaled $580,265 in the first three months of this year. The company's subsidiaries include Fairchild, Colonial Airways, Southern Air Transport and Emery-Riddle Aviation.

## LOCAL PRODUCE MARKET.

POULTRY—Alive: Turkeys, young, 32@33; old hens, 25; old toms, 21@22; broilers, large, 30@32; chickens, medium, 33@35; broilers, small, 38@40; Leghorns, broilers, 30@33; large fowls, 25; small fowls, 23@24; ducks, 15@18; geese, 15; young keats, 60@65. Dressed: Turkeys, young, 35@38; old, 28@30; Leghorns, broilers 35@36; fowls, 28@30; chickens, large, 37@38; keats, 60@75.

LIVE STOCK—Lambs, 12½; calves, 9@9½.

EGGS—Average receipts, 23@24; hennery, 25@26.

BUTTER—Country packed, 20.

APPLES—Supplies, light; demand, light; market, about steady. Barrels: Virginia, U. S. No. 1, 2½ inches up, Winesaps, 8.00; scalded, 6.00. Bushel baskets: Virginia, U. S. No. 1, 2½ inches up, Winesaps, 2.75@3.50; Ganos, 2.90@2.25. Boxes: Washington, extra fancy, small to medium sizes, Yellow Newtowns, 3.00@3.25.

CABBAGE—Supplies, moderate; demand, light; market, steady. Virginia, Norfolk section, 1½-bushel hampers, pointed type, 1.50@1.75, mostly 1.50; South Carolina, 1½-bushel hampers, pointed type, fair quality, 1.25@1.50, few higher.

CANTALOUPES—Supplies, very light; too few sales reported to quote.

CELERY—Supplies, moderate; demand, light; market, steady. Florida, 10-inch crates, washed and precooled, 4-8 dozen, fair quality, 3.50@3.75.

LETTUCE—Supplies, moderate; demand, light; market, steady. California, crates, Iceberg type, 4-5 dozen, 4.00@4.25, few 4.50.

ONIONS—Supplies, light; demand, light; market, dull. New stock: Texas, standard crates, yellow Bermudas, U. S. No. 1, 1.75.

POTATOES—Old stock: Supplies, liberal; demand, light; market, steady. Maine, 150-lb. sacks, Green Mountains, U. S. No. 1, 4.50@4.75; 120-lb. sacks, Green Mountains, U. S. No. 1, 3.50@3.65. New stock: Supplies, moderate; demand, light; market, steady. Florida, double-head barrels, Spaulding Rose, U. S. No. 1, 8.25@8.50; some medium size, 8.00; South Carolina, cloth-top stave barrels, Cobblers, U. S. No. 1, 7.00@7.25.

STRAWBERRIES—Supplies, liberal; demand, moderate; market, about steady. North Carolina, 32-qt. crates, various varieties, wide range in quality and condition, many small size, best, 4.00@4.50, few 5.00; ordinary quality, 2.50@3.50; Eastern Shore, Maryland, and Eastern Shore, Virginia, 32-qt. crates, various varieties, best, 4.50@5.00; fair quality, 3.50@4.00; poorer low as 3.00.

TOMATOES—Supplies, liberal; demand, light; market, weaker. Florida, sixes, ripes and turning, wrapped, fancy count, 3.50@4.00, few higher; choice count, 2.50@3.00, few higher; Crooks, 2.00; lug boxes, green, ripes and turning, wrapped, 6x6, 3.00@3.25; fair quality, 2.50; 6x7, 2.25@2.50.

STRING BEANS—Supplies, liberal; demand, light; market, weaker. South Carolina, bushel hampers, round type, stringless, 2.00; fair quality, 1.50; Valentines, 1.75; North Carolina, bushel hampers, flat type, 2.25@2.50; Florida, bushel hampers, green, best, 2.00; poorer, 1.50.

EGGPLANT—Supplies, very light; demand, light; market, steady. Florida, pepper crates, 4.50@5.00.

CUCUMBERS—Supplies, light; demand, light; market, weaker. Ohio, hothouse, baskets, fancy, 24s and 30s, mostly around 2.00; No. 1, 1.50; Florida, bushel hampers, fancy, fair quality, 2.50.

PEAS—Supplies, liberal; demand, light; market, weaker. Virginia, Norfolk section, 5-peck hampers, slack pack, best, 1.25; poorer, 1.00.

SQUASH—Supplies, light; demand, light; market, about steady. Florida, pepper crates, white and yellow, best, 3.00; some wasty, 2.50.

CARROTS—No fresh stock offered.

BEETS—Supplies, light; demand, light; market, steady. Virginia, Norfolk section, crates, bunched, 6@7 per bunch.

CORN—Supplies, liberal; demand, light; market, weaker. Texas, bushel baskets, 1.50@2.00.

ORANGES—Supplies, light; demand, light; market, slightly weaker. California, boxes, Valencias, 8.00@8.50; 100s, 6.50@7.00; 126s, 8.00@8.50; 150s, 8.50@9.00; 176s and smaller, 9.00@9.50.

GRAPEFRUIT—Supplies, light from storage; demand, light; market, steady. Florida, boxes, No. 2, large size, 4.50@5.00; small size, 5.00@5.50.

## FOREIGN MONEY MARKET.

Paris, May 22 (A.P.).—Trading was quiet on the bourse today. Three per cent rentes, 88 francs 35 centimes. Five per cent loan, 101 francs 40 centimes.

Exchange on London, 123 francs 93 centimes. The dollar was quoted at 25 francs 49¾ centimes.

London, May 22 (A.P.).—Bar silver, 18⅜d per ounce; money, 2¼ per cent; discount rates, short bills and three months, 2⅛@2⅜ per cent.

## THE METAL MARKET.

New York, May 22 (A.P.).—COPPER—Quiet; electrolytic, spot and future, 13.

IRON—Quiet, unchanged.

TIN—Easy; spot and nearby, 31.75; future, 31.87.

LEAD—Quiet; spot, New York, 5.50; East St. Louis, 5.40.

ZINC—Barely steady; East St. Louis, spot and future, 4.62@4.65.

ANTIMONY—7.50.

QUICKSILVER—119.00.

London, May 22 (A.P.).—Standard copper, spot, £54 7s 6d; future, £54 5s. Electrolytic, spot, £60 10s; future, £61 10s. Tin, spot, £142 7s 6d; future, £144 7s 6d. Lead, spot, £17 17s 6d; future, £18. Zinc, spot, £17 2s 6d; future, £17 17s 6d.

## NEW YORK PRODUCE.

New York, May 22 (A.P.).—BUTTER—15,515; weak. Creamery, higher than extra, 34½@35; extra, 92 score, 34; first, 88 to 91 score, 30@33½.

CHEESE—193,257; steady.

EGGS—42,023; irregular, mixed colors, regular packed, closely selected firsts, 23@23¼.

POULTRY—Dressed: Steady. Alive: Irregular; broilers, by express, 22@45; fowls, express, 25@28; roosters, express, 18.

SUGAR—Raw, spot, duty paid, 3.17; refined, 4.70 for fine granulated.

COFFEE—Spot, dull; Rio 7s, 9¼@9⅜; Santos 4s, 13¾@14¼.

## NEW YORK GRAIN.

New York, May 22 (A.P.).—RYE—Firm; No. 2 Western, 73⅞, f. o. b., New York, and 72⅛, c. i. f., export.

BARLEY—Firm; domestic, 73⅜, c. i. f., New York.

WHEAT—Spot, strong; No. 1 Northern spring, c. i. f., New York, 1.26⅛; No. 2 hard winter, f. o. b., New York, 1.13½; No. 2 Manitoba, do., 1.20⅜; No. 2 mixed and No. 2 amber durum, nominal.

CORN—Spot, strong; No. 2 yellow, c. i. f., New York, 97; No. 3 yellow, do., 95¼.

OATS—Spot, steady; No. 2 white, 55.

Other articles unchanged.

## PHILADELPHIA MARKETS.

Philadelphia, May 22 (A.P.).—BUTTER—Top, 36@39; 92 score, 35; 89-91 score, 31½@34; 87-88 score, 29@30½.

LIVE POULTRY—Fowls, not Leghorns, fancy, small, 28; ordinary and heavy, 25@27.

## COTTONSEED OIL MARKET.

New York, May 22 (A.P.). — COTTONSEED OIL—Prime crude, 7.25; prime summer yellow, old, spot, 8.75; May, 8.65; July, 8.80; September, 9.01; October, 9.02; December, 8.95; new, November, 8.38; December, 8.43; January, 8.45; March, 8.65.

## NEW YORK MONEY MARKET.

New York, May 22 (A.P.).—Call money, steady, 3 per cent all day. Time loans, firmer; 30-60 days, 3@3¼; 90 days, 3¼@3½; 4 months, 3¼@3½; 5-6 months, 3¾@4. Prime commercial paper, 3½@3¾. Bankers' acceptances unchanged.

Bar silver—40¼.

## DAILY COTTON MARKET.

New York, May 22.

PORT MOVEMENT.

| | Middling. | Receipts. | Exports. | Stock. |
|---|---|---|---|---|
| N. Orlea's | 15.63 | 1,966 | 100 | 429,790 |
| Galvest'n | 15.30 | 725 | ..... | 227,457 |
| Mobile... | 14.90 | 922 | ..... | 5,362 |
| Savan'ah | 15.32 | 1,025 | ..... | 57,678 |
| Charles'n | ..... | 61 | 350 | 38,464 |
| Wilm'g'n | ..... | 3 | ..... | 13,025 |
| Norfolk.. | 15.75 | 158 | ..... | 55,193 |
| Baltimore | | ..... | ..... | 1,735 |
| New York | 16.45 | ..... | ..... | 198,756 |
| Boston... | ..... | ..... | ..... | 4,800 |
| Houston. | 15.10 | 381 | 5,356 | 665,207 |
| C. Christi | ..... | ..... | ..... | 11,568 |
| M. ports. | ..... | ..... | ..... | 25,500 |
| Tl. today | ..... | 5,401 | 5,806 | 1,734,355 |
| Tl. week. | ..... | 57,362 | 20,016 | ..... |
| T. season | ..... | 8,358,068 | 6,262,181 | ..... |

Sales—New Orleans, 135; Galveston, 222; Norfolk, 779; Houston, 288. Total sales today, 1,424.

INTERIOR MOVEMENT.

| | Middling. | Receipts. | Shipm'ts. | Stock. |
|---|---|---|---|---|
| Memphis. | 14.50 | 1,150 | 2,592 | 243,915 |
| Augusta. | 14.88 | 616 | 202 | 64,706 |
| St. Louis | ..... | 352 | 352 | 10,019 |
| Ft. Worth | 15.25 | ..... | ..... | ..... |
| Lit. Rock | 14.72 | 121 | 232 | 12,732 |
| Atlanta.. | 15.30 | ..... | ..... | ..... |
| Dallas.... | 15.10 | ..... | ..... | ..... |
| Montgo'y | 14.70 | ..... | ..... | ..... |
| Tl. today | ..... | 2,239 | 3,378 | 331,372 |

Sales—Memphis, 935; Augusta, 47; Little Rock, 57; Dallas, 732; Montgomery, 7. Total sales today, 1,778.

## NEW YORK BANK STOCKS.

(Furnished by W. B. Hibbs & Co.)

| | Bid. | Asked. |
|---|---|---|
| Bank of America | 132 | 135 |
| Bankers Trust | 162½ | 163½ |
| Bank of Manhattan | 134 | 135½ |
| Central Hanover | 389 | 393 |
| Chase National | 167½ | 168½ |
| Chatham Phenix | 138 | 141 |
| Chemical Bank | 74½ | 76 |
| Commercial National | 515 | 525 |
| Corn Exchange | 222½ | 224½ |
| Empire Trust | 89½ | 91 |
| Equitable Trust | 133 | 134½ |
| Fifth Avenue Bank | 3300 | 3500 |
| First National Bank | 5850 | 5950 |
| Guaranty Trust | 764 | 768 |
| Irving Trust | 60¼ | 60¾ |
| Lawyers Title | 278 | 280 |
| Manufacturers Trust | 133 | 136 |
| National City | 197 | 198½ |
| New York Trust | 293 | 297 |
| Public National | 140 | 143 |
| Title Guaranty | 156 | 160 |

## TREASURY CERTIFICATES.

(Reported by J. & W. Seligman & Co.)

| Rate. | Maturity. | | Bid. | | Offer. |
|---|---|---|---|---|---|
| 4⅞s | June 16, 1930 | 100 | 5-32 | 100 | 7-32 |
| 3⅛s | Sept. 15, 1930 | 100 | 7-32 | 100 | 9-32 |
| 3⅛s | Dec. 15, 1930 | 100 | 9-32 | 100 | 11-32 |
| 3½s | Mar. 15, 1932 | 100 | 9-32 | 100 | 11-32 |
| 3½s | Sept. 15, 1932 | 100 | 9-32 | 100 | 10-32 |
| 3½s | Dec. 15, 1932 | 100 | 9-32 | 100 | 11-32 |


CLAIRVOYANT

THE MAN WHO KNOWS

Two Entrances, 608 12th St. N.W. 1203 F St. N.W. Up One Flight Over Woolworth's 5c & 10c Store

Do You Want to Know? He Tells You the Truth, Good or Bad

THIS STRANGE MAN SEES THE WAY AND TELLS IT ALL. JUST WHAT YOUR LIFE HAS BEEN, JUST WHAT IT WILL BE. TELLS YOU WHEN AND WHOM YOU WILL MARRY; WHETHER HUSBAND, WIFE OR SWEETHEART IS TRUE OR FALSE; TELLS AS TO CHANGES, TRAVEL, LOSS OR ABSENT FRIENDS, DIVORCE, WILLS, DEEDS, WHETHER IT IS BEST TO BUY OR SELL. HE TELLS THE GOOD AND THE BAD. A VISIT WILL CONVINCE YOU OF HIS WONDERFUL POWER.

SOMETHING TELLS YOU THIS IS THE MAN. YOU FEEL THE IMPULSE TO CALL. DO NOT DELAY.


# Last Troops Leave Worms on May 28

## Garrison Already Reduced to Fewer Than 800; Materials Shipped.

Worms, Germany, May 22 (A.P.).—Evacuation of this city will terminate on May 28, it was made known today. So many troop removals have been made in the last few weeks that the garrison already is reduced to between 600 and 800.

Shipments of army material are going on rapidly. The next transport of troops is scheduled for May 26 and the final shipment of material two days later, although the last military police may not leave until June 3.

Gen. Guillaumat, commander in chief of the army of occupation, today returned from the military conference at Paris. As he sailed past Worms toward Mayence he was shown the highest military honors by French troops drawn up on the Rhine shore. He was similarly honored at all other French garrisons down the Rhine.

## LEGAL NOTICES

IN THE SUPREME COURT OF THE DISTRICT of Columbia, holding a District Court. District Court No. 2032. United States of America, libellant, vs. 39 cans of Blue Ribbon malt, 19 cases Bohemian malt, 8 10-gallon kegs, 2 5-gallon kegs, 2 2-gallon kegs, 1 1-gallon keg, 15 packages half-gallon jars (4 each), 2 bags pint bottles (brown), 82 cases empty pints and half-pint bottles, 1 drawer of assorted labels, 1 case of Encore brand sherry flavor, 4 5-gallon empty jars, 9 cappers, 26 boxes of charred oak sticks, 12 bottles of National ginger ale, 1 2-pound box of sugar, 2 quarts of white syrup, 2 alcohol testers, 24 hydrometers, 21 bottle brushes, 1 carton sav-kaps, 2 cartons peach flavor, 1 carton apricot flavor, 32 bottles ginger ale extract, 16 empty pint flasks, 3 cases Richmond graduated ovals, 24 bottles root beer extract, 17 sulphur sticks, 36 pint and half-pint bottles of syrup, 8 boxes Encore extract, 1 1-gallon jug, 4 bottle corkers, 1 box Royal jar rubbers, 5 mugs, 8 packages filter paper, 6 felt filter pads, 4 boxes assorted extract, 1 box Richmond ovals, 10 bags corn sugar, 2 boxes charcoal extract, 7 small brushes, 1 bottle crimper (caps), 3 boxes Richmond ovals (partly full), 9 boxes Encore extract, 1 box Regal rubbers, 1 one-half gallon kitchen bouquet, 1 gallon Encore prunal, 2 half-pint bottles of gin essence, 5 half-gallon jars gum caps, 1 box of bottle caps, 1 2-gallon jug, 49 cases empty pint bottles, 22 cases empty quart bottles (fifth), 8 bins assorted corks, 8 bags of corks, 5 paper bags strip stamps and liquor labels, 2 one-half pint bottles gin essence, 1 case char sticks, 55 boxes Pruno bottle caps, 2 cases Bohemian malt syrup, 4 cans of Old Home malt syrup, 6 cans High Craft malt syrup, 16 cans Pabst malt syrup, 18 cans Buckeye malt syrup, 14 cans Puritan malt syrup, 35 cans Schlitz malt syrup, 3 cans Red Top malt syrup, 37 cans Budweiser malt syrup, 2 5-gallon jugs, 4 10-gallon kegs, 9 cappers, 4 cappers, 2 1-gallon jugs (glass), 18 funnels, 5 bubble glasses, 25 cans Old Munich malt, 26 cans Jersey malt syrup, 19 char sticks, 24 cans Federal malt syrup, 35 cans Blue Ribbon malt syrup, 57 packages Yakoma hops, 13 syphons, 29 packages Do Little tabs, 109 cans Bohemian malt, 5 cans Jersey malt, 25 cans Schlitz malt, 5 drawers labels, wrappers and aluminum caps, 7 bags ages Prime bottle caps, 13 ½-pint bottles 1-pint bottles, 2 2-gallon crocks, 52 packassorted flavors, 1 1-gallon crock, 2 boxes charcoal extract, 53 cans Schlitz malt syrup, 27 packages Richels pep sticks, 9 hydrometers, 8 bottles rum flavor, 11 gross Home Use bottle taps, 3 dozen wooden spigots, 20 bottles 4-in-one flavor, 15 boxes charcoal extract, 22 bottles True Ri, 11 cans barley malt syrup (empty), 8 packages caps, 2 cappers, 467 empty 5-gallon cans, 46 cases empty bottles (fifths), 9 packages empty pint bottles, 9 packages empty quart bottles, 14 packages empty quart bottles, 1 case empty quart bottles (fifths), 13 packages empty quart bottles, 25 boxes empty pint bottles, 12 packages empty quart bottles (fifths), 8 packages empty quart bottles, 5 boxes empty quart bottles (fifths), 15 boxes ½-gallon empty jars, 5 boxes ½-gallon used empty jars, 13 16-gallon empty glass jugs, 12 5-gallon empty glass jugs, 1 bottle washer, 25 empty pint bottles, 7 empty quart bottles, 1 bundle jar rubbers, 2 dozen pint bottles (empty), 7 packages quart bottles, 5 empty gallon glass jugs, 3 empty pint jars, 16 dozen pint bottles, 2 boxes empty ginger ale bottles, 9 boxes empty beer bottles, 3 packaes empty pint bottles, 22 boxes empty quart bottles, 6 packages empty pint bottles, 1 keg pump set, 1 plated pump set. TO WHOM IT MAY CONCERN: Whereas an information has been filed in the Supreme Court of the District of Columbia on the 14th day of May, A. D. 1930, by the United States of America vs. the above mentioned property, goods, articles and things, in a cause of seizure and forfeiture on land, and praying process against said property, goods, articles and things, above described, and that the same may be seized, condemned and sold or otherwise disposed of as forfeited to the United States of America, with the costs, charges and expenses respecting the seizure of the same, by reason of the said property, goods, articles and things having been unlawfully possessed by Alfred George Mendleson, alias "Al" Mendleson, alias George Mendleson, Ida Mendleson, and Roy Beasley, alias Leroy Beasley, or by certain persons whose names are unknown, in that the same were then and there contraband liquor and property designed for the unlawful manufacture of liquor intended for use in violation of the provisions of Title II of the national prohibition act and were then and these so possessed for the purposes aforesaid, and by reason of said property, goods, articles and things having been unlawfully sold and possessed for sale by Alfred George Mendleson, alias Al Mandleson, alias George Mendleson, Ida Mendleson and Roy Beasley, alias Leroy Beasley, or by certain persons whose names are unknown, in that the same were then and there utensils, contrivances, machines, preparations, compounds, tablets and substances designed and intended for use in the unlawful manufacture of intoxicating liquor, in violation of the provisions of said Title II, of the national prohibition act, and were then and there possessed for the purpose aforesaid; and the said court, by its warrant and monition under the seal of said court to me directed and delivered in the above entitled cause, having ordered that said property, goods, articles and things, above described, for the reasons and causes set forth in said information, be arrested, seized and detained in the custody of the United States marshal until the further order of the court respecting the same, and pursuant thereto the said property, goods, articles and things, above described, having been duly arrested and seized by the United States marshal for said District of Columbia, and being now held and detained by said United States marshal subject to the order of said court. And the said court having on the 14th day of May, A. D. 1930, issued in said cause the following order, to wit: ORDER—Upon the information filed herein on the 14th day of May, A. D. 1930, praying that the property, goods, articles and things, above described, be forfeited and condemned for the causes and reasons therein set forth, and pursuant to the prayers of said information a warrant of arrest and monition thereof having been by this court this day issued, on motion of the plaintiff in the above entitled cause, by its attorney, Leo A. Rover, United States attorney, it is by the court this 14th day of May, A. D. 1930, ordered that Alfred George Mendleson, alias "Al" Mendleson, alias George Mendleson, Ida Mendleson, and Roy Beasley, alias Leroy Beasley, and all other persons having any claim or interest therein be and appear before this court on the 19TH DAY OF JUNE, A. D. 1930, at 10 o'clock in the forenoon of the same day (or if said day shall not be a day of jurisdiction on the next day of jurisdiction thereafter), then and there to show cause, if any they have, why the prayers of said information should not be granted, and to make answer to said information, and in case of failure to so appear the court will proceed to determine the cause and make such order therein as it shall deem right, and that due notice hereof be given to all persons concerned in interest by due publication of a short statement of the purport of said information, with this order of the court thereon, in The Washington Post, a newspaper published in the City of Washington, D. C., and also in the Washington Law Reporter, once a week for two successive weeks, the first publication whereof to be at least fourteen (14) days before the said 19th day of June, A. D. 1930, and by posting up the same at the door of the Courthouse of this court, for the space of fourteen (14) days before said 19th day of June, A. D. 1930, and by service of a copy thereof upon the said Alfred George Mendleson, alias "Al" Mendleson, alias George Mendleson, Ida Mendleson and Roy Beasley, alias Leroy Beasley. By the court, WM. HITZ, Justice. LEO A. ROVER, United States Attorney; HAROLD W. ORCUTT, Assistant United States Attorney, Attorneys for the Plaintiff. A true copy. Attest: (Seal.) FRANK E. CUNNINGHAM, Clerk, by WM. F. LEMON, Assistant Clerk. Now, therefore, in pursuance of the said warrant, monition and order of the said court to be directed and delivered, I do hereby give public notice to the said Alfred George Mendleson, alias "Al" Mendleson, alias George Mendleson, Ida Mendleson, and Roy Beasley, alias Leroy Beasley, and to all persons interested in said property, goods, articles and things above described, or in any manner claiming any interest therein, or knowing, or having anything to say why the same should not be condemned and disposed of pursuant to the prayers of said information, that they be and appear before the said Supreme Court of the District of Columbia, to be held in the City of Washington, in the said District of Columbia, on the 19th day of June, A. D. 1930, at 10 o'clock in the forenoon of that day (provided the same shall be a day of jurisdiction, otherwise on the next day of jurisdiction thereafter), then and there to show cause, if any they have, why the prayers of said information should not be granted, and to make answer to said information, and that in case of failure to so appear the said court will proceed to determine the cause and to make such order therein as to it shall seem right. Dated at Washington, D. C., on the 14th day of May, A. D. 1930. E. C. SNYDER, United States Marshal in and for the District of Columbia. 16,23

# 35 Russians Enter U. S. Under Bond After Delay

New York, May 22 (A.P.).—Thirty-five Russians, representing four Soviet trade organizations, were allowed to enter the United States under bond today after being detained for more than 24 hours at Ellis Island by immigration officials.

Bonds of $500 for each man were posted by the Amtorg Trading Corporation, business representative of the Soviet in America. The party was detained under a new immigration ruling which requires individual examinations of Soviet Citizens entering the United States. They will study industrial conditions here and place orders for machinery.

**Internal Revenue Lawyer Dies.**

Rome, N. Y., May 22 (A.P.).—Joseph A. Helmer, 56, of the legal department of the Internal Revenue Bureau at Detroit, died today of heart disease while visiting here. For eleven years he was head of the Internal Revenue Bureau of Claims for the Panama Canal Zone.

## Auctions

### Auction Sales

Adam A. Weschler and Son, Aucts.

Bankruptcy Sale

Entire Stock and Fixtures of

George A. Emmons

Sporting Goods Store

at No. 818 14th St. NW.

By Public Auction

Commencing

Thursday, May 29, 1930

at 9:30 o'clock A. M.

High-grade equipment for all sports, including golf, fishing tackle, tennis, baseball, guns, ammunition, cutlery, athletic clothing and shoes, camping outfits, fixtures, &c.

TERMS: CASH.

PHILIP ERSHLER, TRUSTEE
917 15TH ST. NW.

P21,23,24,26

THOS. J. OWEN & SON, Auctioneers, 1431 Eye Street Northwest.

TRUSTEES' SALE OF VALUABLE REAL ESTATE, BEING A TWO-STORY SEMIDETACHED BRICK DWELLING CONTAINING SEVEN ROOMS AND BATH, KNOWN AS 420 MARIETTA PLACE NORTHWEST.

By virtue of a certain deed of trust recorded in Liber 5941 at folio 26 of the Land Records of the District of Columbia, and at the request of the parties secured thereby, the undersigned will sell at public auction, in front of the premises on WEDNESDAY, THE TWENTY-EIGHTH DAY OF MAY, 1930, AT THREE FORTY-FIVE O'CLOCK P. M., the following-described land and premises situate in the District of Columbia, and being lot numbered one hundred and forty-six (146) in Ethel M. Rutty and others' subdivision of lots in square numbered thirty-two hundred and sixty-three (3263), as per plat recorded in the office of the surveyor for the District of Columbia in Liber 84 at folio 33, upon the following terms:

TERMS OF SALE: Said property is subject to a prior deed of trust securing an indebtedness of $5,250, and said property will be sold subject to said deed of trust indebtedness. All cash over and above said deed of trust. Interest and taxes to be paid or adjusted to date of sale. A deposit of $500 will be required at the time of sale. All conveyancing, recording, &c., at the cost of purchaser. Terms of sale to be complied with within thirty (30) days from day of sale, otherwise deposit will be forfeited and property resold at risk and cost of defaulting purchaser after five (5) days' advertisement of such resale in some newspaper published in Washington, D. C.

B. FRANCIS SAUL,
WM. P. BENSON,
925 15th Street NW., Trustees.

P. may 15,17,19,21,22,23,24,26,27,28

HEADQUARTERS METROPOLITAN POLICE DEPARTMENT, DISTRICT OF COLUMBIA.

Notice is hereby given that I will sell at public auction on the grounds of the police property yard, 12th and Water streets sw., on TUESDAY, MAY 27TH, 1930, BEGINNING AT 10 O'CLOCK A. M., the lost, stolen and abandoned property, consisting of seventy-five (75) motor vehicles which have not been called for by the claimants as contemplated by law, and immediately thereafter at No. 60 Florida avenue ne., the lost, stolen and abandoned property, consisting of miscellaneous articles in the possession of the Police Department and which have not been called for by the claimants as contemplated by law.

H. M. LUCKETT.
23,24,26 Chief (also Property) Clerk.

ASSIGNEE'S SALE OF VALUABLE PROPERTY IN THE THIRD ELECTION DISTRICT OF ANNE ARUNDEL COUNTY, BEING A PART OF THE GREENBERRY POINT FARM, AND KNOWN AS THE GREENBERRY POINT CLUB.

By virtue of a power of sale contained in a mortgage from Greenberry Point Club, Inc., dated the 9th day of November, 1928, and recorded among the land records of Anne Arundel County in Liber F. S. R. No. 40, folio 436, which by various assignments is now vested in the undersigned assignee for the purpose of foreclosure, default having occurred thereunder, the undersigned assignee will offer at public auction at the courthouse door, in the City of Annapolis, Maryland, on

TUESDAY, MAY 27TH, 1930
AT 11:00 O'CLOCK A. M.,

all of that property described as follows:

Starting from a pipe on the south edge of the Government right-of-way to the Naval Radio Station at the intersection with Kinkaid road, thence along the south edge of said Government right-of-way the following nine courses, to wit: South 76 degrees 45 minutes East 237.70 feet to a pipe, South 78 degrees 50 minutes 30 seconds East 486.73 feet to a pipe, South 76 degrees 16 minutes 30 seconds East 262.45 feet to a pipe, South 74 degrees 46 minutes 30 seconds East 187.65 feet to a pipe, South 75 degrees 38 minutes East 288.15 feet to a pipe, South 73 degrees 48 minutes East 440.73 feet to a pipe, South 76 degrees 04 minutes East 1041.70 feet to a pipe, South 45 degrees 02 minutes East 97.67 feet to a pipe, South 18 degrees 49 minutes East 144.00 feet, thence crossing said Government right-of-way North 72 degrees 10 minutes East 15.0 feet to the said point of beginning. From this point of beginning North 72 degrees 10 minutes East 483.95 feet to a stake on the shore of Mill Creek, thence along said shore the following six courses, South 16 degrees 43 minutes East 150.82 feet, South 60 degrees 37 minutes East 130.40 feet, South 69 degrees 09 minutes East 148.55 feet to a stake, South 65 degrees 22 minutes East 165.70 feet, South 38 degrees 41 minutes East 69.84 feet, thence leaving the shore of Mill Creek South 73 degrees 10 minutes West 824.17 feet to the north edge of the Government right-of-way, thence along said north edge of the Government right-of-way North 18 degrees 49 minutes West 502.24 feet to the point of beginning, the enclosed era consisting of 7.1176 acres of land, more or less.

This property is desirably located for suburban residential development, or club purposes, having a beautiful waterfrontage and is improved by a club house, recently remodeled, and is situated about two miles from Annapolis City on a good road and within a mile of the Annapolis and Baltimore boulevard, being close to schools, churches and postoffice.

TERMS OF SALE—A deposit of $5,000.00 will be required of the purchaser on the day of sale. Balance payable upon final ratification of sale by the court. Deferred payments to bear interest at legal rate from date of sale. All taxes and public charges to be adjusted from date of sale.

EUGENE P. CHILDS, Assignee.
State Capital Bank Bldg.,
Annapolis, Md.

WM. H. MOSS, Auctioneer.

THOS. J. OWEN & SON, Auctioneers, 1431 Eye Street Northwest.

TRUSTEES' SALE OF VALUABLE BRICK APARTMENT CONTAINING 36 APARTMENTS, KNOWN AS "THE WINDSOR," BEING PREMISES NO. 1425 TEA STREET NORTHWEST.

By virtue of a certain deed of trust duly recorded in Liber No. 5651, folio 253 et seq., of the land records of the District of Columbia, and at the request of the party secured thereby, the undersigned trustees will sell, at public auction in front of the premises, on MONDAY, THE TWENTY-SIXTH DAY OF MAY, A. D. 1930, AT FOUR O'CLOCK P. M., the following-described land and premises, situate in the District of Columbia and designated as and being lot 52 in Easterday's Subdivision of part of square 205, as per plat recorded in the office of the surveyor for the District of Columbia in Liber 27, folio 173.

TERMS: Sold subject to a prior deed of trust for $57,000, further particulars of which will be announced at time of sale; the purchase price above said trust to be paid in cash. A deposit of $5,000 required. Conveyancing, recording, &c., at purchaser's cost. Terms to be complied with within thirty days, otherwise deposit forfeited and the property may be advertised and resold at the discretion of the trustees.

JOHN L. MITCHELL,
CHARLES F. TROTTER,
P may10,12,14,16,19,21,23,24,26 Trustees.

## PROPOSALS

SEALED PROPOSALS IN TRIPLICATE will be received by the Constructing Quartermaster, Army Medical Center, Washington, D. C., until 3 p. m., June 12, 1930, and then publicly opened for performing all work and furnishing all equipment and material necessary for constructing and completing the Center Unit of Nurses' Quarters and utilities incident thereto at Army Medical Center, Washington, D. C. Information, plans and specifications may be obtained upon application to the above office. Deposit of $40 required for return of plans and specifications. m14,16,23ju4

# CLASSIFIED INDEX

**The Washington Post**

*Classified Advertising.*

Indexed, Simplified and Popularized

All ads restricted to their proper classification and The Washington Post style of type. Publishers reserve the right to edit, classify index or reject any classified advertising copy.

Errors in advertisements should be reported immediately. The Washington Post will not be responsible for more than one incorrect insertion.

CLASSIFIED RATES.

Count 5 average words to the line. Minimum 3 lines.

For consecutive insertions:

| | Charge. | Cash. |
|---|---|---|
| 1 day | 25c | 20c |
| 3 days | 20c | 18c |
| 7 days | 18c | 16c |
| 30 days | 15c | 15c |

HALF RATES.

Special rates, when prepaid, on some classifications, as follows:

| | |
|---|---|
| Situation Wanted | Half Rate |
| Help Wanted (except agencies) | " |
| Rooms and Board | " |
| Lost and Found | " |
| Live Stock, Dogs, Pets, &c. | " |
| Instruction | " |
| Merchandise (domestic) | " |
| Wanted (domestic) | " |

Contract rates: Three or more lines every day for one year, 13c per line; using 1,000 lines in month, 12c; 5,000 lines, 11c.

CLOSING TIME FOR ADS.

9 p. m. for daily copy and 5:45 p. m. Saturday and Sunday copy.

Ads to appear in early 9 o'clock evening edition must be received before 12 o'clock noon.

Telephone your ad to NATIONAL 4205.

Ask for Classified Department.

Have it charged

Charged ads earn the cash rate if paid for within 7 days of starting time.

Classifications of an allied nature grouped together for quick and easy reference.


*AUCTIONS—*
Auctioneers
Auction Sales

*ANNOUNCEMENTS—*
1—Deaths. See page 3.
2—Funeral Notices. See page 3.
3—In Memoriam. See page 3.
4—Cards of Thanks. See page 3.
5—Funeral Directors. See page 3
6—Flowers and Mourning Goods. See page 3.
7—Monuments, Cemetery Lots.
8—Lost
9—Found
10—Notices
11—Personals
12—Clairvoyants—Spiritualists
13—Coming Events—Meetings
14—Entertainment
15—Autos—Coaches for Hire
16—Motor Coach—Air Schedules
17—Sightseeing Tours.
18—Travel—Air, Land, Water

*AUTOMOTIVE—*
19—Agencies—Dealers
20—Airplanes and Parts
21—Airplane Service
22—Automobiles for Sale
23—Auto Trucks, Tractors, Trailers
24—Auto Accessories—Parts
25—Auto and Truck Tires
26—Auto and Tire Repairing
27—Auto Painting—Plating
28—Boats and Accessories
29—Garages, Parking, Storage
30—Motorcycles and Parts
31—Service, Oiling, Greasing
32—Wanted—Automotive

*BUSINESS SERVICE—*
33—Addressing—Letter Service
34—Beauty Parlors—Barbering
35—Bricklaying, Masonry
36—Building and Contracting
37—Business Services Offered
38—Business Personals
39—Carpenter—Cabinet Work
40—Cleaning, Dyeing, Pressing
41—Dressmaking—Millinery
42—Grinding, Sharpening
43—Heating, Plumbing, Roofing
44—Landscaping—Gardening
45—Laundering
46—Massages, Baths
47—Moving, Trucking, Hauling
48—Painting, Papering, Decorating
49—Printing, Engraving, Binding
50—Professional Services
51—Radio Service—Repairing
52—Repairing and Refinishing
53—Storage
54—Upholstery
55—Wanted—Business Service

*EMPLOYMENT—*
56—Help Wanted—Female
57—Help Wanted—Male
58—Help—Male or Female
59—Salesmen, Agents
60—Situations Wanted—Female
61—Situations Wanted—Male

*FINANCIAL—*
62—Business Opportunities
63—Insurance
64—Investments—Stocks—Bonds
65—Money to Loan
66—Real Estate Loans
67—Wanted—To Borrow

*INSTRUCTION—*
68—Auto, Flying Instruction
69—Beauty Culture
70—Child Instruction
71—Dancing—Dramatic, Musical
72—Private Instruction
73—Instruction Courses
74—Technical Instruction
75—Wanted—Instruction

*LIVE STOCK—*
76—Birds, Bees, Fish and Supplies
77—Dogs, Cats, Pets and Supplies
78—Horses, Cattle, other Stock
79—Poultry, Eggs and Supplies
80—Rabbits, Foxes, Fur Stock
81—Wanted—Pets, Live Stock, Eggs

*MERCHANDISE—*
82—Articles for Sale
83—Books and Periodicals
84—Building Materials
85—Electrical Goods
86—Farm and Dairy Products
87—Farm Implements
88—Fertilizer, Top Soil, Tools
89—Fruit, Fruit Juices
90—Ice and Fuel
91—Good Things to Eat—Drink
92—Homemade Things
93—Jewelry, Watches, Diamonds
94—Machinery and Tools
95—Seeds, Plants, Flowers, Trees
96—Specials at the Stores
97—Sporting Goods
98—Swaps
99—Wearing Apparel—Furs
100—Wanted—To Buy

*HOUSEHOLD GOODS—*
101—Antiques
102—Baby Merchandise
103—Decorations
104—Furniture
105—Household Articles
106—Refrigerators
107—Sewing Machines
108—Oil Burners
109—Stoves, Fireplaces, Furnaces
110—Vacuum Cleaners
111—Washing and Ironing Machines
112—Wanted—Household Goods

*MUSICAL MERCHANDISE—*
113—Musical Instruments
114—Pianos and Organs
115—Radios and Supplies
116—Records and Piano Rolls
117—Sheet Music, Scores
118—Talking Machines
119—Wanted—Musical Instruments

*BUSINESS EQUIPMENT—*
120—Adding Machines
121—Business Equipment
122—Cabinets, Show Cases, Safes
123—Cash Registers
124—Desks and Chairs, Stands
125—Store Fixtures
126—Typewriters, Billing Machines
127—Wanted—Business Equipment

*ROOMS AND MEALS—*
128—Hotels—Tourist Places
129—Meals, Lunches, Refreshments
130—Health Resorts
131—Camps—Vacation Places
132—Rooms, Meals for Children
133—Rooms with Meals
134—Rooms—Furnished
135—Rooms—Unfurnished
136—Wanted Rooms—Meals

*REAL ESTATE FOR RENT—*
137—Apartments, Furnished
138—Apartments, Unfurnished
139—Business Places for Rent
140—Farms and Land for Rent
141—Houses for Rent—Furnished
142—Houses for Rent—Unfurnished
143—Offices, Studios—For Rent
144—Resort Property for Rent
145—Shore and Mountain—For Rent
146—Suburban, Country—For Rent
147—Wanted to Rent

*REAL ESTATE FOR SALE—*
148—Apartments for Sale
149—Brokers in Real Estate
150—Business, Investment Property
151—Houses for Inspection
152—Houses for Sale—Furnished
153—Houses for Sale—Unfurnished
154—Exchange—Real Estate
155—Lots and Acreage—For Sale
156—Suburban for Sale
157—Estates—Country Homes
158—Farms—Land for Sale
159—Out-of-Town Property
160—Resort Property for Sale
161—Shore Property for Sale
162—Wanted Houses—Real Estate


## BANKRUPTCY NOTICES

IN THE SUPREME COURT OF THE DISTRICT of Columbia, holding a Bankruptcy Court. In the matter of Perry E. Haworth, Bankrupt. In Bankruptcy, No. 2328. To the creditors of Perry E. Haworth, of the City of Washington, District of Columbia: Notice is hereby given that on the 12th day of May, 1930, the said Perry E. Haworth was duly adjudicated bankrupt, and that the first meeting of his creditors will be held at my office in the Wilkins Building, 1512 H street northwest, Washington, D. C., on the 2D DAY OF JUNE, A. D. 1930, at 10:30 o'clock a. m., at which time the said creditors may attend, prove their claims, appoint a trustee, examine the bankrupt and transact such other business as may properly come before said meeting. FRED J. EDEN, Referee in Bankruptcy. 23

IN THE SUPREME COURT OF THE DISTRICT of Columbia, holding a Bankruptcy Court. In the matter of Frederick Charles Keller, Bankrupt. In Bankruptcy, No. 2316. Notice is hereby given that the above-named bankrupt has filed his petition praying for a discharge from all his debts in bankruptcy, and that his creditors and other persons in interest are required to enter their appearance in opposition, if any so desire, in the clerk's office of said court, on or before the 23D DAY OF JUNE, A. D. 1930. FRED J. EDEN, Referee in Bankruptcy. 23

IN THE SUPREME COURT OF THE DISTRICT of Columbia, holding a Bankruptcy Court. In the matter of Charles A. Smith, trading as "Prima Beverage Company," Bankrupt. In Bankruptcy, No. 2307. Notice is hereby given that the above-named bankrupt has filed his petition praying for a discharge from all his debts in bankruptcy, and that his creditors and other persons in interest are required to enter their appearance in opposition, if any so desire, in the clerk's office of said court on or before the 20TH DAY OF JUNE, A. D. 1930. FRED J. EDEN, Referee in Bankruptcy. 23

IN THE SUPREME COURT OF THE DISTRICT of Columbia, holding a Bankruptcy Court. In the matter of Louis Klivitzky, Bankrupt. In Bankruptcy, No. 2337. To the creditors of Louis Klivitzky, of the City of Washington, District of Columbia: Notice is hereby given that on the 15th day of May, 1930, the said Louis Klivitzky was duly adjudicated bankrupt, and that the first meeting of his creditors will be held at my office in the Wilkins Building, 1512 H street northwest, Washington, D. C., on the 2D DAY OF JUNE, A. D. 1930, at 10 o'clock a. m., at which time the said creditors may attend, prove their claims, appoint a trustee, examine the bankrupt and transact such other business as may properly come before said meeting. FRED J. EDEN, Referee in Bankruptcy. 23

## PROPOSALS

DEPARTMENT OF THE INTERIOR, Washington, D. C., May 19, 1930. Sealed bids, in duplicate, subject to the conditions contained herein, will be received until 2:00 P. M., WEDNESDAY, JUNE 18, 1930, and then opened for (1) Furnishing all labor and materials for performing all work for the construction (including all mechanical equipment) of Buildings Nos. 1, 2 and 3, of the Women's Dormitory group at Howard University, Washington, D. C. This work will include excavating, reinforced concrete construction, brick work, stone work, floor and wall tile, miscellaneous iron and steel work, slate and metal roofing, lathing and plastering, carpentry, electric elevators, plumbing, heating, electrical installation, finish grading, concrete walks, landscaping. (2) Kitchen equipment, furniture, shades, draperies, &c., furnished and installed complete. Proposals will be considered only from individuals, firms or corporations possessing satisfactory financial and technical ability, equipment and organization to insure speedy completion of the contract, and in making awards the records of bidders for expedition and satisfactory performance on contracts of similar character and magnitude will be carefully considered. At the discretion of the Secretary, drawings and specifications may be obtained upon application to the department. A certified check in the sum of $100, payable to the Treasurer of the United States is required as security for safe return of the drawings and specifications within 10 days after the date of opening proposals. Each bidder must accompany his proposals with detailed financial statement of his construction organization. Envelope containing bids must be sealed, marked "Bid for construction, equipment and furnishing of women's dormitory buildings 1, 2 and 3, Howard University, Washington, D. C., to be opened June 18, 1930," and addressed to "The Secretary of Interior, Room 6117, Interior Department Building, Washington, D. C." JOHN H. EDWARDS, Assistant Secretary of the Interior. 23,24,26,27

## Announcements

### Lost 8

DIAMOND—Rose cut; 6 points; with prongs attached; vicinity 17th and R sts. Reward. Decatur 2182.

DOG—Small; white; vicinity 1489 Meridian st.; named Jeff. Reward. Phone Adams 2488-J, or call at above address.

FLAT key on horseshoe ring; liberal reward. 2327 Ashmead place.

GOLD PIN—With 5 opals; Sunday afternoon, probably near Cathedral. Liberal reward if returned to 1521 16th st. nw.

KEY CONTAINER—Black leather with keys, Sunday, bet. New Hampshire and U and 14th and Chapin sts. nw; reward. Return to 2948 Mills st. ne. Pot. 2326-W.

MEDIUM size short-haired white dog with large black spots; answers to name "Bill;" very friendly; District tag 16690. Disappeared from 1600 37th st. nw. Thursday. Phone Potomac 3854. Reward.

WATCH CHAIN—Gentleman's: heavy yellow gold; Wednesday, p. m., on Oakwood Terrace or Mount Pleasant and Lamont sts. nw. Reward. Potomac 4036-W.

WRIST WATCH—On 14th st., between Clifton and H sts. nw. Liberal reward. Phone Cleve. 1527.

### Personals 11

GENTLEMAN who returned the Persian cat to 2225 R st. nw., Monday, please call for reward.

GERMAN couple wish to care for private home in exchange for rent during vacation or longer; can furnish best references. Box 219, Washington Post.

### Clairvoyants—Spiritualists 12

LICENSED BY DISTRICT OF COLUMBIA

DR. JANE COATES, 1473 Meridian pl. nw. Readings by appointment. Col. 6227. Message Circles, Tuesday, 2:15, and Wednesday, 8:15. Admission to Circles, 50c.

MADAM ZARA 520 D ST. NE. Line. 4341-J. Cards, palm, life read, $1. Hrs. 10 to 10.

1212 EYE ST. NW. Metro. 3257 D'ASHMAN ADVICE ON ALL AFFAIRS OF LIFE.

THE MAN WHO KNOWS 1203 F ST. N.W. 608 12TH ST. NW.

MRS. RIZPAH ELDON 2721 14TH ST. NW. (near Girard) Gives names, description of friends, advice on family, love affairs and business.

## Automotive

### Automobiles for Sale 22

AUBURN—1929 Convertible Sedan; model "120;" driven only 8,000 miles; looks like a new car. Harry Sommers, Inc., 1900 M st. Potomac 0858. Pierce-Arrow Distributor.

BUICK—1928 Standard 6 Coupe; rumble seat; a real smart-looking job in excellent shape; priced right for quick sale; terms. Emerson & Orme, 17th & M sts. nw.

BUICK—1927 Master 6 4-Door Sedan; paint same as new; car thoroughly gone over and guaranteed; your car as part payment; can be seen at Emerson & Orme, 17th & M sts. nw.

BUICK—1926 master 6 coach; entire car gone over and will be found in sound condition throughout; tires almost new. Our low price of $395 with low terms will interest a person wanting a reliable car and feel safe in buying it here. Saunders Motor Co., 3218 M st. nw. West 0144. Open evenings.

BUICK—Sport coupe, model 28-26-S; in perfect mechanical condition; a bargain at $600. Neumeyer Motor Co., Marmon distributors, 2021 17th st. nw. North 4010.

OPEN EVENINGS.

CHEVROLET—Coach, 1929. You'll appreciate this car as it appears like new and is in the best possible mechanical condition; fully equipped and guaranteed; $445. Barry-Pate Motor Co., 2525 Sherman ave. nw. Open evenings.

CHEVROLET—Coach, 1926; perfect condition; fully equipped; upholstery and paint in fine condition; a real bargain for some one, $150; will accept $50 cash and $10 monthly. Call Mr. Herfurth, Col. 1706; after 6, Col. 1245.

CHEVROLET—Cabriolet, 1928. Light brown duco; rumble seat; quiet and powerful motor; fully equipped; good tires; $365. Barry-Pate Motor Co., 2525 Sherman ave. nw. Open evenings.

CHEVROLETS — And Fords; 75; choice stock, $25 up. R. L. Taylor Motor Co. Come here. 1901 14th st. nw.

CHEVROLET Coach—1930; driven less than 1,500 miles; new car guarantee; will take car in trade. Call Mr. Stakes, Georgia 1439.

## Automotive

### Automobiles for Sale 22

CHEVROLET—1928 landau sedan; in splendid condition throughout; a real bargain for some one, $175; really worth a great deal more; must be seen to be appreciated; if you haven't all cash, pay what you can and the balance monthly. At my home, any time, 2752 Woodley pl. nw.; Col. 1245.

CHEVROLET—Sedan, 1929. Practically new. In perfect condition; tires show little wear. We invite your inspection and will cheerfully demonstrate; $475. Barry-Pate Motor Co., 2525 Sherman ave. nw. Open evenings.

CHEVROLET—Landau, 1928. Driven moderately by careful owner; original finish; mohair upholstery, like new; good tires; fully equipped; $375. Barry-Pate Motor Co., 2525 Sherman ave nw. Open evenings.

CHEVROLET—Coach, 1928. Really a worthy value because of the appearance and splendid condition; good finish, clean upholstery, fully equipped; $325. Barry-Pate Motor Co., 2525 Sherman ave. nw. Open evenings.

CHEVROLET—Sedan, 4-door; disc wheels, original finish; car in excellent condition; tires like new; $250. Neumeyer Motor Co., Marmon distributors, 2021 17th st. nw. North 4010.
OPEN EVENINGS.

CHRYSLER—Sport, two-tone roadster, with 6 wire wheels, 2 in fender wells; heavy grain tan leather upholstery, large comfortable rumble seat. For speed, flash and a snappy auto you'll never go wrong. 30-day guarantee for your protection. Our price, $795, with terms. Come in and look it over. Call Metro Motor Co., 1605 14th st. nw. Potomac 0821.

CHRYSLER—"58" 4-door sedan; in perfect condition; can not be beat for $250. Neumeyer Motor Co., Marmon distributors, 2021 17th nw. North 4010.
OPEN EVENINGS.

CHRYSLER—

Sport 1926 roadster; a buy for just $225. No better car for the money. A snappy job with rumble seat; motor has power and pep, 4-wheel brakes. Better come in and look this special offer over. Can handle purchase for a very small down payment. Bring your old car here. 3218 M st. nw. Saunders Motor Co. West 0144. Open evenings and Sunday.

DODGE—Four-door sedan, 1930; driven 5,000 miles; like new; $700. Clark, 410 Park Central Apts.

ESSEX—Coach; a 1928 model, for $295. Stop in and ask to see car number 1430. Roomy, comfortable seats, smooth motor and a great car for our price. Enjoy these warm summer evenings riding through the parks. Come in today. Saunders Motor Co., 3218 M st. nw. West 0144.

ESSEX—1928 4-door sedan, trunk and other accessories; $395; a small down payment and it's yours; a dandy running car and is in fine order; good battery. Better come in tonight. 3218 M st. nw. Saunders Motor Co. West 0144.

ESSEX—1927 super coupe and extra low price of $245; bright shining fenders; fully equipped, rumble seat. Our week's special. Saunders Motor Co., 3218 M st. nw. West 0144. Come in today.

ESSEX—1928 coupe. Beautiful gray finish, 4-wheel brakes, rumble seat, black fenders. Ask to see car number 1418. If you are looking for a car in extra fine shape and a safe place to buy come here. 3218 M st. nw. Saunders Motor Co., Hudson-Essex dealer. West 0144.

FORD—Coupe, 1929. Beautiful light blue duco; 5 good tires on wire wheels; bumper front and rear; upholstery like new; $395. Barry-Pate Motor Co. 2525 Sherman ave. nw. Open evenings.

FORD—Model A coupe; mechanically perfect; new paint job; $325.00. Donohoe Motor Co., 215 Pa. ave. se. Linc. 0302.

FORD—Model T roadster, 1927; very good shape; $95.00. Donohoe Motor Co., 215 Pa. ave. se. Linc. 0302.

FORD—Model A Tudor; in excellent condition; $365.00. Donohoe Motor Co., 215 Pa. ave. se. Linc. 0302.

FORD—Tudor coach; finished in black; appearance is like new and can only be distinguished by its price; perfect condition throughout; $305; terms. Anacostia Motor Co., 1325 Good Hope rd. se.; Linc. 2077.

FORD—1929, Model A, coach; in excellent condition; original paint; light gray color; any demonstration; cash or terms, $300. Mr. Ellis, Capital Garage, 1320 New York ave.

FORD—

1926 COUPE ONLY $75.

A mighty good looking car, in extra fine shape; the tires are O. K.; car starts easy, extra strong battery.

SAUNDERS MOTOR CO.,

3218 M ST. NW. WEST 0144.

FRANKLIN Sedan—Late model; bargain; terms. Wisc. 3454.

HUDSON—1925 Coach, in exceptionally good condition all the way through; a real buy at the price; terms. Emerson & Orme, 17th & M sts. nw.

HUDSON—A sturdy looking sedan, with special body, $845. Beautiful paint job, traveling trunk on rear, good tires; a car that will always give the best of service and will make the buyer happy. The upkeep will be small. End your shopping problem—come here and buy. Saunders Motor Co., 3218 M st. nw. West 0144. Open evenings and Sunday.

HUPMOBILE—1926, sedan; reconditioned; new paint; $350; E Z terms. Padgett-Joyce Motor, 712 E st. se.; Linc. 3861.

LINCOLN—Le Baron sedan, 1928; 6 wire wheels; trunk; car like new in every respect; run less than 12,000 miles; cost over $6,000 new; our price, $1,750. Frey Motor Co., 1827 14th st. nw.

MARMON—"85" late 1929 sport sedan; truly a sporty car; has well fenders and six new tires; $1,100; terms. Neumeyer Motor Co., Marmon distributors, 2021 17th st. nw. North 4010.
OPEN EVENINGS.

MARMON—"78" sedan; in perfect condition; two tone duco finish; excellent value, $1,000. Neumeyer Motor Co., Marmon distributors, 2021 17th st. nw. North 4010.
OPEN EVENINGS.

MARQUETTE—1930 4-Door Sedan; same as a new car in every way but price; gold seal guarantee; terms and trade. Emerson & Orme, 17th & M sts. nw.

NASH—1928 Special 6 Coupe; Duco finish same as new; excellent rubber, mechanically A-1; your car as part payment; priced low; terms. Emerson & Orme, 17th & M sts. nw.

NASH—Sport roadster; finished in tan with black fenders; has disk wheels; rumble seat; motor, tires, top and upholstering in excellent condition; $250; terms. Anacostia Motor Co., 1325 Good Hope rd. se.; Linc. 2077.

OAKLAND—1928 Sport Roadster; fully equipped; this is a real smart looking job and is in the best of condition throughout; priced right; terms and trade. Emerson & Orme, 17th & M sts. nw.

OLDSMOBILE—

1928 Coach, $495. Just out of the repair department, the motor runs wonderful, equipped with new tires; a smart green finish that will attract any one's attention; clean inside, parking light. A ride in this car will convince you of its real value. Can arrange terms, trade in your present car as all or part down payment. Stop in and look it over at Saunders Motor Co., 3218 M st. nw. West 0144.

PACKARD—1928 Club Sedan 4-43, custom built. This car has been thoroughly reconditioned and worthy of your inspection. Harry Sommers, Inc., 1909 M st. nw. Potomac 0858. Pierce-Arrow Distributor.

PACKARD—1928, 8 Imperial sedan; used very little by original and reliable owner; price reasonable. Frey Motor Co., 1827 14th st. nw.

PEERLESS—1927 Sedan; former owner took excellent care of this car and it is real value at the price we are asking; terms and trade; can be seen at Emerson & Orme, 17th & M sts. nw.

PIERCE-ARROW—Imperial sedan, 1928; model 36; used very little by original and reliable owner; cost, $6,500 new; our price, $1,750. Frey Motor Co., 1827 14th st. nw.

PIERCE-ARROW—1930; latest Model "C" Brougham; only used 2,000 miles; substantial discount; new car guarantee. Harry Sommers, Inc., 1727 Conn. ave. Potomac 0858. Pierce-Arrow Distributor.

PLYMOUTH—Coach, 1929; looks like new and run only a few thousand miles; the person looking for a real, clean, small car will find one just to his liking in this car; don't fail to look this one over, you will like it; easy terms. Emerson & Orme, 17th & M sts. nw.

PONTIAC—Sedan, 1928; equipped with special wire wheels, Balcrank bumpers, snubbers, parking light. Our expert mechanics have put this car in first-class condition; very smooth motor that will give excellent service. The large seats add real comfort in riding. When you see this car you'll agree our price of $445 is right. The Saunders Motor Co., 3218 M st. nw. Hudson-Essex dealer. West 0144.

ROOSEVELT—Sedan, 1929 late; two tone tan with black fenders; looks like new; $800. Neumeyer Motor Co., Marmon distributors, 2021 17th st. nw. North 4010.
OPEN EVENINGS.

WHIPPET—1928 coach, $275; 4-wheel brakes, tires in excellent condition, many miles of pleasure at a small cost. This car has the latest accessories, Balcrank bumpers, snubbers, clean upholstery. Peppy motor, starts easy. Can arrange small down payment. Car number 1413. Saunders Motor Co., 3218 M st. nw. West 0144.

ALL of our used cars are sold under the famous Studebaker pledge by Lee D. Butler, Inc., 2135 Champlain st.; Col. 5050.

1929 AMBASSADOR Nash Sedan—Looks like a new car; beautiful condition. Harry Sommers, Inc., 1727 Conn. ave. Potomac 0858. Pierce-Arrow Distributor.

## Automotive

### Automobiles for Sale 22

PAY $95 CASH and assume monthly notes of $39 and take this 1930 coach, practically brand-new, which ill health compelled original buyer to forfeit after paying in over $600; one of highest grade makes; must be seen to be appreciated. Call at 33 New York ave. ne. and ask for Edward's car.

BEST prices paid for late-model cars. Simmons Motor Co., 14th and S sts. nw.; Potomac 3888. Open evening.

DODGE

1930 to 1924; 15 to select from; sedans, coupes, roadsters, coaches, trucks, &c.; all models at prices that can not be duplicated. The cheapest used car transportation ever offered; attractive terms, with your car as part payment. The Trew Motor Co., 1507 14th st. nw. Dec. 1912.

USED CARS
LOW DOWN PAYMENT
EASY MONTHLY PAYMENTS
Ourisman Chev. Sales Co.
825 H St. NE. Lincoln 10200.

DODGE

Sedan, 1930, D. A., 6 cyl.; display car; one of a few chances to buy practically a new car at a used car price; fully equipped; new car guarantee; cost, $1,130 at only $895; terms; your car as part down payment. The Trew Motor Co., 1507 14th st. nw. Dec. 1912.

PARKWAY MOTOR CO.
Ford Dealers
EVERY CAR A BARGAIN

| | Was. | Now. |
|---|---|---|
| 1928 Cadillac Imp. Sedan | 1585 | 1495 |
| 1928 Model A Phaeton | 295 | 250 |
| 1929 Whippet Conv. Cabriolet | 365 | 285 |
| 1928 Type Essex Sedan | 335 | 285 |
| 1928 Essex Coupe, rumble seat | 365 | 295 |
| 1928 Chevrolet Sedan | 385 | 335 |
| 1928 Essex Torpedo Roadster | 325 | 265 |
| 1927 Nash Coach (standard) | 335 | 295 |
| 1927 Nash Coach (special) | 365 | 295 |
| 1926 Nash Sedan (new tires) | 195 | 95 |

All Model A Fords Reduced
Terms Trade
3040 M St. N.W.
Open Nights Till 10—Sunday Till 6
West 0161

1001 H STREET N.E.

| | |
|---|---|
| 1929 Pontiac Sedan; 6 wire wheels; fender wells; tire mirrors; looks like new | $625.00 |
| 1928 Chevrolet Coupe | 325.00 |
| 1927 Oldsmobile Coupe | 225.00 |
| 1928 Chrysler 52 Sedan | 375.00 |
| 1928 Chrysler 52 Coupe, R. S. | 350.00 |
| 1929 Plymouth Roadster | 450.00 |
| 1928 Chevrolet Coach | 285.00 |

H. B. LEARY, JR., & BROS.
NORTH 7964.
Open Evenings to 10 P. M.

Price Will Sell Them
Look These Over
New Reductions

| | Now. | Was. |
|---|---|---|
| Franklin Sedan | $1,595 | $1,925 |
| Packard Sedan | 1,095 | 1,300 |
| Willys-Knight Sedan | 645 | 750 |
| Franklin Convertible Coupe | 1,095 | 1,300 |
| Whippet Coach | 395 | 450 |
| Chrysler Roadster | 495 | 550 |
| Dodge Roadster | 150 | 195 |
| Chrysler Coach | 245 | 325 |
| Nash Special Sedan | 265 | 365 |
| Hudson 7-pass. Sedan | 125 | 195 |
| Franklin Sedan | 200 | 325 |
| Franklin Coupe | 650 | 725 |
| Packard Club Sedan | 595 | 650 |
| Buick Master Sedan | 295 | 365 |
| Studebaker Commander | 750 | 850 |

All Cars Guaranteed
And Many Other Fine Bargains
Trade With Us and Save Money.
Fully Guaranteed. Easy Terms.
SOUTHERN MOTOR SALES
and
FRANKLIN MOTOR CAR CO.
246 PA. AVE. NW. Met. 0961.

NOTICE
Lambert-Hudson Motors Co.
THE HOUSE OF CONFIDENCE.
Will Sell Seventy-Five used cars at much less than their actual value. The stock includes Hudson, Essex, Buick, Nash, Chevrolet, Ford, Reo, Cadillac, Packard and other standard makes. Many late models. Some are hard to distinguish from new.
1631 14th St. N.W.
Open Evenings.

### Auto Trucks, Tractors, Trailers 23

TRUCKS—We have several Ford and Chevrolet light delivery and ton trucks, with most any style body; suitable for all purposes; some as low as $75; can arrange easy terms. Call Mr. Herfurth, Col. 1706; or after 6 p. m., Col. 1245.

### Auto and Truck Tires 25

USED TIRES—All sizes, all makes; lowest prices. Security Tire Service, 908 11th st. nw.; Metropolitan 9487.

### Auto Painting—Plating 27

READ THIS & ACT NOW
Set wheels, $5; fenders set, $5; body, 3 coats, $10 and $15. See us. Factory jobs, $40 up. North 3034. 1231 20th st. nw.

### Garages, Parking, Storage 29

EYE ST. NW., 1824—Rear; large brick garage; light, water; 3-car capacity. Metropolitan 2790.

### Service, Oiling, Greasing 31

STUDEBAKER—Service, Jos. McReynolds, Inc., 1000 Upshur st. nw.; phone Columbia 0427.

### Wanted—Automotive 32

AUTOMOBILES—By auction at Weschler's, 920 Pa ave. nw., every Wednesday and Saturday. National 1282, 9539.

CASH for your car. Without a doubt I pay the highest prices in this city. If your car is not paid for I will pay your undue balance and give you the difference in cash. No delay. See Mr. Barnes, 1729 14th st. Decatur 2390.

WE buy any make car; highest prices paid. The Auto Mart, 2012 14th st nw. North 8127. Open evenings.

WE BUY AUTOS
AND PAY HIGHEST PRICES.
Or will take your car in exchange for any late model, pay the difference in cash and finance the balance if necessary. Your car need not be clear.
METRO MOTOR CO.
1605 14TH ST. NW. Pot. 0821.

## Business Service

### Business Services Offered 37

SUPERIOR LAWN MOWER SERVICE.
I guarantee lawn mowers to cut as well as when new; work called for and delivered. Met. 3781.

COMPLETE INCORPORATING SERVICE
Charter, minutes, by-laws.
THE CORPORATE ORGANIZATION.
Union Trust Bldg. Natl. 2801

### Cleaning, Dyeing, Pressing 40

While You Wait Service
Hats cleaned and blocked; suits sponged and pressed; shoes shined. Open every day, including Sunday.
BLUE FLAME VALET SHOP.
940 F ST. NW. Met. 7240

### Massages, Baths 46

DR. DELLA LEDENDECKER, Washington's foremost woman's chiropractor; expert on women and children. West 1120.

MASSAGE—Treatment for rheumatism and muscle movements. 504 Maine ave. sw., 3d floor. Hours from 9 a. m. to 7 p. m.

### Painting, Papering, Decorating 48

PAPERHANGING and painting; interior decorating of the better kind; terms. Call Guarantee Decorating Co., West 0476.

### Professional Services 50

CHIROPRACTIC and naturopathic treatments, also scientific Swedish massage by appointment only. Adams 7064.

## Business Service

### Professional Services 50

MEN AND WOMEN make big money selling our everyday necessities. Call after 2, 1130 14th st. nw.

## Employment

### Help Wanted—Female 56

MARCELLER and finger waver; experienced. Yvonne's, 718 14th st. nw.

NEAT GIRL—Colored; experienced in cafeteria work; hours, 3:30 to 9 p. m.; no Sunday work. Apply Blue and Gray Cafeteria, 722 18th st. nw.

PRESSERS—Two, wanted at once. Apply at once, 3106 M st. nw.

SALESLADY—White, to sell produce. Apply 414 Mass. ave. nw. See Mr. Brooks.

SALESWOMEN—To sell new General Motors radio; attractive proposition; must be well recommended. Apply 1506 Conn. ave. nw.

WANTED—Three young women, at least high school education, free to travel, for educational concern; good income, train fare, bonus. Box 94, Washington Post.

FITTERS
High-type women who are thoroughly experienced in handling the best trade. Address Box 215, Washington Post.

### Help Wanted—Male 57

AUTOMOBILE metal worker. Central Auto Works, 443 Eye st. nw.

BARBERS (2)—Special workmen, colored; white trade. 1743 Penna. ave. or 1410 G st. nw.

BARBER for Saturday; $8 guarantee. Apply Conn. ave. and Howard st., Kensington, Md. Telephone Kens. 240.

BARBER at once; first-class. Apply 3652 Georgia ave.

BARBER, first-class only; guarantee and commission; start to work Monday morning. 519 9th st. nw.

BARBER—For Saturday. Apply 6122 Ga. ave. nw.

BARBER, white, American, for Friday, Saturday and Sunday morning; $15 guarantee. 3611 Ga. ave. nw.

BARBER—Colored; must be good worker and hustler. 1320 You st. nw. Phone N. 8550.

BARBER, colored; must be first-class. 1916½ 14th st. nw.

BARBER (colored), wanted at once; guarantee, $18.50. Apply 2920 14th st. nw.

MAN, about 25 years old; must be neat and fairly well educated and able to start work at once; local references required. Room 314, 1319 F st. nw., 8:30 to 12, today.

MEN—Three; of neat appearance; wanted at once to sell goods on trains; small cash security and blue suit required; experience not necessary. Apply to Mr. La Mon, East Basement, Union Station.

MEN—With former magazine or book experience; big money for live wires. Apply 120, McGill Bldg., 8:30 to 9:30 and 3 to 5. Ask for Mr. Daniels.

NEXT WEEK we issue our summer line; changes make it necessary to add 3 men at once; about $5 a day at start. Apply Real Silk Hosiery Mills, 1319 F st. nw., today.

SALESMEN—To sell new General Motors radio; attractive proposition; must be well recommended. Apply 1506 Conn. ave. nw.

SALESMEN wanted; to sell radio sets and electric refrigerators. See Mr. Flournoy between 8-10 a. m.; Ristigs, 1352 H street ne.

SALESMEN for Cities Service Common; liberal commission. Marlow Beech Corporation, 1732 Conn. ave. nw.

SALESMEN—Experienced calling on retail trade in Washington, D. C.; Delaware and Maryland; nationally established factory; merchandise line to sell dry goods, hardware and general store trade; drawing account with commission basis; appointment by phone only. Call District 2580 between hours of 10 a. m. and 12 m. and 2 to 4 p. m. on Friday. Ask for Mr. De Vry.

SCHOOL TEACHERS—Men; 4 to be selected; capable of organizing and controlling people; extraordinary salary. Apply 209 McReynolds Apartment, Saturday, from 9:30 to 6.00.

SEVERAL young men with instructor's permit, to teach automobile driving. Apply Cherner Motor Co., 18th st. and Florida ave. nw. Liberty Garage. See Mr. Peake.

UNIVERSITY or college graduate who wants to make life insurance his profession; earning while learning; expert supervision. Box 212, Washington Post.

YOUNG MAN to work in delicatessen store. 1215 You st. nw.

2 EXPERIENCED washing-machine men to represent one of Washington's oldest reputable houses. Apply Mr. Ness, 3d floor, Barber & Ross, Inc., 11th and G sts. nw.

SALESMEN.
Former magazine men who are anxious to forge ahead can come in with us on the very latest sales proposition; no limit to your earnings. We supply the selling literature and pay promptly; you supply the time and energy. Apply Room 117 McGill Bldg., 8:30 to 10 a. m. Ask for Mr. McCall.

FLOOR MANAGER
A bright, adaptable young man of the best character for a mercantile establishment. Address Box 216, Washington Post.

Salesman Opportunity!
High grade man with proven sales ability to sell advertising; commission basis; $40 to $80 paid immediately on each sale; advertising experience not necessary; must have A-1 references. Call Mr. Thein, Columbia 2000, Room 289, Balds, Inc. Member N. Y. C. Adv. Club.

SALESMEN.
To sell well-known candy direct from truck to retail trade, under a new, progressive plan; on salary and commission basis; must be clean-cut, honest and a hustler; age, 21 to 25. Reply Box 189, Washington Post, giving your experience and references.

AUTOMOBILE SALESMEN
If you are one of the best automobile salesmen in Washington there is an outstanding opportunity for you selling Dodge and Plymouth cars.
SEE MR. IRWIN,
THE TREW MOTOR CO.,
1509 14th St. N.W.

TO YOUNG MEN WHO WANT TO GET AHEAD
Selling experience is needed to hold down any big job. To succeed you must be able to sell yourself and your ideas.
We offer you this experience selling Chevrolets, a product of General Motors. We train and offer you a chance to increase your earnings. Many Chevrolet salesmen are earning as much or more than well paid executives.
See Mr. HANDIBOE, 10 A. M.
OURISMAN CHEVROLET SALES CO.
610 H St. N.E. Linc. 10200

### Help—Male or Female 58

OUR AGENTS average $40 weekly; experience not necessary; immediate returns; work in city; call mornings. Eastland Studios, 1208 F st. nw.

POSITIONS open daily. Washington General Employment Agency, 502 Albee Bldg., 15th and G sts.

POSITIONS Need 500 daily; stenographers, typists, bookkeepers, salesmen. Free registration. Boyd's, 1333 F. Nat 2338.

### Salesmen, Agents 59

DISTRIBUTOR—For Kelwax, the super-wax polish for autos; easy to sell; great repeater; used by very best concerns; does a better job with half the work. Kelwax Corp., 1420 N. Carlisle st., Philadelphia.

SALESMAN—Representing national manufacturer selling tickets and checks to restaurants, hotels, clubs, buses; liberal commission. Elliott Ticket Co., 12 Vestry st., New York City.

### Situations Wanted—Female 60

"CALL BOYD'S" means better office help for the same money. No charge to employer. Established 10 years.

COLORED maid wishes place in private family. Call 269 N st. nw.

COOK-HOUSEWORKER—All day, or will get dinners; also care for children at night. Phone North 1955.

GIRL—Colored wishes work by the day or laundress or general housework. 1528 7th st., Apt. 1.

MAID—Colored; neat; excellent cook, houseworker, nurse; or part time; 5 years' reference. Pot. 3912.

MAID—Colored, neat, good cook; references; waitress, house cleaner; full or part time; reference 7 years. Pot. 1883.

PLACE as maid or waitress in small family; willing to leave for summer; references. Phone Decatur 5133.

SECRETARY—A. W., age 30, for doctor's office; 4 years' experience G. W. Hospital; 5 years specialist's office; pleasing personality; efficient; $30 week. Call Boyd's, Nat. 2340.

## Employment

### Situations Wanted—Female 60

SEWING—By the day; experienced colored woman; references. 1013 Lamont st. nw.

STENOGRAPHER-SECRETARY—A. R. B., age 25; knowledge bookkeeping; 5 years' experience; attractive; good references; good secretary; $30. Boyd's, Nat. 2338.

STENOGRAPHER—M. L., age 18; 18 months' experience; Business High graduate; attractive personality; bookkeeping in school. $20. Boyd's, Nat. 2339.

STENOGRAPHER—S. L., age 19, high school graduate, shorthand speed 90 minute type 45; industrious; $18. Call Boyd's, Nat. 2338.

TYPIST—J. C., age 22; can take simple dictation, high school and business college graduate; attractive, interesting; $18. Call Boyd's, Nat. 2338.

WOMAN—White; employed at home, will look after apt. building in exchange for small apt.; experienced. Box 213, Washington Post.

1300 MASS. AVE. NW.—Dressmaker; dresses made, all styles; also remodeling; commencement dresses specialty; work guaranteed. Franklin 3553-J.

### Situations Wanted—Male 61

SECRETARY—H. C. E., age 33; 10 years' experience; various offices; very good stenographer, high school graduate; $30 week. Call Boyd's, National 2339.

STENOGRAPHER—H. M., age 23; 2 years college; knowledge bookkeeping; good personality, very good record. Sales experience; $30 wk. Call Boyd's, Nat. 2338.

STENOGRAPHER—I. H. P., age 20, high school and business college graduate; good worker, neat appearance; $22.50 week. Call Boyd's, Nat. 2338.

## Financial

### Business Opportunities 62

BARBER SHOP—Three chair; doing $325-$350 per month; owner leaving city. See Owner, 1826 1st st. nw.

HOTEL—A good 23-room hotel, furnished, showing exceptionally good income; poolroom, barber shop and lunchroom; owner in ill health; sacrifice for $10,000; terms if desired. Phone Bittle, Natl. 4596.

### Money to Loan 65

AUTO AND TRUCK LOANS—Plenty of money; cheapest and quickest service. Monk, 931 N. Y. ave. nw.; Frank. 6900.

AUTO LOANS procured quickly, confidentially and reasonably. See Harry Yaffy, 934 K st. nw. Metropolitan 3049.

AUTO LOANS and refinancing; confidential; lowest rates; ample parking. McGill, 1402 R. I. ave. nw. North 4954.

MONEY PROCURED on automobiles; confidential, quick service; unlimited capital; open evenings. Mr. Steger, 645 Maryland ave. ne. Lincoln 0178.

AUTO LOANS
USE YOUR CAR
IMMEDIATE ACTION
OPEN EVENINGS.
2014 14TH ST. NW. NORTH 0448.

MONEY TO LOAN
ON
AUTOS
NO INDORSEMENTS. CONFIDENTIAL.
ONE HOUR SERVICE.
DISTRICT FINANCE CO.
813 N. Y. AVE. NW. MET. 2803-2804.

LOANS ON AUTOS
USE YOUR CAR—LOWEST RATES.
LOANS ON UNPAID CARS.
Acme Fin. & Realty Co.
LICENSED BROKERS
905 N. Y. Ave. N.W.
National 2453.

AUTO LOANS
IMMEDIATE ACTION.
NO INVESTIGATION.
NO INDORSEMENTS.
H. BERMAN
939 NEW YORK AVE. N.W.
DISTRICT 5777.

### Real Estate Loans 66

FIRST AND SECOND TRUST LOANS.
BERT T. AMOS,
Investment Bldg. Metro. 4388.

FIRST TRUST DWELLING LOANS
GEORGE P. HANE,
1422 F St. NW. National 3964

IMMEDIATE FUNDS AVAILABLE.
First-mortgage loans on improved properties, 3 to 5 years, interest 6%; eliminate future renewal worries and curtailment demands by applying to us.
SHOWALTER REALTY CO.,
Loan Correspondent Eureka Maryland Assurance Corp.,
924 17TH ST. NW. NATL. 4122.

PLENTY OF MONEY. QUICK ACTION
BRODIE & COLBERT
1707 Eye St. Realtors. Nat'l 8875

QUICK MONEY TO LEND
First trust loans in nearby Maryland and D. C. wanted on private homes. Quick and courteous service. Nat'l 9172.
C. P. WARING, 1416 F ST. N.W.

## Instruction

### Auto, Flying Instruction 68

AUTO LESSONS—By experienced white driver; $1 per hour; any hour; permits secured. Noel, North 7440.

### Child Instruction 70

TEACHER—For nursery school; salary and maintenance; state qualifications. Box 191, Washington Post.

### Dancing—Dramatic, Musical 71

STAFFORD PEMBERTON STUDIO.
All Styles Stage-Ballroom Dancing.
1124 Conn. ave. Phone North 3322.

### Private Instruction 72

TEACHER, with experience as private tutor, will coach high school subjects. Box 211, Washington Post.

### Instruction Classes 73

SUMMER ART SCHOOL—Costume design, interior decoration, &c. Livingstone Academy, 1333 F st. nw.; Met. 2883.

BEGIN TODAY
File clerk and fingerprint exams.; salaries, $1,260 to $1,620. The Civil Service Prep. School, se. cor. 12th & F. Met. 6337.

Civil Service Examinations
Stenographer and typist examinations; special tuition only $5 for entire course to June 15; speed dictation 4 hours each day and 4 hours each night. Civil Service Prep. School, se. cor. 12th and F. Met. 6337.

## Live Stock

### Dogs, Cats, Pets and Supplies 77

COCKER SPANIELS—Black; male and female; registered stock. M. J. McGettigan, 3323 10th st. ne., Brookland.

DOGS BOARDED—Baldwin Kennels; new, sanitary, individual pens; experienced handlers. Thos. P. Baldwin & Son, Bradley Hills, Md.; phone Bradley 766.

PEDIGREED PERSIAN KITTENS—Just received; fine assortment. Schmid's Pet Emporium, 712 12th st. nw.

POLICE DOG—Female; 10 months old. 2015 Douglas st. ne.; North 8183.

PUPPIES, BIRDS AND OTHER PETS.
FAIRCHILD'S PET SHOP.
1219 9th St. NW. National 3697.

INSECTICIDE for killing bugs on plants, plant stakes, rustic bird houses, assortment of puppies, collies and spitz; rabbits, gold fish for ponds, water hyacinth plants, etc.
SCHMID'S PET STORE
712 12TH ST NW

### Poultry, Eggs and Supplies 79

BABY CHICKS—May reductions; Rocks and Reds. Phone Gaithersburg 180 or write Gaithersburg Hatchery, Maryland.

CHICKS—Rocks, $12.50; Reds, $13.50; White Leghorns, $11.50 hundred; pure Hollywood trap-nested Leghorns, $15 hundred; new electrically equipped modern hatchery at your door; thousands of chicks twice weekly. J. B. Henry, phone Falls Church, Va., 348.

## Merchandise

### Articles for Sale 82

MOTION picture camera, cost $135, will sell for $25; also 5x7 folding camera, $12.50. 817 G st. nw., room 16.

STAMP COLLECTIONS
—bought and sold, albums, catalogs, &c. Harry B. Mason, Room 4, 918 F nw.

### Electrical Goods 85

FANS—Westinghouse & General Electric oscillating electric fans; guaranteed; $10 up. Commercial Office Furniture Co., 430 8th st. nw. Met. 7742.

### Seeds, Plants, Flowers, Trees 95

ENGLISH dwarf boxwood, Buffruticose; large individual specimens, and hedge planting; inquiries invited. Robt. B. Payne, Fredericksburg, Va.; phone 463.

### Specials at the Stores 96

FOUNTAIN PEN SHOP
Pens thoroughly cleaned, new sac, 25c. See our selection of new pens. Garrison's, 1215 E st. nw.

Each day records more satisfied advertisers in Post Classified Ads.

## Merchandise

### Sporting Goods 97

SPORTSMEN, attention; a rare bargain; a genuine Shakespeare level winding casting reel only $1.65 at Walford's, 909 Pa. ave. nw.

### Wanted—To Buy 100

BOOKS—Highest prices for sets, fiction and miscellaneous books in any quantity. "Bring them" or phone Metro. 5415. Pearlman's Big Book Shop, 933 G st. nw.

JUNK—All kinds; iron, brass, copper, paper, books, tires, batteries. Federal Junk Co., 1125 1st st. nw.; Dist. 9594.

USED CLOTHING—Bought; highest prices paid. Hill Brothers, 1345 S st. nw.; Potomac 0606.

GOLD, SILVER, WATCHES, DIAMONDS and old jewelry needed for our mfg. dept.; full cash value paid.
SELINGER'S 818 F STREET.

## Household Goods

### Furniture 104

SIX-PIECE bedroom suite cheap; leaving city. Any time Friday. Apt. 107, 1445 N st. nw.

### Sewing Machines 107

PORTABLE—Electric, like new, only $15. See it today. White Sewing machine Co., 711 9th st. nw., Metropolitan 0952.

### Wanted—Household Goods 112

FURNITURE—If you want to get full value for your furniture, send to D. Notes, 25 years of fair dealing. Phone Dist. 8112.

I AM in immediate need of a quantity of good, substantial used furniture; can pay cash. Metropolitan 3051.

## Musical Merchandise

### Organs and Pianos 114

KNABE—Art model grand, Louis XVI period; ampico electric-reproducing; designed for home of culture and peaceful enjoyment; a piano of prestige that you can appreciate whether you play or not; enrich your love for music with the beauty of tone that is obtained only from an instrument of sterling worth; originally $3,500; because it has been a demonstrator, now $2,250; terms if you wish. Homer L. Kitt Co., 1330 G st. nw.

STIEFF—(Bennett-Bretz) player piano; perfect mechanical action and tone; complete with bench and rolls, $275. Mahogany finish shows the exceptional care this instrument has had. A small down payment will place it in your home. Homer L. Kitt Co., 1330 G st. nw.

We have just two uprights of good make, in fair condition for only $50; ideal for your summer home or cottage. Inspect these values at
HOMER L. KITT CO.,
1330 G ST. NW.

RENT A GOOD PIANO.
$25 will rent a piano from us for an entire year. Place one in your home today. Homer L. Kitt Co., 1330 G st. nw.

### Radios and Supplies 115

ATWATER KENT—Model 40, 7 tube all electric; dark walnut Lowboy, drop-door front. It was $146.50; special this week, $69.50. It won't last long; be quick if you want it. Homer L. Kitt Co., 1330 G st. nw. Ask for easy terms.

ATWATER KENT—Popular model 40 table style, 7 tube all electric, complete with speaker; now $50, regular $117.50 value. Have and save at Homer L. Kitt Co., 1330 G st. nw. Terms to suit you.

BRUNSWICK—Combination; all-electric radio and Panatrope phonograph, 8 tubes, tone control, console model with folding doors, finished in American walnut, bound record albums at side. Special now $250, on easy terms; regularly $575. M. A. Leese Radio Co., 712 11th st. nw. Nat. 5740.

COMBINATION—Famous selective all-electric Brunswick Radio and spring phonograph; graceful Valencia model in highlighted Adam Brown mahogany, beautifully finished with walnut and curly maple overlays. This Panatrope was $175; now $95, on easy terms. Save the difference at M. A. Leese Radio Co. 712 11th st. nw. Nat. 5740.

CROSLEY—Here you are, a complete radio for only $2.50. M. A. Leese Radio Co., 712 11th st. nw. Nat. 5740.

CROSLEY, brand-new, 8-tube all electric; special this week, only $39.50; here's the famous Neutrodyne circuit that gives you range and selectivity in a handsome walnut console; come here to save. Post-Standard Radio Co., 2 stores; 816 F st. nw. and 423 11th st. nw.

DEMONSTRATORS—Just a few superlative silver radios, used only as demonstrators, specially reduced for quick clearance. Wrightman Radio, 2214 14th st. nw.

FEDERAL—8 tube ortho-sonic. This set has been used as a floor demonstrator and is just the same as new; wonderful tonal quality. Only $45, on terms, at M. A. Leese Radio Co., 712 11th st. nw. Nat. 5740.

FRESHMAN—Now $50, regular $195 value. See and hear this selective, 7 tube all electric in modern walnut console. This is the popular "G-10" model. If it's what you've been looking for, ask for easy terms. Homer L. Kitt Co., 1330 G st. nw.

FRESHMAN—Masterpiece, with a beautiful red mahogany cabinet. A real radio for that summer camp of yours, only $25.00 with tubes, battery and speaker. M. A. Leese Radio Co., 712 11th st. nw. Nat. 5740.

RADIOLA—Combination 7-tube all-electric and orthophonic victrola in unusual dark walnut hiboy; here is a brand-new machine that would ordinarily cost you $385; because we reduce our floor models you can get it now for $149.50 on the easiest terms. Hear it at Homer L. Kitt Co., 1330 G st. nw.

RADIOLA—Super heterodyne, 6 tube, semi-portable; just the thing for canoeing or a summer cottage; only $40 complete. M. A. Leese Radio Co., 712 11th st. nw. Nat. 5740.

RADIOLA—Model 28, loop aerial, 8 tubes, complete with tubes, batteries and speaker, $50; ideal for that summer home of yours. M. A. Leese Radio Co., 712 11th st. nw.; Natl. 5740.

RADIOLA—Model 20, 5 tube; widest range selection of any set on market; complete with speaker, $30, at M. A. Leese Radio Co., 712 11th st. nw. Nat. 5740.

SILVER—Brand new 7 or 8 tube all electrics, unsurpassed for tone and selectivity; there's more economy in getting the latest in radio. Hear one at Wrightman Radio Sales & Service, 2214 14th st. nw.; North 4170.

VICTOR—Special now $106, regularly $178.50; brand-new, 10-tube all electric, in rich walnut console; if you are waiting for a radio of distinguished reputation, here's your chance to save almost $75. Post-Standard Radio Co., 2 stores; 816 F st. nw. and 423 11th st. nw.

ZENITH—Famous model 52; auto tuning, screen grid, all electric, walnut cabinet; regularly $204.50, now $119. If good radio reception is what you want, hear this special today. Post-Standard Radio Co., 2 stores; 816 F st. nw. and 423 11th st. nw.

RENT A RADIO
$5 A MONTH
for an all-electrical model installed in your home. Don't put off the enjoyment of good radio entertainment any longer. Just telephone Nat. 4730, or come to
HOMER L. KITT CO.
1330 G St. NW.

### Talking Machines 118

BRUNSWICK—Panatrope, combination all-electric radio and phonograph; Cordova model cabinet; distinctively finished in American walnut; equipped with tone control. It cost new $575; special now at $250. Come in today and hear this beautiful instrument. You can get it on easy terms. M. A. Leese Radio Co., 712 11th st. nw. Nat. 5740.

BRUNSWICK—Panatrope; beautiful American walnut cabinet, style 10-7; now only $10; regular $125 value. A very necessary addition to the summer home where music and dancing are appreciated. M. A. Leese Radio Co., 712 11th st. nw. Nat. 5740.

BRUNSWICK—Panatrope, $200; regular $600 value, that is brand new; equipped with electric pick-up, volume control, power amplifier. An unusually distinguished walnut cabinet combined with the superlative tonal qualities of this modern phonograph. Make it a piece of furniture of distinction as well as an enjoyable instrument. Just ask for easy terms. M. A. Leese Radio Co., 712 11th st. nw. Nat. 5740.

## Business Equipment

### Business Equipment 121

SODA FOUNTAINS—And store equipment; "Dry Kold" refrigerator and display cases; factory prices. Thos. F. Burch Co., Inc., 480 Pa. ave. nw.; established 1898; National 0910.

### Desks and Chairs, Stands 124

WAREHOUSE close out sale; Desks, chairs, files, rugs; real bargains. N. M. Minnix Co. Annex, 718 13th st. nw.

### Store Fixtures 125

CONFECTIONER FIXTURES — Complete; cheap to quick buyer. Apply 702 H st. ne.

"Today's Results Today" are consistent with Post Classified Ads.

## Business Equipment

### Store Fixtures 125

STORE fixtures, millinery cases; solid walnut; also office equipment.
612 5TH ST. NW.

### Typewriters, Billing Machines 126

TYPEWRITERS—Current models in reconditioned standard typewriters rented at $4 per month, applying on purchase $45 to $50; guaranteed 6 months; easy terms; special rates to students; adding machines rented, $5 month. L. C. Smith and Corona Typewriters, Inc., 1016 15th st. nw.; National 0411.

## Rooms and Meals

### Hotels—Tourist Places 128

ARCADE HOTEL
920 F ST. NW. Special summer rates, 100 rooms, all outside; newly decorated; running water in all rooms, about half with baths; transients, $1.50, without bath; with bath, $2.00 and up. Located in the heart of shopping and theatrical district. Special rates to tourists or parties. Phone Met 6088-6116.

### Camps—Vacation Places 131

SPEND DELIGHTFUL VACATION on large Virginia estate; colonial home; modern conveniences; best of Southern cooking; free golf; special rates for May, $10 to $14 weekly; large fried chicken dinners, $1; 2 hours from city. Mai. Marshall MacDonald, Media Farm, Charles Town, W. V.

### Rooms, Meals for Children 132

CHILDREN and infant's board; mother's care; private home; fresh vegetables; reasonable. Call Clarendon 2410.

### Rooms With Meals 133

EYE ST. NW., 1924—Rooms and board in private family; walking distance to departments and downtown.

EYE ST. NW., 1712—Convenient downtown location; desirable rooms; excellent table; reasonable rate. Metropolitan 6179.

FAIRMONT ST. NW., 1352—Comfortably furnished rooms; nourishing home-cooked meals. Col. 8510.

MASS. AVE. NW., 1515 (Scott Hall)—Beautiful sunny rooms, single, double; delicious board; ladies, gentlemen; reasonable, but high-class.

MINTWOOD PL. NW., 1844—A real home catering to those who desire the best; 2 beautiful rooms in owner's lovely private home; excellent meals, fresh fruit and vegetables a specialty. Columbia 8119.

N ST. NW., 1200—2 large cool rooms, next bath; 3 windows; all modern improvements; home cooking; reasonable.

N ST. NW., 1903—Nicely furnished room; refined atmosphere; excellent meals; centrally located; gentlemen preferred. Phone Decatur 1410.

16TH ST. NW., 1020—Rooms for young ladies or young men, with or without meals; walking distance.

### Rooms—Furnished 134

ALLISON ST. NW., 1517—Two well furnished front rooms; second floor; southern exposure; one with private bath; unlimited telephone; 16th st. bus or 14th st. cars; garage.

ARIZONA HOTEL, 310 C st. nw., one block off Pa. ave. Neatly furnished rooms; lobby, 3 baths, each floor; shower bath; continuous hot water; $4 a week up; transients, 75c and $1.00.

CALVERT ST. NW., 1902, off 18th and Col. rd.—Large elegantly furnished, 2d floor front; semiprivate bath; gentleman. Col. 4784.

CHEVY CHASE, D. C.—Attractive 2d-floor room, in private, detached home; very accessible. 3724 Northampton st.

C ST. SE., 132—Capitol Hill; single, double rooms; reasonable; near Capitol, Library; walking distance Census.

EYE ST. NW., 1117—Basement floor, combination living room and bedroom, kitchen, bath. Metro. 1983.

EYE ST NW., 2132—Attractive furnished room with bath, 2d floor; electricity; phone; $4.50 week.

F ST. NE., 307—One large room and kitchen; neatly furnished; adults; near Station; $25 month; third floor.

GENTLEMAN to share with another gentleman attractively furnished 2-room apt. See janitor, 3314 Mt. Pleasant st.

IRVING ST., 1703—Near car and bus; large front room, second floor; twin beds; private bath; continuous hot water; private family. Adams 5856.

M ST. NW., 920—Light housekeeping; hot-water heat, electric lights; adults; also basement room.

M ST. NW., 1831, downtown—Large front room, with alcove; southern exposure; nicely furnished; with phone; modern, constant hot water, &c.; private home. Potomac 1220.

M ST. NW., 1329—Central location, large front room overlooking Thomas Circle; cool; large windows; $15 month.

MARIETTA PL. NW., 422—Lovely, cool front room; newly furnished; next bath; semidetached home; garage available; $25. Georgia 4672-W.

MONROE ST. NW., 1522—Large, cool front room; for 2 gentlemen; near bath; convenient, downtown; Col. 3320-J.

NEAR ADAMS MILL RD.—Zoo entrance; large room, 4 windows; in high-class apartment; with porch and shower. The Beacon, 1801 Calvert st., Apt. 5.

OPPOSITE Mayflower; homey, attractive rooms, single or en suite; clean, spacious, quiet; continuous hot water. 1717 De Sales.

OVERLOOKING—Iowa Circle, 1511 13th; well-kept quiet home; shade trees make large front room delightful; single, $15.

OWEN PL. NE., 1276—3 large, bright rooms and kitchen, bath; 2d floor; all modern improvements; desire quiet couple; reasonable.

ROOM IN STONE HOUSE, on Lee Highway, 4 miles above Falls Church. Address Mrs. S. T. Terrett, East Falls Church, Va.

SHERMAN (1101 15th st. nw., Apt. 701)—Handsomely furnished room; twin beds; unlimited phone; private family. Potomac 4493.

WOODLEY PL. NW., 2643—Attractive room, overlooking Rock Creek Park; semiprivate bath; extension phone; gentlemen. Adams 2208.

4TH ST. NW., 4620—Sherman Circle; large cool room; next bath; open on screened sleeping porch. Col. 4015-J.

10TH ST. NW., 1250—Large, cool front room, 5 windows; for 1 or 2 gentlemen; next bath; walking distance downtown; reasonable. District 4837.

11TH ST. NW., 1236—Front room, near bath; continuous hot water; also single rooms. Franklin 6248-W.

914 LONGFELLOW ST. NW.—2 nicely furnished rooms for light housekeeping, 2d floor, adjoining bath, in small family; handy to 2 car lines.

1225 13TH ST. NW.—Newly decorated front room; also single front room, 2d floor; permanent or transient; summer rates; downtown.

1326 IRVING ST. NW.—Delightful 2nd-floor bay-window room, for two; only $27.50 per month. Adams 5196.

2125 G ST. NW.—Nicely furnished rooms; reasonable. West 1816.

3213 WISCONSIN AVE. NW.—3 beautifully furnished rooms, bath, shower, Frigidaire; refined location; reasonable. See janitor.

3000 CONN. AVE.—Living room, bedroom, reception hall, kitchen, bath; newly decorated; radio, piano, electric current free; June 1 to Oct. 1. Adams 4800, Apt. 118.

### Rooms—Unfurnished 135

CHEVY CHASE, D. C. Three attractive, outside rooms; in private, detached home; very accessible. 3724 Northampton st.

DOWNTOWN—One and two-room and bath apartments; low rent on lease to Government clerks. Princess, 1915 Eye st. nw.

OATES ST. NE., 1231—Three large rooms; gas and electricity; reasonable.

OWEN PL. NE., 1216—3 large, bright rooms and kitchen, bath; 2d floor; all modern improvements; desire quiet couple; reasonable.

7TH ST. NW., 5307—2 rooms, glassed porch; hot-water heat, sink; electricity and gas furnished; no objection to child; laundry privileges; reasonable.

### Wanted Rooms—Meals 136

YOUNG GENTLEMAN desires room in private home of the better class; will remain about one year; desk is desirable. Write Box 190, Washington Post, of what you have to offer.

## Real Estate for Rent

### Apartments, Furnished 137

ATTRACTIVE—Furnished apartment to rent for summer; 2 bedrooms, 2 baths, living room, dining room, kitchen, pantry and screened porch; northwest section. Call North 9700.

FOR THE DISCRIMINATING person; 4 lovely rooms, foyer, porch; on Conn. ave., near Chevy Chase; June, July, August; references. Call Cleve. 6411.

REMARKABLY pleasing home, private outlook upon beautiful Wardman grounds; decidedly lovely old furniture; 3 exposures; overshadowed by old oaks; completely furnished. 2401 Calvert st. nw.; Col. 4741. Apt. 211, 3 to 5 p. m.

TILDEN HALL—Apt. 301; completely furnished; perfect home for 2; June until Sept.; reasonable. Cleveland 2693.

701—THE CHASTLETON.
5-room apartment fully furnished, June 15th to October; adults.

### Apartments, Unfurnished 138

DESIRABLE APARTMENTS — All sections of city. Weaver Bros., Inc., 809 15th st. nw. Dist. 9486.

## Real Estate for Rent

### Apartments, Unfurnished 138

K ST. NW., 1345—Apt. 53; attractive living room, dressing room, kitchen and bath; southern exposure; available June through September. Franklin 1356-J.

MD. AVE. NE., 317—Three rooms, kitchen, bath; outside rooms; excellent condition; near Capitol. Linc. 3636.

NEAR 21ST AND P STS. NW.
2 large rooms, hall, kitchen and bath; large rear porch and yard.
ONLY $45.00.
BRODIE & COLBERT, INC.,
1707 Eye st. nw. Natl. 8875.

DESIRABLE downtown apartments, three and four rooms and bath. Low rent. Inquire Zager & Salus, 920 New York ave.

13TH ST. NW., 3519.
Corner front apt., 3 exposures; 2 large rooms, kitchen and bath; electric refrigeration; convenient neighborhood.
BRODIE & COLBERT, Inc.,
1707 Eye st. nw. Natl. 8875.

THE WYOMING
2022 COLUMBIA ROAD
Desirable apts.; one apt. with southern exposure. Cafe in building.

THE CEDRIC
14th and Upshur Sts. N.W.
All outside apartments, consisting of 2 and 3 rooms, kitchen and dining alcoves, tiled baths, with showers. Frigidaire on house current. Garage. New grade school. Large playground across the street.

STANLEY ARMS
1125 Twelfth St. N.W.
Apartments consisting of large living room, kitchen, dining alcove, located within easy walking distance of all Government departments. $42.50 up.
APPLY TO RESIDENT MANAGER ON PREMISES, OR
THE MUNSEY TRUST COMPANY
REAL ESTATE DEPARTMENT.
NATIONAL 8080.

### Business Places for Rent 139

VERY DESIRABLE STORE.
Fronting on two streets; in excellent condition; hot-water heat, electric lights; large basement. Rent, $75.
SEE MR. WEDDING, NAT'L 9300.
BOSS & PHELPS. 1417 K ST. NW

### Houses for Rent, Furnished 141

KALORAMA RD. NW., 2009—12 rooms, 3 baths; modern improvements; convenient to schools and cars; unfurnished if desired. Potomac 3137.

### Houses for Rent, Unfurnished 142

ATTRACTIVE bungalows; Chevy Chase, Md.; all modern improvements, $65; Chevy Chase, D. C., 6 rooms, bath, new, $80. G. B. Likens, North 7478.

CHEVY CHASE, D. C.—Eight rooms; detached; a. m. i.; desirable and convenient location; unusually light and airy rooms; 2-car garage. 3396 Stuyvesant place.

DESIRABLE 8-ROOM AND BATH HOUSE
In excellent condition; located in northwest section; suitable for rooming purposes; electric lights; 2-car garage. Rent, $70.
SEE MR. WEDDING, NAT'L 9300.
BOSS & PHELPS. 1417 K ST. NW

## Real Estate for Sale

### Houses for Sale, Furnished 152

FOR SALE OR LEASE—928 Maryland ave. ne., beautiful corner property, recently remodeled, containing 14 rooms, 4 baths, all modern; 2 lots; immense garage; convenient to buses, cars, churches, stores, schools; near Capitol; suitable for tourist hotel or apartment house. Rental $170 monthly, or $25,500, with terms. Further particulars, 825 F st. ne. Atlantic 1903. Lincoln 308. 904 F st. ne.

### Houses for Sale, Unfurnished 153

ATTRACTIVE, substantial home of stone and half-timbered stucco, in delightful section of Chevy Chase, just east of Conn. ave. and north of Bradley lane; spacious living room, with open fireplace, cheery dining room, bright kitchen, large pantry, three bedrooms, several commodious closets, full lighted cellar, covered side porch, detached garage to match house; large lot beautifully landscaped. Price very low, $12,500, convenient terms. Phone Wisconsin 2489, 1 to 9 p. m.

IN BEAUTIFUL CHEVY CHASE—Handsome all-brick, full detached English design home of six spacious rooms; tiled bath with shower, covered side porch, garage to match house; grounds completely landscaped and sodded, front, rear and side yards; lot about 65x100; located just east of Conn. ave., 2 blocks north of Bradley Lane (Chevy Chase Club); an outstanding value at $12,950; convenient terms. Phone Wisconsin 2489, 1 to 9 p. m.

FOR SALE—By owner. Taken under foreclosure. Corner, brick, Chevy Chase, D. C., 6 rms., 2 b., built-in gar., shrubbery. Address Box 201, Washington Post.

RITTENHOUSE ST. NW., 1375—Lovely new brick home, 8 rooms, 2 baths; electric refrigeration; oil heat, screens throughout; including 2 porches; nice front lawn; built-in garage; bargain for quick sale. Phone Owner, Georgia 0258.

UPPER 16TH STREET SECTION

$12,500.

7 ROOMS—2 BATHS—3 PORCHES

A splendid brick home with concrete covered front porch and tile mansard roof in an attractive community near 16th and Buchanan sts., close to schools, stores, churches and transportation. Large reception hall with coat closet, living room with brick fireplace and mantel, nice dining room, bright kitchen and pantry with built-in refrigerator; four bedrooms, two tiled baths, floored attic for storage, breakfast porch and screened sleeping porch; concrete cellar; laundry, toilet, hot-water heat, automatic hot-water heater; nice yard to paved alley, with room for garage; hardwood floors, artistic decorations, all modern improvements. Only $12,500; terms to suit.

W. C. & A. N. MILLER

1119 17th Street, Decatur 0610.

WALTER REED—One square; by owner; new, detached 6-room brick; modern in every respect; large landscaped lot; inspect today. 822 Fern pl. nw.; Linc. 9706-W.

CHEVY CHASE,
ALL-BRICK COLONIAL, $12,250.
A most desirable location in a neighborhood of distinctive homes. Large lot 60x117, with many shade trees, completely landscaped.
Six spacious rooms, tiled bath with shower; open fireplace; ample closets; cross ventilation in every room.
COVERED SIDE PORCH, built-in garage; large cellars equipped with laundry trays. Phone Wisconsin 2875, between 1 and 9 p. m.

B St NE., 223—Close to Capitol, 9 large rooms, reception hall, new heating plant and storage heater, hardwood floors, electricity, large yard to wide alley.

13th St. NW., 5407—Four bedrooms, two baths, enclosed porches. Dunigan-built house in excellent condition, immediate possession.

MAURICE FITZGERALD
1311 G St. NW. National 3386.

Near Sherman Circle.
6 Rooms—3 Porches,
Built-in Garage.
Only $7,950.
The most reasonably priced 6-room home ever built in Petworth, containing six large rooms, built-in tub and shower; conditioned like a new home. Only 3 years old. Most reasonable terms. This is a wonderful opportunity to own your own home at a very nominal upkeep. Carrying charges less than rental on a home of the same type.
CAFRITZ
14th at K District 9080

5100 Block Conduit Road
BARGAIN PRICE
No Cash Payment
to
Responsible Purchaser
New, semidetached, well built dwellings. Six rooms and bath, hot-water heat, electric lights.
LOTS 25x120
Built to Sell for $9,750
OUR PRICE
$6,350
The Commercial National Co.
14th and G Sts. Natl. 2680.

## Real Estate for Sale

### Houses for Sale, Unfurnished 153

CHEVY CHASE, D. C.
NO REASONABLE OFFER REFUSED for this modern 7-room house; must be sold; hot-water heat, real fireplace, large attic, garage. In excellent condition. For location and full information call Nat. 7936 or Georgia 1885.

NEAR 16th ST. AND MORNINGSIDE DRIVE
A new detached all-brick residence in one of the most popular locations in the city. Living room with open fireplace, large dining room, a model kitchen, with every modern convenience, spacious bedrooms, 2 perfectly appointed baths; attic over entire house and a 2-car built-in garage; attractive lot, nearly 60 ft. wide. At the price of only $18,750, on reasonable terms; a remarkable value is offered.
EVENING PHONE SERVICE UNTIL 9 P. M.
N. L. SANSBURY CO., Inc.,
REALTORS.
1418 Eye St. N.W. National 5904.

A GEM
AT A BARGAIN
Just east of Chevy Chase Circle, in District. Beautiful 4-bedroom house; perfect condition; in a charming setting; flowers and shrubbery; 2-car garage; sun parlor; oil heat, Frigidaire; numerous kitchen cabinets; weather stripped, screened; $1,500 cash and assume $12,000 trust. Phone after 6 p. m., Wisconsin 2938.

Gentleman's Estate on Old Georgetown Road, Montgomery County, Md.
MORE THAN 4 ACRES.
A fine home, modern in every particular, containing 10 ROOMS and 3 BATHS; wonderful trees, 3-car garage; 365-foot frontage on highway, with house 150 ft. back from road; depth of lot about 850 ft.; spacious lawns, beautifully landscaped; fruit trees, grape arbor; first floor plan: Large reception hall and living room, with fireplace; den, library, dining room, pantry and kitchen, 2 porches, second floor, four large bedrooms, 2 baths; rear wing of floor maid's room and bath; two finished rooms in attic; slate roof; electric refrigeration screens and many other features. This is one of the choicest properties of its type on the market and will be sold quickly at $31,000.
EVENING PHONE UNTIL 9 P. M.
BOSS & PHELPS
REALTORS.
1417 K ST. NATIONAL 9300.

WEST OF 16TH STREET NEAR WEBSTER
THIS HOUSE REDUCED $3,000.
All brick, detached, eight rooms, 3 baths, garage. Deep lot in finest residential section. Breuninger-built. Will consider trade.
We think that anyone interested in a home of this kind would do well to call
MR. GARRISON.
L. E. Breuninger & Sons
REALTORS.
Investment Bldg. Natl. 2040.

$16,750
New Center-Hall Brick
7 R., 2 B., Chevy Chase, D. C.
A new center-hall colonial brick residence that is delightfully situated, and just one square west of Conn. ave. Its construction is of the highest standard and the very latest innovations and conveniences are included. There are 7 unusually comfortable rooms, master bedroom with private bath, additional bath off hall, attic, breakfast room, slate roof, wide covered porch, oak floors throughout. Brick garage. It is amid a number of giant shade trees and the immediate surroundings create a most delightful environment.
SCHWAB, VALK & CANBY
1704 Conn. Ave. Pot. 0830

4606 and 4612
Chevy Chase Boulevard
Price $14,900
NEW HOMES BUILT TO SELL
For $19,750
REDUCED 25% FOR IMMEDIATE SALE
We offer these beautiful, detached, brick and stucco residences, located in an exclusive residential section near Chevy Chase Club Grounds, at a
BONA-FIDE REDUCTION OF $4,850.
Thoroughly modern, charming in every detail. Eight rooms, including four bedrooms. Two fully tiled baths with shower; two practical and artistic fireplaces; hot-water heat; two-car garage.
The Commercial National Co.
14th and G Sts. Natl. 2680.

CHEVY CHASE, D. C.
7-ROOM DETACHED HOME.
2-CAR GARAGE—3 PORCHES
ONLY $15,500—TERMS.
A charming detached stucco colonial home of center-hall plan with 2-car garage, on a beautifully landscaped lot 60 feet wide with hedge, shrubs and trees in an attractive section of Chevy Chase, just west of Connecticut avenue. Convenient to schools, stores, churches and transportation. Reception hall with coat closet, large living room with brick fireplace and built-in bookcases, screened covered concrete porch, bright dining room, butler's pantry, daylight kitchen completely equipped, 4 spacious bedrooms with wardrobe closet, tile bath with built-in tub and shower, 2 inclosed porches finished as rooms. Concrete cellar, hot-water heat, instantaneous hot-water heater, laundry, toilet, maid's room. This home has just been refinished throughout, artistic lighting fixtures and decoration. Only $15,500, with terms arranged to suit. See this home today.
W. C. & A. N. MILLER
1119 17th St. Decatur 0610.

### Lots and Acreage—For Sale 155

NEARBY VA., excellent lots priced for quick sale, 3 for $1,500; $50 cash, $25 month. Owner, Decatur 5982. No agents.

SPLENDID BUILDING lot, 50x200; only $100; terms to suit. Call Owner, North 0853.

### Suburban for Sale 156

BUNGALOW—5 rooms, 1 acre, $4,500; strictly modern; cost $6,800; garage, hot-water heat, electric range; easy terms. Clarendon 400.

NOW READY for inspection; modern 5-room-and-bath bungalow; large basement; screened back porch; hardwood floors; lot 80x120 feet; convenient to church, school and stores; bargain price, $5,750; terms. C. E. Benson, Cabin John, Md.

VIRGINIA—Nine miles from Washington; unfinished 8-room house; suitable to live in; a bargain for a handy man to finish; 1 to 23½ acres; also 3-car garage; small payment, balance like rent. N. F. Turner, rear 1417 F st. nw.; Dec. 2798.

RIVERDALE, BET. BLVD. & CAR LINE. Bungalow, 5 rooms and breakfast room, bath; floored attic; a. m. i.; garage; splendid lot; price, $6,250; terms, $500 cash, $55 per month.
A. H. SEIDENSPINNER,
802 Baltimore Blvd., Riverdale, Md.
Hyattsville 850.

### Farms—Land for Sale 158

BEAUTIFUL farm and home, combined; near Washington; 100 acres; house alone would cost $10,000 to build; send for list. Buell Farm Agency, Realtor, Herndon, Fairfax County, Va.

### Shore Property—For Sale 161

AN UNUSUAL opportunity; 5 choice lots, making a plot with 125-foot frontage on salt water; superb beach; electricity, running water; gravel road; 25 miles from Washington; will sacrifice for $50 per lot for immediate sale; monthly terms if desired; will stand closest investigation. Telephone Swift, National 4596.

PRETTIEST and best lots on Chesapeake Bay, finest bathing, fishing, crabbing, &c. Elegant shade, refined environment; choice lots only $150 for short time only; easy terms; paved road and bus to property; unusual opportunity; act now. John M. King & Co., 1008 11th st. nw. District 2124.

PINES-ON-SEVERN.
Bungalow bargain; sale or rent; Arnold Station, on Baltimore & Annapolis boulevard, North Shore. L. G. Turner, Central Savings Bank Bldg., Baltimore; Plaza 1083.

### Wanted Houses—Real Estate 162

THREE water-front lots, 50x176 feet; near end of Cobb Island Bridge. D. D. Davis, 1015 M st. se. Lincoln 1165.

# NEWS OF LATEST HAPPENINGS IN MARYLAND AND VIRGINIA

## CHAMBER MEMBERS WILL MEET TONIGHT

### Alexandrians to Organize Revamped Body During Initial Session.

### FARE REHEARING ASKED

THE WASHINGTON POST BUREAU,
312 S. Washington St., Alexandria, Va.
Phone Alexandria 523.

The first full meeting of the membership of the reorganized Chamber of Commerce of Alexandria will be held tonight at 8 o'clock in the auditorium of the Elks' Home. John Barton Phillips, president of the trade body, has sent out to each member a list of committees, grouped into five main divisions, and asked that each member indicate the committee on which he desires to serve. The divisions are finance and executive, transportation and communication, public relations, industrial and trade relations, and civic development. There is no limit set as to the number of committees on which a member may serve, and he, at his own request automatically becomes a member of the committees he selects.

At tonight's meeting the committee chairmen will be appointed, and members of each committee will proceed to a study of the subject assigned. Committees will make their reports direct to the membership of the body at monthly meetings.

It is announced by President Phillips that since this is the first meeting of the membership, there will be no business transacted, but he will devote the time to explaining problems of the organization and stating progress made.

The State Corporation Commission on next Monday will hear oral arguments on a motion for a rehearing of the application of Robert L. May, owner of the Washington-Virginia Railway and the A. B. & A. bus line for increased rates of passenger fares and the protest of the Alexandria Commuters Association, according to notice received by Harry F. Kennedy, president of the association, yesterday. The increased rates as granted by the commission last Saturday will become effective June 1. The hour for the hearing in Richmond has not yet been announced.

The City Council yesterday, at an adjourned regular meeting, considered the resolution offered at the last meeting to advertise the electric light and power franchise of the city, to run 30 years, to be granted to the highest bidder. Capt. T. M. Hamilton, representing a number of property owners, appeared before the council in opposition to advertising the franchise, and representatives of the Virginia Public Service Co., which is expected to be the only bidder for the franchise, were present.

At the conclusion of the hearing, the council went into executive session with the company's representatives, for consideration of the resolution. The final action was to pass the resolution, which provises that bids in writing for the franchise shall be presented to the presiding officer of the council, and considered at a regular meeting of the council June 26.

The fifth annual flower show of the Alexandria Garden Club will open at 3 o'clock this afternoon, in the armory, and continue until 9:30 o'clock, when all flowers left over will be auctioned off by J. Randall Caton. Prizes will be awarded in each class, as announced, as all exhibits must be brought to the hall between 9 a. m. and 12 noon.

The city school board has elected these teachers for Maury School for next year: Miss Mary Ames, Miss Eleanor Appich and Miss Teckla Dreifus. For the Parker-Gray School for colored children, Edith Littlejohn has been elected a teacher.

The board has now elected all but twelve in the schools for the 1930-31 session. A number of those at present employes have failed to make application for reappointment, several of them because they are to be married.

The local Kiwanis Club entertained 200 at luncheon yesterday at the George Mason Hotel, its members and visitors at the interclub meeting. T. M. Jones was in charge of the program of entertainment, and Robert G. Carter, president of the club, presided. Delegates were present from Washington, Fredericksburg and Manassas, and short talks were made by Roe Fulkerson, J. Edmonds, Edwin Hill and Harry Kimball, of the Washington club, and J. Randall Caton, of Alexandria. A musical sketch was given by the Givens Golden Jubilee Band.

The degree team of St. John Lodge, of Washington, headed by Worshipful Master George B. McGinty and officers, visited Alexandria-Washington Lodge No. 22, A. F. and A. M., last night and conferred the Master Masons degree. Worshipful Master Charles F. Swetnam and officers of the local lodge entertained the visitors at dinner at the George Mason Hotel preceding the communication.

A meeting of the Cameron Club will be held at 10:30 o'clock this morning at the George Mason Hotel to receive reports from the convention of the Virginia Federation of Women's Clubs held in Danville last week. The local club was represented by Miss Constance Boush, Miss Esther Green and Miss Helen Calvert, while the president, Miss Helen N rris Cummings, attended as State chairman of American citizenship, to which office she was reelected.

A meeting of the board of directors of the Alexandria United Charities will be held at 4 o'clock this afternoon at the chamber of commerce.

The dog wagon will start on its annual rounds today to catch all unlicensed and unmuzzled dogs, which will be held at the city pound for a reasonable length of time to be redeemed by the owners.

Hiram E. Webb, aged 70 years, died Wednesday night in the Alexandria hospital, after an illness of several weeks. His home was at 137 South Fairfax street. He is survived by a daughter, Mrs. Harvey Arlington, of Muncie, Ind., and a son, William H. Webb, of Chicago. The funeral will be held at 2 o'clock tomorrow afternoon from the Methodist Episcopal Church South, conducted by the pastor, the Rev. D. L. Snyder, and burial will be in the Methodist Protestant Cemetery. The deceased was a member of Potomac Lodge, No. 38, Odd Fellows; Marley Encampment, Alexandria Canton, Patriarchs and Liberty Rebekah Lodge, No. 16. Representatives of these orders will attend the funeral, and the procession will move from Wheatley's Funeral Home to the church.

Miss Audrey R. Kidwell, oged 17 years, daughter of Mr. and Mrs. Arthur N. Kidwell, died Wednesday night at her home, 1424 Duke street. The funeral will be held at 2 o'clock tomorrow afternoon from the Methodist Protestant Church, conducted by the pastor, the Rev George J. Hooker, and burial will be in Bethel Cemetery. Besides her parents, she is survived by a brother, Russell Kidwell, and a sister, Miss Louise Kidwell.

## SWEDISH DANCERS IN SPRING REVUE

Post Staff Photo.

Some of the Swedish dancers who took a prominent part in the spring revue held at the Bethesda-Chevy Chase High School at Bethesda, Md., yesterday afternoon. Left to right, kneeling—Jane Becker, Barbara Sweet. Standing—Jean Thorn, Barbara Davis, Georgia Eastman and Joan Burns.

## CAPITAL MAN FACES ATTACK INDICTMENT

### Special Grand Jury Is Called in Fairfax County to Consider Charges.

### OLD TAVERN TORN DOWN

FAIRFAX BUREAU OF THE POST,
P. O. Box 245, Fairfax, Va.
Phone Clarendon 2324-W-2.

Judge Walter T. McCarthy, of the Fairfax County Circuit Court, summoned a special grand jury yesterday, on the motion of Commonwealth's Attorney Wilson M. Farr, to consider the case of Nicholas Breeden, of Washington, who was arrested yesterday on a charge of assault upon a Washington girl. The jury was composed of Paul F. Alder, Foreman David O'Roark, D. J. O'Neil, Earl Saum, C. E Neitzey, Wilson Rowe, R. E. Rector, Jether Dove and G. C. Frazier. A true bill was returned in the case.

Harry Kreuse pleaded guilty to an indictment for possession of intoxicating liquor and was fined $5 and costs and three months in jail. For good cause shown the court he is to begin sentence on June 12, in the meantime he was released on a $1,000 bond.

A jury with D. J. O'Neil as foreman returned a verdict of not guilty in the case against D. M. Simerly, who was indicted for driving while drunk. The appeals of L. R. Colbert and Roland C. Dudley from the decisions of the justice of peace court resulted in the juries' imposing a fine of $10 and costs and the costs of the justice courts.

The Herndon 4-H Club will give a supper tonight in the basement of the Congregational Church at Herndon. The proceeds will be used for the club's summer camp at South River, Md.

The Aloha Players of Washington will give a perofrmance tonight in the auditorium of the Fairfax School for the benefit of the Volunteer Fire Department of Fairfax. The department is raising money to assist in meeting the next payment on their fire engine. The program will be made up of string instruments and vocal music. Acrobatic and tap dancing will be a feature.

The social season of the Fairfax County Golf and Country Club, 3 miles west of Fairfax on the Lee-Jackson highway, will be climaxed tonight with a "Bal Masque" in the clubhouse. The tickets, which are limited in number, can be obtained from the entertainment committee, Mrs. Paul Brown, of Fairfax; Mrs. Fred Murray of Chantilly; Mrs Julian Thompson, of Herndon; Mrs Colin Hamilton, of McLean, and J. R. Emeigh, of Washington. Three $5 prizes will be given to the persons having the prettiest, funiest and most original costumes. The judges will be Fred Richardson, of Fairfax; Fred Murray, of Chantilly, and George Bready, of Herndon. The decorations are in charge of Mrs. Fred Murray.

The five subordinate granges of Fairfax County, on invitation of the Floris Grange, will initiate their third and fourth degree candidates tonight at Oakton. The degree team from Brandywine, Md., will officiate. The harvest feast will be served by the Floris Grange.

The work of tearing down the old historic Fairfax Tavern in Fairfax across from the courthouse has been started by a Washington contractor. It is stated that it will only be a short time before the ground will be cleared and ready for the erection of the new home of the National Bank of Fairfax and other buildings that are to be placed on the site.

The old building was recently purchased from A. R. Sherwood by a Washington architect for the material in it. According to Sherwood the building will be taken down brick by brick, which, with the old interior fittings, will be used in building a new house on a portion of the Blake farm near Fairfax on the Vienna pike. The land was recently purchased by a Mrs. Miller, of Washington.

The Kiddies' Dress Minstrel that was presented last week by the pupils of the Madison School in Falls Church will be repeated tonight and tomorrow night in the auditorium of the Franklin Sherman School at McLean.

The committee in charge of the Annual Spring Flower Show to be given by the Fairfax Garden Club in Willard Hall on May 28 has been announced by Mrs. Amos H. Chilcott, president of the club. The committee on entries includes Mrs. M. D. Hall, Mrs. Charles Pickett and Mrs. Richard R. Farr. The decorating committee consists of Mrs. Ronald Blake, Miss Adelaide Lewis, Miss Jennie Moore, Mrs. R. R. Farr, Mrs. A. H. Chilcott, Mrs. James E. Nickell and Mrs. William Earle. The committee on dismantling the showroom will include Mrs. Ford Swetnam, Mrs. F. W. Richardson, Mrs. Samuel Cooper, Miss Mary Ambler, Mrs. A. H. Chilcott and Mrs. James E. Nickell.

The persons in charge of the classes have been named as follows: Roses, Mrs. Robert D. Graham; iris, Mrs. Robert Stump; peonies, Mrs. Walter Tansil Oliver and Mrs. Harley P. Wilson; garden collections, Mrs. F. Shield McCandlish and Mrs. C. L. Kinnier; artistic arrangement in glass, Mrs. R. E. Thornton; in silver and brass, Mrs. John Barbour and Mrs. H. H. Clarke; in antique containers, Mrs. Fred D. Richardson; in pottery, Mrs. Thomas R. Keith. The children's flowers will be in charge of Mrs. Wilson M. Farr and the tables, trays and miniature gardens, Mrs. J. M. Henderson.

The senior play of the Lee-Jackson High School will be given this evening. The cast of the play entitled "He's My Pal," will include Deming Lewis, Edwin Lynch, Elizabeth Angel, Bernice Norton, Homer Hirst, Madeline Clark, Fred Koci, Maxine Harlowe, Mather Gillingham, Bernley Davis, Wilson Creel and Mary Gillingham. The committee in charge of the play includes Omer Hirst, tickets; Mary and Mather Gillingham, advertising; Edwin Lynch, Deming Lewis and Bernice Norton, stage arrangements, and the entire senior class for clean-up.

The Herndon Civic Club and the School and Community League will hold their regular meeting tonight in the auditorium of the Herndon School. An entertainment program will be given by the children which will consist of special dances and singing. Mrs. Annie Robey Walker, musical director of the county schools, will be in charge of the program.

Fire of unknown origin destroyed the home of Marion Dove, about three-quarters of a mile southwest of Baileys Cross Roads. The Falls Church Volunteer Fire Department responded to the alarm but found the roads through the woods almost impassable. Mr. Dove, who is paralyzed on one side, had dragged himself from the building and Mrs. Dove, who suffers from heart attacks, had fainted nearby when the firemen arrived at the scene First aid was given and the sheriff's office notified. Deputy Sheriff Henry Magarity and Dr. Ford Swetman responded.

The loss amounted to about 3,000, which was partly covered by insurance. Chief E. N. Ward, of the Falls Church department, stated yesterday afternoon that they had encountered the worst condition in reaching the fire in the histroy of the department.

Mrs. Louise Manghum, Fairfax County welfare worker, yesterday afternoon issued an appeal for clothes and food to take care of the family's needs, as there are three small children to provide for.

## Virginian Killed In Crash of Auto

### Former Louisa Mayor Fatally Hurt When His Car Overturns.

Special to The Washington Post.

Gordonsville, Va., May 22.—John Goodwin May, former mayor and prominent attorney of Louisa, was injured fatally in an automobile accident on the Scottsville-Charlottesvill highway late yesterday afternoon. Mrs. Willie Wright, also of Louisa, who was with him, was severely bruised.

The crash occurred when Mr. May tried to avoid hitting a narrow bridge railing after rounding a sharp curve. Pinned beneath the overturned car, he was extricated by passing motorists. He walked about 30 feet and then collapsed, dead.

A native of Flint Hill, he was educated at Locustdale Academy, Richmond College and the University of Virginia. He formerly taught at Locustdale Academy and at a university in Texas. Later he established Oakland Academy and conducted it until his recent retirement. He leaves two daughters, Jane Frances May, of Baltimore, and Gladys May, of Richmond, and two sons, John G. May, jr., of Richmond, and Landon C. May, of Roanoke.

## Six Accused of Fraud In Loan Firm Acquitted

Westminster, Md., May 22 (A.P.).—Six men accused of conspiracy to defraud following an official investigation of the operations of the Midland Home Building & Loan Association, Baltimore, which maintained a branch office here, were acquitted by two judges in the Carroll County Court here late last night. Four Baltimore men indicted a few weeks ago have not been arrested.

The estimate that investors would lose more than $75,000 was made by State officials at the time of the indictments.

## PRESBYTERIAN POST GOES TO DR. CURRIE

### Texan Elected Moderator of General Assembly at Charlottesville.

### CAPITAL TRIP SUNDAY

Special to The Washington Post.

Charlottesville, Va., May 22.—Dr. Thomas W. Currie, of Austin, Tex., was elected this afternoon moderator of the General Assembly of the Presbyterian Church. He is president of Austin Theological Seminary. In the early part of his ministry he engaged in Y. M. C. A. work.

Dr. Currie lifted Austin Seminary out of the deepest depression, and during his administration the institution has never known a deficit. He possesses marked evangelistic powers and has often conducted successful meetings. Dr. Currie is 51 years of age. He married Miss Jeannette Roe, and the couple have four children, three sons and one daughter. His mother is a Gold Star Mother and is leaving next month to visit her son's grave in France.

More than 100 members of the general assembly will go to Washington next Sunday to participate in the dedication of the Church of the Pilgrims, on the parkway at Twenty-second and P streets northwest, of which the Rev. Andrew R. Bird is pastor. This church is the gift of the Presbyterians of the South. The undertaking of this effort was authorized by the general assembly of 1920, meeting in Charlotte, N. C.

The Rev. William Ray Dobyns, D. D., of Birmingham, retiring moderator, will preach the sermon. Dr. D. Clay Lilly, pastor of Reynolds Church, a suburb of Winston-Salem, N. C., and chairman of the assembly stewardship committee in 1920, will offer the prayer of dedication. At the evening service, Dr. James I. Vance, of Nashville, will preach and dedicate the Walter W. Moore pulpit.

## Band Agent Faces Maintenance Suit

### Mrs. Allie A. Hopkins Says Husband Spends Time With Other Women.

Mrs. Allie A. Hopkins, of Oakwood street, Hyattsville, Md., yesterday petitioned District Supreme Court to award her separate maintenance against her husband, Albert G. Hopkins, of Kennedy street near First street northwest, said to be manager of the well-known Hill Billies Orchestra.

The wife relates that Mr. Hopkins left her without money or funds at a hotel in Bristol, Va., where they had gone on a business trip last December 2. She asserts Mr. Hopkins has not since contributed to her support and is spending his time with other women.

The suit declares that the Hill Billies Orchestra has appeared twice in motion pictures, frequently on the radio and has made several phonograph records, all of which have brought Mr. Hopkins a minimum income of $200 a month. Attorney Catherine McCloskey represented the wife.

## BIRTHS, DEATHS AND MARRIAGES

### BIRTHS REPORTED.

Harod T. and Dorothy Offterdinger, girl.
Clarence and Thelma Morgan, girl.
Raymond and Dorothy Tolson, girl.
Orie and Teresa Jacobs, girl.
Clarence E. and Margaret E. Parsons, boy.
Harry R. and Martha A. Painter, boy.
Claude N. and Dorothy Shoop, boy.
William W. and Katherine Chance, boy.
George E. and Eloise R. Graham, boy.
Marvin W. and Virginia Simmons, boy.
John H. and Beatrice McEvers, boy.
Frank W. and Margaret Weismiller, boy.
William M. and Frances Ripple, girl.
Hubert and Jessie Harrell, boy.
Samuel L. and Ann Snyder, boy.
James W. and Nina C. Leslie, boy.
Laurence J. and Elsie V. Fitzgerald, boy.
Albert and Mary E. Smith, boy.
Martin A. and Hazel V. Flemion, boy.
Edward P. and Kathryn F. O'Connell, girl.
William F. and Alma E. Finn, girl.
Elliott T. and Elizabeth C. Dimond, girl.
Robert E. and Winifred A. Lindsay, girl.
Dewey O. and Helen O. Vaughn, girl.
James M. and Dorothea T. McLynn, girl.
Barrington E. and Violet D. Hall, girl.
Henry and Janie Monk, boy.
Boisy and Edna Davis, boy and girl twins.

### LICENSED TO MARRY.

William W. Hutchinson, 35, and Laura H. Satterley. The Rev. F. B. Harris.
William E. Starkey, 21, and Margaret A. Keyser, 21. The Rev. S. J. Porter.
Arthur M. Niner, 26, and Viola M. Weller, 26, both of Baltimore, Md. The Rev. A. E. Barrows.
Henry L. Tinker, 22, and Tessie Butler, 28. The Rev. K. W. Roy.
Leroy Woodard, 22, and Hessie Davis, 16. The Rev. D. E. Wiseman.
Lee Armstrong, 27, and Fannie Jones, 23, both of Alexandria, Va. Judge R. E. Mattingly.
George A. King, 22, Clarendon, Va., and Geneva McDonald, 18, Ballston, Va. The Rev. V. M. Hobbs.
Charles S. Nicken, 23, Warsaw, Va., and Carrie I. Winstead, 19, Callao, Va. The Rev. C. N. Williams.
James R. Healy, 34, and Ethel C. Faust, 29, Brooklyn, N. Y. The Rev. C. F. Thomas.
Archie L. London, 19, and Thelma E. Young, 17. The Rev. Eugene Williams.
Robert K. Cornwell, 26, Round Hill, Va., and Mae B. Blacknell, 19, McBee, N. C. The Rev. G. G. Johnson.
Earn B. Sanker, 25, and Catherine L. Green, 19. The Rev. J. I. Lovings.

The following marriage license was issued at the Baltimore License Bureau:
John P. McAuliffe, 32, of Washington, and Mary Connolly, 28, no address given.

### DEATHS REPORTED.

Marie D. Allen, 78 yrs., 4413 Georgia ave. nw.
Mary C. Rider, 77 yrs., 4121 Brandywine st. nw.
Florence S. Robinson, 62 yrs., 2817 28th st. nw.
Isaac Wiser, 62 yrs., Emergency hospl.
Mary C. Reamy, 49 yrs., Sibley hospl.
Edith C. Ware, 44 yrs., Sibley hospl.
Margaret Robinson, 37 yrs., The Cumberland Apartments.
Edith R. Beaver, 34 yrs., 4913 Illinois ave. nw.
Drury R. Colfer, 20 yrs., Providence hospl.
Harry Spikloser, 19 yrs., Gallinger hospl.
Susan Childs, 67 yrs., 2235 13th st. nw.
Thomas J. Calloway, 64 yrs., Garfield hospl.
Harry W. Payne, 37 yrs., Walter Reed General hospl.
Charles H. Cooper, 21 yrs., 1758 O st. nw.

## ALLEGANY WOMEN'S FEDERATION MEETS

### Officers, Committees and Clubs Make Reports at Cumberland.

### ADDRESSES ARE HEARD

Special to The Washington Post.

Cumberland, Md., May 22.—The sixteenth annual meeting of the Allegany County Federation of Women's Clubs, of which Mrs. Lloyd B. Shaw, of Lonaconing, is president, was held today at the social hall of Center Street Methodist Episcopal Church, with the Cumberland Woman's Club as host.

The address of welcome was made this morning by Mrs. Elue O. Fritch, president of the Cumberland Woman's Club, following invocation by the Rev. Harry Evaul, pastor of Center Street Methodist Episcopal Church. The response was by Mrs. S. A. Boucher, of Barton.

Reports were made by officers as follows: Mrs. Paul McCoy, recording secretary; Mrs. William Malcolm, Barton, corresponding secretary; Mrs. William Q. Skilling, Lonaconing, treasurer; Mrs. A. Meyeran Sheffler, Cumberland, auditor; Mrs. Lloyd B. Shaw, president. Reports of the federated clubs were submitted by the following: Cumberland Civic Club, Mrs. Harold W. Smith; Lonaconing Civic Club, Mrs. Arthur F. Smith; Barton Civic Club, Mrs. William Hamilton; Westernport-Luke Civic Club, Mrs. John P. Miller; Cumberland Council of Jewish Women, Mrs. A. Meyeran Sheffler; Cumberland Woman's Club, Mrs. E. O. Fritch.

Miss Martha Stern, Frostburg, in connection with county-wide objects, submitted the report on club extension and normal scholarship, while Mrs. John L. Dunkle told of the status of the county library movement. Mrs. James H. Cook, chairman of the sunshine committee, reported its activities during the year in connection with county institutions and Mrs. Ira H. Vendegrift reported on credentials.

State Senator William A. Gunter delivered an address at the afternoon session. Mrs. Thomas Pickering rendered Scottish songs. The report of the State convention was submitted by Mrs. William Claus; on international relations by Mrs. William Q. Skilling, and resolutions by Mrs. Louisa Patterson Henderson. Luncheon was served at the church.

## Poolroom Owner Held After Blast

### Fire Follows Explosion, Wrecking Building in Cumberland.

Special to The Washington Post.

Cumberland, Md., May 22.—Steve Freno, proprietor of a poolroom and bowling alley, is being held for investigation following an explosion early this morning that wrecked the rear of the two-story frame building occupied by him on the first floor and apartments of Mrs. Flossie Manges and Frank Molinari, jr., on the second.

The end and side of the building were torn out and the concrete walls of the bowling alley annex were crumbled. Fire followed the blast. Occupants of the apartments were hurled from their beds.

Freno carried insurance on his stock, while the building, owned by Mrs. Catherine Loughney, of Frostburg, was partially insured. The fire swept through the building, flames bursting through to the Manges and Molinari apartments, damaging furnishings. The fire was brought under control after porches and roofs of adjoining properties were damaged. Concrete blocks were hurled some feet by the blast, damaging nearby buildings.

## High Schools in Page To Graduate 43 Pupils

Special to The Washington Post.

Luray, Va., May 22.—Three high schools of Page County—Luray, Stanley and Shenandoah—will graduate 43 pupils this year. The commencement exercises of the Luray High School will begin May 30. The commencement sermon will be delivered by the Rev. R. C. Maxwell. Thirteen will graduate from the school. The Shenandoah High School commencement will begin May 29. The commencement sermon will be preached by the Rev. C. M. Teufell, D. D., Staunton, Va. The school has 24 graduates.

The Stanley High School will begin May 25, with baccalaureate sermon by Dr. C. L. Hunt. Six will graduate from the school.

## Confederate Veteran Dies as Result of Fall

Special to The Washington Post.

Danville, Va., May 22.—G. B. Adkins, 88, a Confederate veteran, is dead as result of a fall in his home last Sunday.

The injury was first considered slight, as he received no broken bones, but complications developed and Mr. Adkins died Tuesday night. Funeral services were conducted this afternoon.

## 16 TO BE GRADUATED BY ARLINGTON HALL

### Monarch Club of County Takes Action Favoring Sewage Bond Issue.

### LAWN PARTY ANNOUNCED

ARLINGTON COUNTY.
BUREAU OF THE POST.
Tel. Clar. 509. Clarendon, Va.

The third annual graduating exercises at Arlington Hall College for Girls will be held in the college chapel Monday morning, June 2, according to an announcement last night from President Dr. William E. Martin. Sixteen girls will be graduated.

The principal speaker will be Mrs. William Brock, of Tennessee.

The graduating class includes the following girls: Katherine Archinal, of Ohio; Gladys Beck, of Missouri; Ann Callahan, of Pennsylvania; Sarah Davis, of Virginia; Mary Jane Dulaney, of Virginia; Rosalie Espy, of Texas; Martha Lowery, of Pennsylvania; Mary Jane McLean, of West Virginia; Margaret Roberts, of New York; Edith Simpson, of Virginia; Mary Sippel, of Pennsylvania; Eloise Stoffel, of Tennessee; Lucille Wright, of Tennessee; Margaret Wright, of Tennessee; Virginia S. Wright, of Tennessee; Virginia Sue Wright, of Arkansas.

The high school graduates are: Helen Brinkley, of Virginia; Loeraine Clark, of Illinois; Caroline Selden, of Georgia; Edna Hardin, of Arkansas; Elizabeth Wall, of Virginia, and Marion Weil, of New Jersey.

The graduating exercises for the high school department will take place in the college chapel Saturday morning at 10 o'clock, May 31.

The baccalaureate sermon will be preached Sunday morning in the chapel by Maj. William Fisher, chaplain, U. S. A.

Friday afternoon, May 30, at 4 o'clock there will be exhibits of work done in special departments of the college. In the evening at 8:30 o'clock the annual concert will be held.

The program will close with a swimming exhibition held Saturday at 12 noon, concluding with the May festival in the evening on the college campus at 8 o'clock.

Indorsement of the proposed bond issue for the installation of a modern sewage system for Arlington County was given by the Arlington County Monarch Club at its meeting yesterday at the Ashton Heights Woman's Clubhouse.

There will be a benefit lawn party tomorrow night on the lawn of Frank G. Campbell at his home on Arlington Ridge, Mount Vernon avenue. The proceeds will be used to aid in paying the expenses to the West of Alvin Hines, who has been ordered away by his physician.

Work on widening the Washington-Richmond highway from a point opposite the Southern Oxygen Plant in South Washington and extending to the county line at Four Mile Run is progressing rapidly.

John H. Olcott, contractor in charge of the work, announced yesterday that he hoped to finish the project and have the road opened to traffic not later than June 15.

The Arlington County Garden Club holds its first annual spring flower show beginning this evening at 6 o'clock and concluding tomorrow night in the rooms of the Arlington County Chamber of Commerce in the Ross Building at Clarendon.

The committee in charge of the arrangements are Mrs. Louis C. Carl, general chairman; entry committee, Mrs. Fred Clark, Mrs. O. J. Schuster, Mrs. P. C. Dyer, Mrs. E. V. Colberg and Mrs. C. H. Deaton; classification, Mrs. C. H. Ballow, Mrs. Mozelle Zile, Mrs. Gilbert Hall, Mrs. E. S. Hendey, Mrs. Astor Clark, Mrs. C. L. Ladson, Miss M. R. Sammons, W. H. Wilson and F. H. Haydon; publicity, Mrs. E. V. Colberg, Mrs. Maynard Saunders and A. A. Moore; committee on awards, C. H. Deaton and G. P. Taylor; schedule committee, O. J. Schuster, W. B. Stottlemyer, Miss G. Hawkins, Mrs. C. H. Ballou and Mrs. M. S. Miller.

Exhibits must be staged and ready to be judged this afternoon not later than 3 o'clock.

The judges are Miss Margaret Lancaster, of Takoma Park, Md., and Edward C. Powell, of Silver Spring, Md.

There will be a special mass meeting of the citizens of Aurora Heights held at the James Monroe Schoolhouse Monday night for the purpose of bringing to the citizens of the community first-hand information regarding the school and sewer bond issues on which the voters of the county will be called upon to vote on Monday, June 9.

County School Superintendent Fletcher Kemp is announced as the special speaker who will outline the program included in the proposed school bond issue totalling $640,000.

The plans for the installation of a county-wide trunk line sewage system, as proposed in the $2,173,089 bond issue, will be explained by County Engineer C. L. Kinnier.

The meeting is being held under the auspices of the Aurora Heights Citizens Association.

For the benefit of the taxpayers of Arlington County, Harry K. Green, county commissioner of revenue, announced last night that he and his deputies will be at the Jefferson District Firemen's Hall tonight from 7 to 9 o'clock, to assist in making tax returns for those who have not yet made their personal property or State income returns. All persons over the age of 21, according to Commissioner Green, must make a return. All papers must be in his office on or before June 1, otherwise those failing to comply with the provisions of the law will be penalized by the State examiner of records.

C. Wayne Carr, of the Arlington County police force, has been appointed a member of the State Police Force by T. McCall Frazier, motor vehicle commissioner.

Carr announced that he would tender his resignation to Sheriff Howard B. Fields today to become effective June 1.

Members of the ladies' auxiliary unit to Arlington Post, No. 139, American Legion, headed by Mrs. W. H. Beattie, visited the Washington Lee High School in the interest of their poppy sale yesterday.

Addressing the student body in the school auditorium, J. S. Bonner, World War veteran, injured in an airplane crash, spoke of the valued service given the veteran by both the legion and the auxiliary and urged all to purchase a poppy and wear it on Memorial Day as a tribute to the heroes of the World War. Harold Brown, of Cherrydale, led in singing many of the favorite war songs.

Mrs. Beattie stated after the meeting that poppies will be distributed in all of the county schools.

County School Superintendent Fletcher Kemp and County Engineer C. K. Kinnier will be the principal speakers at the mass meeting to be held in the auditorium of the old Cherrydale Schoolhouse tonight. Superintendent Kemp will speak on the proposed school bond issue, while County Engineer C. L. Kinnier will discuss the sewer bond issue. The election on both will be held Monday, June 9.

## IN STATE FORCE

C. WAYNE CARR,
Arlington County traffic officer, who has been appointed member of the State police force.

## SCHOOLS IN LOUDOUN WILL GRADUATE 80

### Lincoln High Lists Largest Class With Diplomas Prepared for 20.

### LEESBURG TO GIVE 12

Special to The Washington Post.

Leesburg, Va., May 22.—Eighty seniors will be graduated next week from the nine accredited high schools in Loudoun County. The largest class is at Lincoln High, where certificates are being prepared for twenty graduates.

They are Werner Lutz Janney, William Herbert Brown, Oscar Stevens Braden, Albert Athie Cockerill, Oscar Caldwell James, Travis William Poole, Stanley Tiffany Presgraves, Anna Mae Atwell, Jessica Alward Bell, Vida Ola Bell, Lilian Esther Davis, Jane Petrie Eppes, Margaret Lee Hansbarger, Mary Louise Laycock, Mabel Love, Lula Louise Neill, Louise Kilgour Nichols, Catherine Elizabeth Painter, Mary Virginia Paxson and Elsie Hackley Tinsman.

#### Twelve Listed at Leesburg.

Twelve seniors are listed at Leesburg High: Alma Shumate, Mildred Trussell, Maxine Compher, Estelle Compher, Margaret Carter, Nancy Rogers, Winnie Gray Gartrell, Christine Courtney, Donald Nagle, Jack Phillips, Ernest Schulke and William Martin.

Aldie High is next with eleven graduates: Janice Cross, Elisabeth Dodd, Ruth Gilbert, Frances Megeath, Pauline Pearson, Hanna Brown Phillips, James McCormick, Nelson Warren, Frederick Talbot, Melvin Warren and Louis Hutchison.

Ten seniors will graduate at Unison-Bloomfield: Virginia Simpson, Hazel Lee Simpson, Julia Piggott, Ruth Weadon, Alberta Hummer, Frances Whitman, Alice Silcott, Jack Piper, Ralph Fields and Lawrence Downs.

#### Lucketts Has Class of Nine.

Lucketts will graduate nine this year: Mildred Gum, Josephine Osburn, Hazel Thayer, Grace Rookwood, Robert Arnold, John Whitmore, Yeager Gum, Leroy Gum and Maurice Carnes.

Ashburn presents five seniors for graduation: Thelma E. deHart, Marian G. Harding, Patsie Mann, Mildred V. Beard and Burnetta E. Hay.

Lovettsville will also have five to graduate: Alice M. Green, Margaret M. Souder, Katherine E. Rickard, Maurice H. Cost and George H. Virts, jr.

Round Hill will graduate five: Anna Larrick, Virginia Hope, Nancy Casey, Rhea Core and Carroll Smith.

The smallest class in the county is that at Waterford, where three graduates will receive diplomas: Emma Frances Carr, Dorothy Virginia Rollins and Flossie Virginia McKimmey.

## Elkton Man Acquitted Of Setting Fire to Home

Special to The Washington Post.

Harrisonburg, Va., May 22.—William Edward Weast, well-known Elkton farmer, was acquitted of a charge of arson in Rockingham Circuit Court here today after Commonwealth's Attorney D. Wampler Earman informed the jury that the State had failed to made a case.

Weast was charged with setting fire to his Elkton dwelling last August 21. He collected approximately $4,500 insurance. The State contended that Weast had no use for the property and could not sell it. Weast maintained that he had moved into the dwelling from his farm a few days before the fire and intended making his home in Elkton. The trial, which opened Monday, was one of the most long drawn out in recent years here.

## Preacher Is Fined $50; Lacks Medical Permit

Special to The Washington Post.

Danville, Va., May 22.—The Rev. E. R. Carswell, who said he was 80 years of age and for 50 years a Baptist preacher, was fined $50 and costs in the police court today for violating the State medical law. He advertised himself as a "doctor," the State charged, and professed to cure stammering.

He denied he was violating the medical statute which requires that all healers shall have a certificate and that the word "doctor" applied to his standing as a divine. He noted an appeal. The warrant against him was sworn out by Dr. I. C. Harrison, of this city, a member of the State Board of Medical Examiners.

#### Man Acquitted of Highway Robbery.

Raymond N. Johnson, colored, yesterday was found not guilty of highway robbery by a District Supreme Court jury before Justice William Hitz. Johnson, an employe of the Navy Yard, had been accused of aiding another man and a woman to hold up and rob a taxicab driver on top of Good Hope Hill the night of February 21. Attorney Walter P. Plumley represented Johnson.

## ARMY RIDERS STAR DURING HORSE SHOW

### Jockey Slightly Injured as One Spill Mars Day in Baltimore.

### MANY PRIZES AWARDED

Special to The Washington Post.

Baltimore, Md., May 22.—Sleek jumpers, who skimmed the brush on the outside course and an exhibition of tandem riding and driving by the Third Cavalry, remarkable for its precision, featured the first day of the Worthington Valley Horse Show, held on the Worthington Farms, estate of C. Wilbur Miller.

One bad spill was the only accidents to mar the day. Johnny Wagstaff, riding for Lieut. Col. W. F. Eaton, of the Canadian Army, was thrown from Raven's Crag at the first jump. The little Scotch jockey was tossed over the gelding's head and it was feared at first he had been severely injured. In a few seconds, however, he leaped to his feet and walked to the paddock muttering to the middle-weight hunter. Summaries.

Class 57 (Model hunters; shown in hand)—First, Rolling Rock Farm's Holy River; second, Mrs. D. N. Lee's Dew Bank; third, Rolling Rock Farm's Wayside; fourth, Mrs. D. N. Lee's Rock Arden.

#### Novice Jumpers Class.

Class 65 (Novice jumpers; performance over jumps about 4 feet high)—First, Harry S. Cram's Jumping Pool; second, Walken Farm's Fighin Og; third, Miss Olive Reeder's Irish Misty; fourth, Mrs. Harry Frank, jr.'s, Alhal.

Class 14 (Novice saddle horse; over 14.2, judged for quality, manners, paces and conformation)—First, G. Berry Beaumont's Mello Gio; second, Green Valley Stable's Prima Donna; third, Edmund G. Mayo's Clearview Cavalier; fourth, John S. Harrington's Penelope Ann.

Class 42 (Novice hunters; qualified or green; conformation and performance to county 50 per cent in each)—First, L. C. Leith's Major Johnson; second, Woodside Stock Farm's Renyard; third, H. R. Bishop's Ulysses; fourth, Mrs. Simon T. Patterson's Thundercrash.

#### Five-Gaited Horses.

Class 29 (Saddle horses; five gaits)—First, G. Berry Beaumont's Beau Twins; second, G. Berry Beaumont's Beau Mawr.

Class 74 (Hunters, bred at Kings Ranch, Texas, owned in Maryland)—First, R. C. Stewart's Venture; second, E. A. Poe, jr.'s, Poncho; third, F. P. Symington's Texas Gunian; fourth, Miss Leith Symington's Alejos.

Class 21 (Saddle horses; mare over 14.2)—First, Green Valley Stable's Picturesque; second, Mrs. W. H. Henderson's Mountain Blossom; third, Miss Edith C. Nesbitt's Inspiration; fourth, Miss Isabell M. Scott's Clearview Belle.

Class 43 (Lightweight green hunters, up to carrying 165 pounds to hounds, conformation and manner, 50 per cent each)—First, Mrs. Harry Frank, jr.'s, Sindbad; second, John A. Massie's Maid of Afton; third, W. Wallace Lanahan's Miss Jason; fourth, Miss Edna Parlett's Samson.

#### Saddle Horse Class.

Class 15 (saddle horses over 14.2 hands and not exceeding 15.2, to be judged by performance, manners, paces and conformation)—First, Green Valley Stable's Irene Peavine; second, F. E. Robinson's Clearview Golden Arrow; third, Boxwood Farm's Mountain Honey Bee; fourth, Samuel L. Pfefferkorn's Charming Girl.

Class 66 (Jumpers; initial performance of outside course)—First, Miss Fannie Whitfield's Hialeah; second, W. Wallace Lanahan's Cloud Inspector; third, James Piper, jr.'s Blue Steel; fourth, Mrs. Harry Frank's Sinbad.

Class 45 (heavyweight green hunters up to carrying 200 pounds)—First, W. C. Stevenson's Imp Rathfarnham; second, Rolling Rock Farm's Berkeley; third, Lieut. Col. W. F. Eaton's Rathlea; fourth, Miss Ruth Cowan's Glenarm.

Class 44 (middleweight green hunters up to carrying 185 pounds to hounds)—First, Rolling Rock Farm's Wayside; second, D. B. Smith's Jax Zee; third, J. P. Flanagan's Grey Fox; fourth, Miss Doris Hofheimer's Mud Tavern.

#### Heavyweight Hunters.

Class 63 (suitable to become hunters, 5 and 6 year olds shown at walk, trot and canter)—First, Rolling Rock Farm's Wayside; second, C. Wilbur Miller's Flitterman; third, Mrs. Alexander Cassatt's Rebel; fourth, D. B. Smith's Jay Zee.

Class 48 (heavyweight qualified hunters, carrying up to 200 pounds)—First Rolling Rock Farm's Windsor; second, C. Wilbur Miller's Kilgar; third, Van Duser Burton's Golden Eagle; fourth, Rolling Rock Farm's Avondale.

Class 25 (saddle horses ridden by amateurs; over 14.2 hands)—First, Green Valley Stable's The Golfer; second, Miss Alice C. Good's Noble Roland; third, Vernon G. Owen's Harriet Lee; fourth, Miss Edith C. Nesbit's Inspiration.

Class 46 (lightweight qualified hunters)—First, Mrs. D. N. Lee's Rock Arden; second, Warfield Farm's Prince Charming; third, Rolling Rock Farm's Holy River; fourth, Miss Ruth Cowan's Mountain Top.

## Midshipmen Rush To Get Licenses

### Five Already Issued; Many Commencement Weddings to Be Held in Chapel.

Special to The Washington Post.

Annapolis, Md., May 22.—That a rush to the marriage altar will follow commencement day at the Naval Academy, June 5, was indicated today. Five of the prospective bridegrooms among the midshipmen graduates have obtained their license certificates from the office of the clerk of the Anne Arundel County Circuit Court here considerably in advance, compared to former years.

It is reported that something like a score or more have been claimed by Dan Cupid. Many of the weddings will take place in the Academy chapel within a few hours after the commencement ceremonies.

The vanguard of licenses obtained are Robert Dixie Sutton, 23, of Virginia, and Augusta Clara Watenscheidt, 24, Annapolis; Edmund S. L. Marshall, 23, Los Angeles, and Martha B. White, 18, Annapolis; Harold P. Westroph, 25, Ohio, and Dorothy V. Wayson, 23, Annapolis; Joshua James Nix, 22, Tennessee, and Ella W. Washington, Memphis, and Walter W. Strohbein, Ohio, and Gertrude Powell, 23, Cedar Rapids, Iowa.

## Jury Indicts Musician Of Assault Upon Girl

Nicholas Monroe Breeden, 22 years old, of N street near Thirtieth street northwest, was charged by a special Fairfax County grand jury in an indictment returned yesterday with an attack on Miss Selna Myrtle Carter, 20 years old, of East Capitol street near Third street.

Breeden, a musician, was arrested early yesterday morning by Seventh Precinct police on complaint of the young woman that the man attacked her a short time earlier on a highway about four miles from Fairfax, Va., while they were returning from a dance at the Bull Run dance hall nearby. She said Breeden later drove her to the District end of the Key Bridge, where she left the machine and sought a policeman. Miss Carter formerly was employed at a lunch stand bordering Hoover Field.

## Cumberland Trade Body Selects New Secretary

Special to The Washington Post.

Cumberland, Md., May 22.—Walter A. Johnston, formerly with the Cumberland Steel Co. and the Liberty Trust Co., was yesterday appointed secretary of the Cumberland Chamber of Commerce to succeed George G. Young, former mayor, who resigned to give his time to business affairs. Mr. Johnston has been serving as the head of the Community Chest.